Exhibit "B"

Aerial Photograph

CITY OF FRESNO
EXHIBIT B
AERIAL PHOTOGRAPH

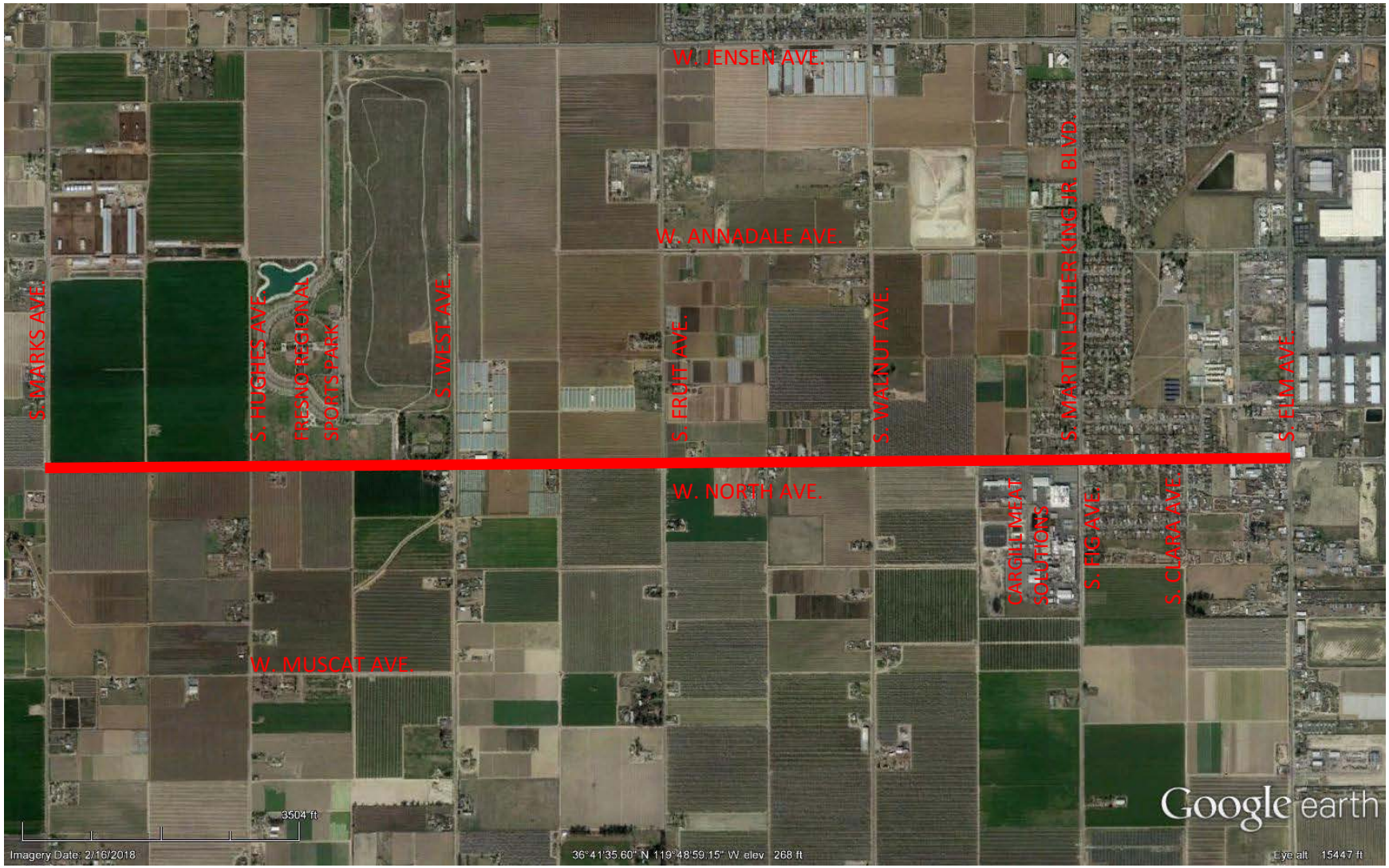

NORTH
NOT TO SCALE