



STATE CENTER
COMMUNITY COLLEGE DISTRICT

Fresno City College | Reedley College | Clovis Community College
Madera Community College | Madera Community College at Oakhurst

SCCCD Capital Construction Update

Presented by:
Dr. Carole Goldsmith
Chancellor
December 15, 2022





Measure C & Capital Construction

- SCCCD's Measure C Passed in 2016
\$485M
- Project list includes add'l \$30M from previous bond Measure E
- Supplemental project funding: grants (TCC), State, campus, district, SCCC Foundation = add'l \$78M in funds to bond projects

State-funded projects: Submitted through 5-Year Construction Plan

- **FCC Child Development Center (80% state)**
- RC Child Development Center (80% state)
- Clovis Applied Tech (50% state)

Scheduled Maintenance projects

- \$65M need over the next 5-years – state funded (inconsistent) and locally funded.

Major Bond Projects/Bond \$



Reedley College \$65M

- *Math Science Engineering*
- Ag expansion
- Center for Fine/Perf Arts

Clovis Community College \$77M

- Applied Technology

Madera Community College \$66M

- *Center for Ag & Tech*
- Academic Village 2
- Oakhurst – new campus

Fresno City College \$206M

(+ \$30M from Measure E)

- **West Fresno New Campus**
- **New Science Building**
- ***Parking Structure***
- **First Responders New Campus**

District/Districtwide \$78M

- DO Relocation
- DW Technology, infrastructure, Accessibility
- Consultant services, bond sales costs, interest income



State Center Community College District

Fresno City College | Reedley College | Clovis Community College
Madera Community College | Madera Community College at Oakhurst

Bond Schedule

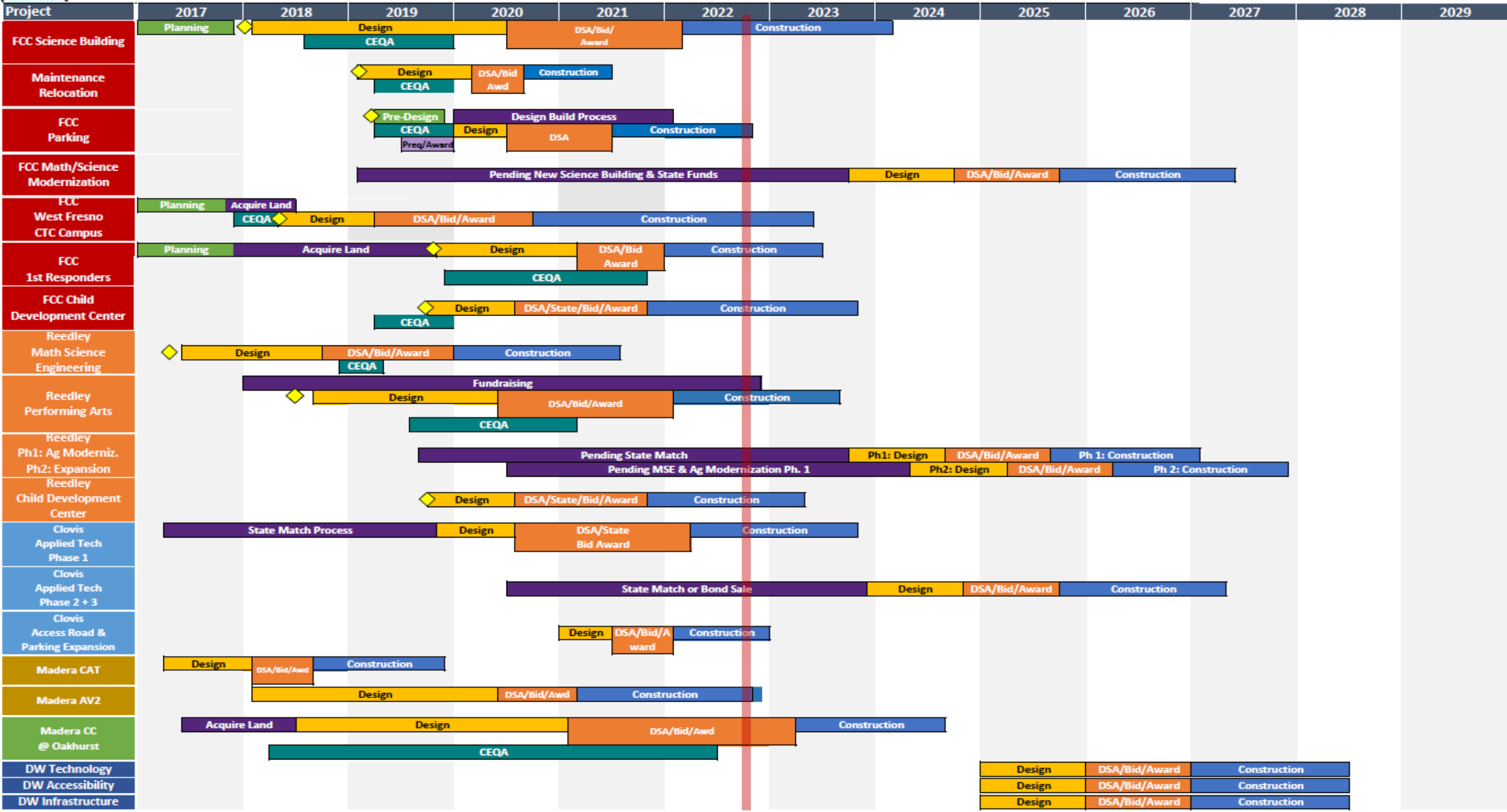

FRESNO CITY COLLEGE BOND PROJECTS

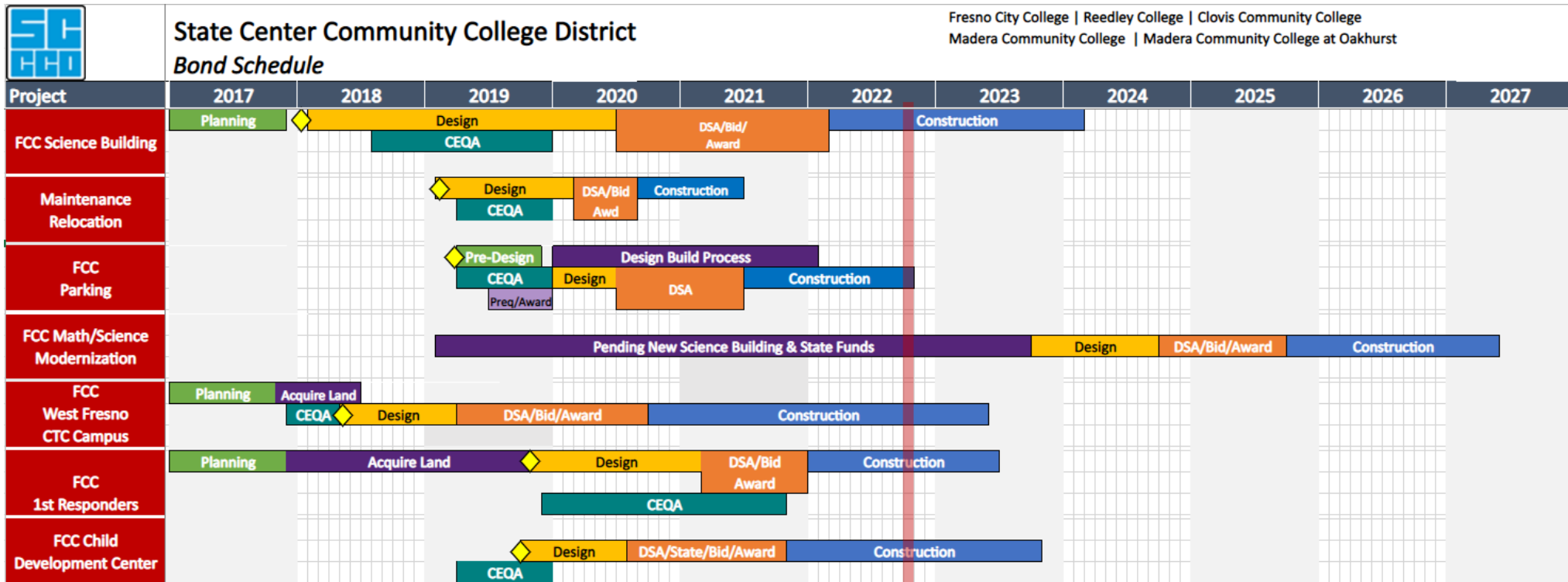

Construction Schedule Milestones - *To Date*



Spring 2018

Land Acquisition, design commenced



Spring 2019

Design Completed, plans submitted to DSA for agency approval



Spring 2020

DSA approval



Summer 2020

Bid Release



Fall 2020

- Construction contract awarded
- Groundbreaking - Construction



Fresno City College

\$86.5M

Funded through SCCC
Bond Measures C & E, and
TCC



Campus & Buildings

40

Acre Site

112,386

Sqft.



Fresno City College

West Fresno Center \$86.6M

SIM-PBK Architects

Harris Construction

- Installation of insulation, drywall, electrical, mechanical, and telecommunications is ongoing.
- Pouring of concrete pathways nearly complete.
- Structural steel erection for shade structure completed.
- Expected completion/move-in of Academic building: Summer 2023; ATC: Spring 2024.



West Fresno Center

Academic Building

- Large Group Instruction Classrooms
- General classrooms
- Biology/Chemistry Lab
- Medical Assistant Lab
- Library/Active Learning Center
- 4 study rooms
- 22 office/workspaces
- 2 conference rooms



West Fresno Center

Automotive Technology Center

- Auto applied tech lab (23 bays)
- Auto collision (20 bays)
- Auto engine repair (9 bays)
- Diesel lab (2 bays), Welding lab
- Engine lab (3 bays), 2-Paints booths
- 17-offices/workstations, 6-Classrooms
- Secured Vehicle Storage, Police Substation
- Warehouse

Upcoming Construction Schedule Milestones



Summer 2023

- Academic Building Complete
- Staff Move-in



Fall 2023

- Academic Building Instruction Opens
- Academic Building Academic



Spring 2024

- ATATC and Academic Buildings are fully operational



**ALL CONTINGENT upon
on our friends at PG&E!**



West Fresno Center: Instructional Programs



General Education
Courses



Automotive Technology
Programs



Medical Assisting
(CoA, AS)



Social Justice Studies –
General (AA-T)



Public Health (AS-T)



Elementary Teacher
Education (AA-T)



Pre-Allied Health Courses

General Education Classes

30 Courses

22 Departments

Area A: **5** Courses

English Language
Communication and Critical
Thinking



Area B: **7** Courses

Scientific Inquiry and
Quantitative Reasoning



Area C: **6** Courses

Arts and Humanities



Area D: **8** Courses

Social Sciences



Area E: **>4** Courses

Arts and Humanities



Area F: **1** Course

Ethnic Studies



Pre-Allied Health Courses for RN and other AH Programs at WFC

FCC will provide opportunity for students to complete most of their **Pre-Allied Health pre-requisite courses***

at the West Fresno Center

**BIOL 20, 22, and 31 (FCC)*

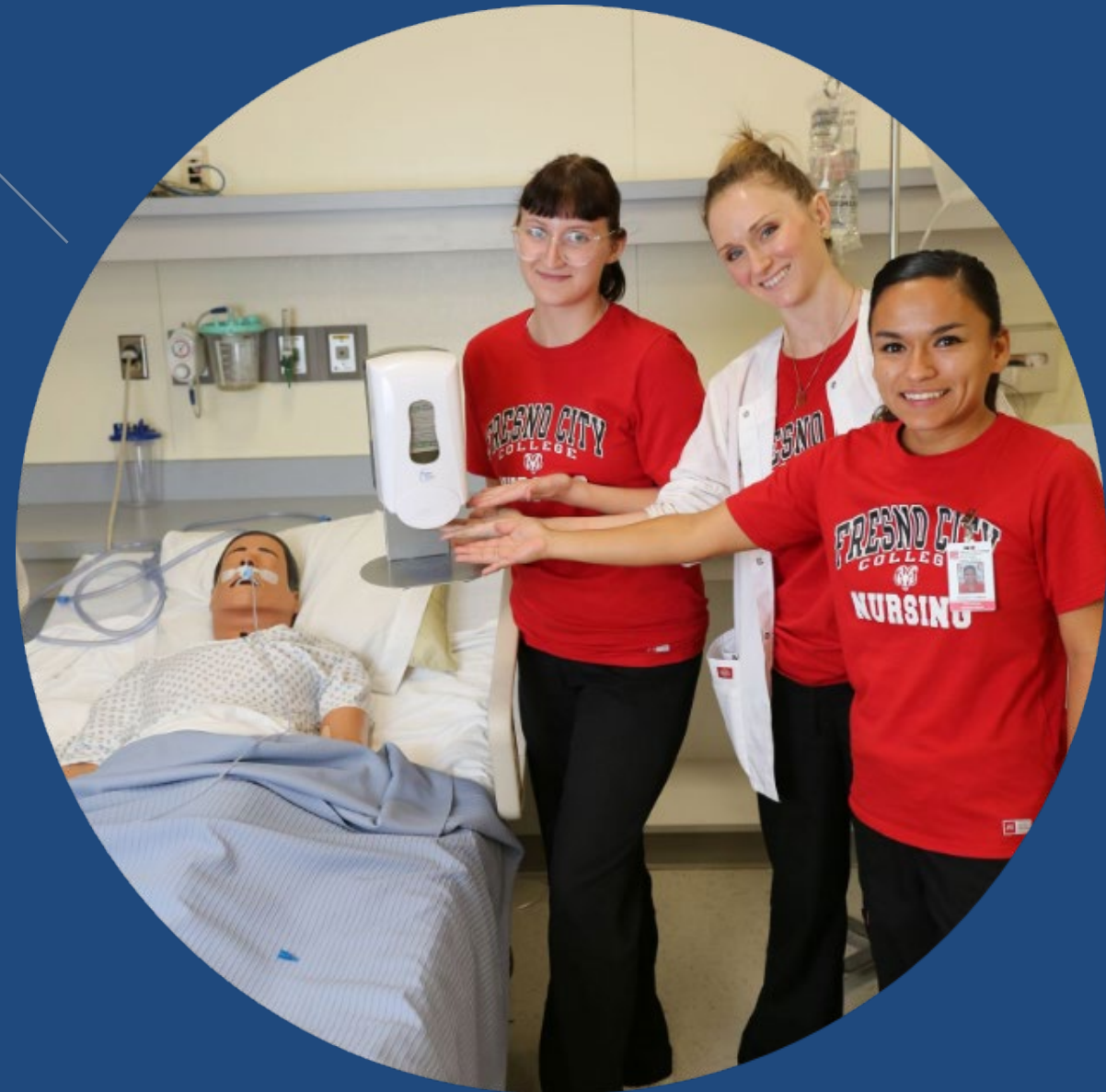



Medical Assisting Clinician



Prepare students to work in **doctors' offices, clinics** and other **medical facilities**



Certificate of Achievement completed in **one year** (MWF or TTH cohorts)



Program includes **180 hours** of work-experience



Student Services and Academic Support



Library Services



Technology

Graphing calculators,
Laptops & iPads with
keyboards, Wifi
Hotspots



Books

- eBooks available from anywhere
- Print books available for 3-week checkout



Research Databases

- 60 research databases
- Articles, images, streaming video and audio
- Citation help



Textbooks

Get access to free digital textbooks, use textbooks in the library, or request scanned pages

Tutoring Services

Online and In-Person

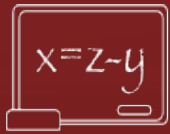

Math Support
Center



PASS
(English Support
Center)



Drop-In
Tutorial Center



Extending the
Class (ETC)
Center



Writing and
Reading Center

Counseling

Individualized
Student Educational
Plan (SEP)



Assistance with
holds, petitions,
substitutions, and
major changes



Assistance
with the Transfer
process to any four-
year institution



Register assistance
(adding/dropping
courses)



Specialized counseling for Tech & Trade majors



West Fresno Center: Center Dean

Gurminder Sangha

*Dean of Educational Services &
Pathway Effectiveness*





Dr. Becky Barabe

Dean, Applied Technology

Fresno City College



Advanced Transportation Center Programs

Automotive Technology

- **2-Year Program**
Mopar CAP, Ford, Subaru, Toyota
- **Associate in Science Degree (AS)**
- **Certificate of Achievement (CoA)**
- **Certificate of Completion (CC)**
- **Work Force Development**



TOYOTA

Advanced Transportation Center Programs

Diesel Technology

● 2-Year Program

- Volvo/Mack Truck North America (Volvo TES) Technical Education Support
- Kenworth Motor Truck Company (PACCAR) Pacific Car & Foundry Company

● Associate in Science Degree (AS)

● Certificate of Achievement (CoA)

● Certificate of Completion (CC)

● Work Force Development





Advanced Transportation Center Programs

Automotive Technology - Maintenance Light Repair (MLR)



1-Year Program

Mopar CAP, Ford, Subaru, Toyota



Certificate of Completion (CC)



Work Force Development

Advanced Transportation Center Programs

Automotive Collision Repair Technology



Certificates: 1-Year Program

- Certificate of Completion (15 units)
- Certificate of Achievement (32 units)

Degree: 2-Year Program

Associate in Science (32 units plus the required general education courses)

Campus Amenities & Unique Features



Fresno City College



Water Feature



Art Installation



Bike and Trail Circuit



Tree and Plant Walk



Water Feature



Art Installation

Tile Art Installation



Teresa Flores



artista@teresafloresstudio.com
teresafloresstudio.com

Community input to identify **vignettes** of **historic people** or **places** that were **important** to the West Fresno area



Bike and Trail Circuit

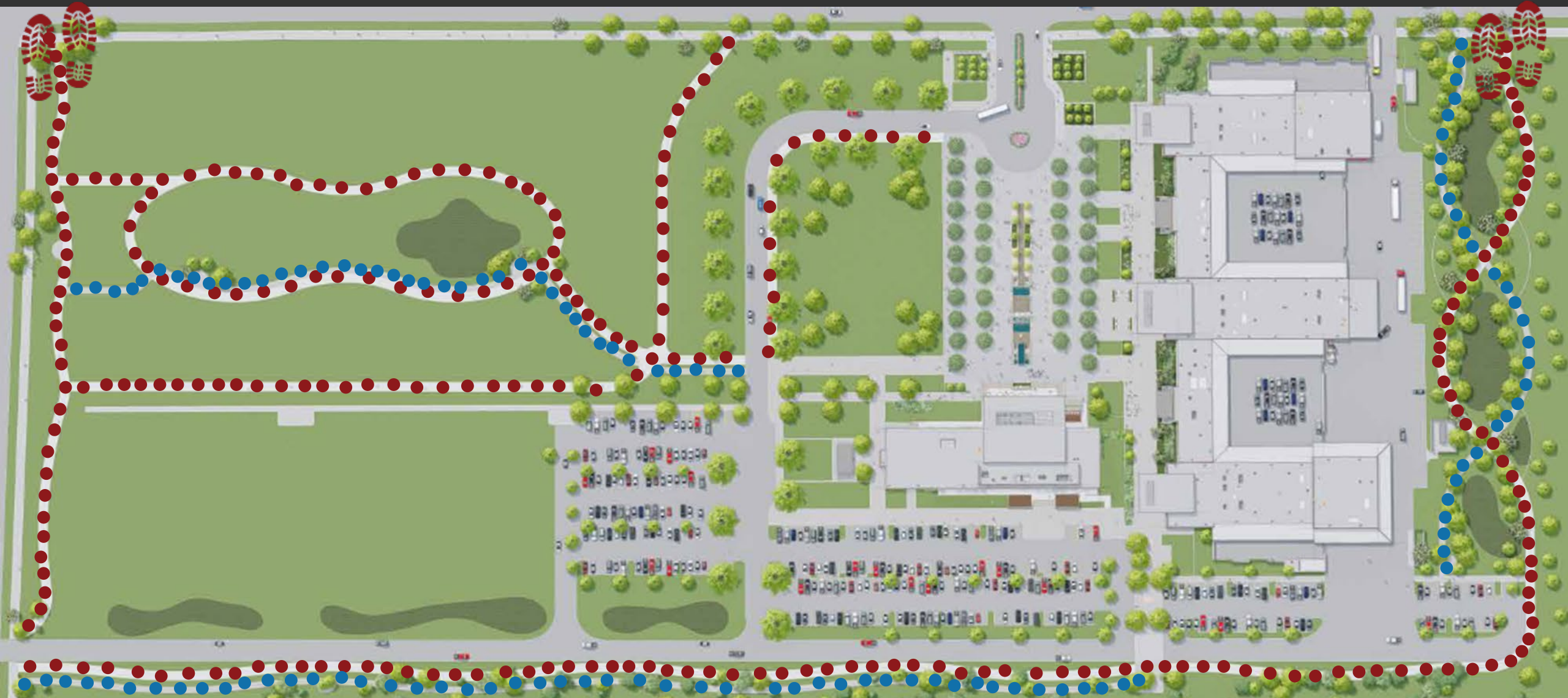

Bike and Trail Circuit



Stretch

Balance Steps

Cardio Stepper

Plyometrics



Chest/ Back Press

Squat Press

Ab Crunch/ Leg Lift

Hand Cycler





Tree and Plant Walk

- 🌲 Over 450, 48-inch box trees
- 🍃 50, 20-foot-tall Valley Oak trees

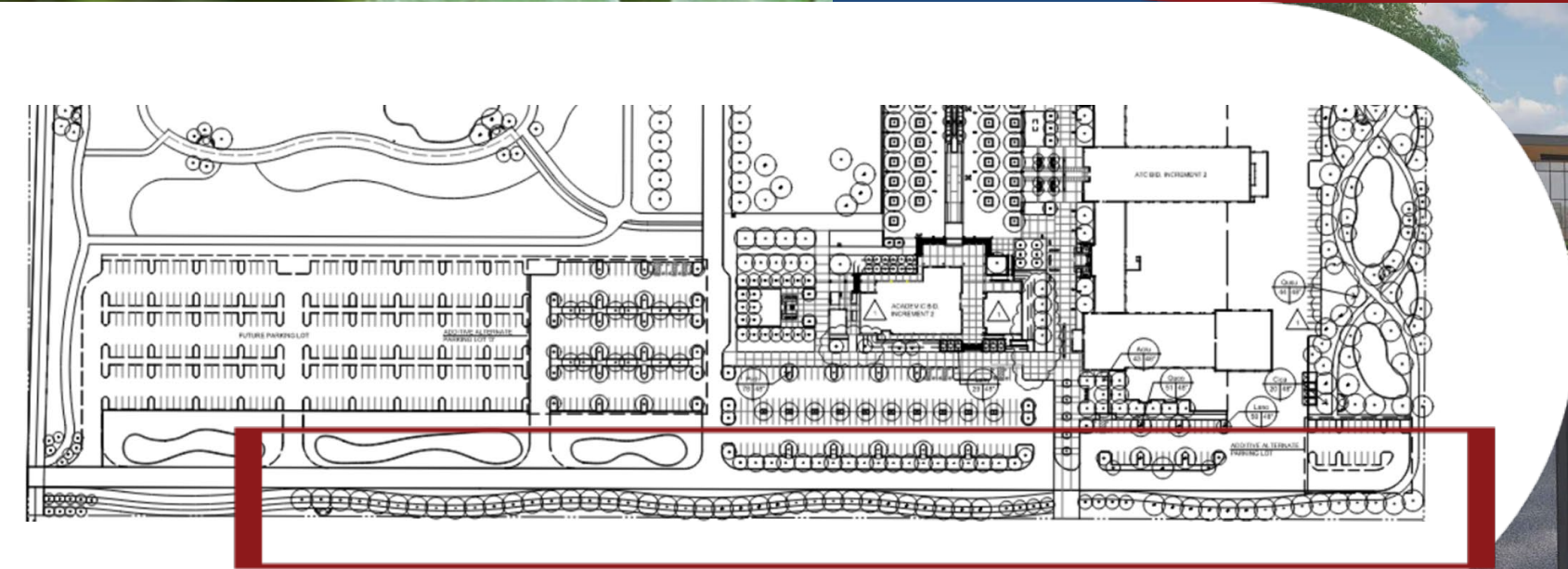

Questions





If time permits...other SCCCD construction projects underway in the city of Fresno



Fresno City College New Science Building \$87M

Lionakis Architects - Harris Construction

- Nearly 88,000 square feet
- Biology, Chemistry, Engineering and Physics
- New space for Design Science Middle College High School
- 17 new labs and Maker Space
- Projected Completion in 2024

Webcam Link: <https://tinyurl.com/FCCScienceCam>



Fresno City College Parking Expansion \$25M

Design-Builder – Bomel Construction

- 986 new parking stalls
- Construction complete and OPEN
- Offsite work on Weldon is nearly complete
- Electrical and telecommunications systems installation in progress
- Landscaping/irrigation almost complete

Webcam Link: <https://tinyurl.com/FCCParkingCam>



Fresno City College

New First Responder Campus

\$58M

*SIM-PBK Architects/American Modular
Bush Construction*

- Over 45,000 square feet
- Police and Fire Academies
- Emergency Medical Technician
- Paramedic
- Modular buildings have been delivered and set
- Underground site utilities nearly complete
- Expected completion Fall 2023

Latest Drone Footage:

<https://www.youtube.com/watch?v=5iRozgwWNU4>



Fresno City College Child Development Center \$16.5M

19-Six Architects - Harris Construction

- Over 45,000 square feet
- Early Child Education
- 2nd floor concrete deck poured
- Roofing activities in progress
- Metal stud & rough in for electrical, plumbing & mechanical completed
- Summer 2023 completion of new building. Total project completion Fall 2023

Webcam Link: <https://tinyurl.com/FCCChildDevCam>

CLOVIS COMMUNITY COLLEGE BOND PROJECTS



1. Applied Technology Building Phase I
2. Applied Technology Building Phase II + III
3. Access Road & Parking Expansion

Project	2017	2018	2019	2020	2021	2022	2023	2024	2025	2026	2027
Clovis Applied Tech Phase 1	State Match Process			Design	DSA/State Bid Award		Construction				
Clovis Applied Tech Phase 2 + 3				State Match or Bond Sale				Design	DSA/Bid/Award	Construction	
Clovis Access Road & Parking Expansion					Design	DSA/Bid/Award	Construction				

Fresno City College | Reedley College | Clovis Community College
Madera Community College | Madera Community College at Oakhurst



Clovis Community College
Applied Technology
Phase I \$57.5M

*Darden Architects - Seals
Construction*

- Over 68,000 square feet
- Career Technology Education
- General Education
- Concrete curbs/column bases being poured
- Steel erection has begun
- Expected completion late 2023

Webcam Link: <http://tinyurl.com/CCCAppliedTech>



Clovis Community College
*Chestnut Access Road &
Parking Expansion \$5M*

*Darden Architects/BCF
Central Valley Asphalt*

- Curb, gutter, & sitework continuing
- Road improvements continuing
- Power & communication trenches being dug
- Completion is end of 2022.

THANK YOU COUNCIL MEMBERS FOR YOUR SUPPORT AND TIME TODAY!

