

OWNER DATA:

DR. TEJINDER S. RANDHAWA
 5046 E. MONO ST.
 FRESNO, CA. 93721

SHEET INDEX:

A1..... SITE PLAN & PROJECT DATA
 A2..... FLOOR PLAN
 A3..... EXTERIOR ELEVATIONS

SCOPE OF WORK:

1. APPLY FOR GENERAL PLAN AMENDMENT AND ZONING FROM "R1" TO "C-P"
2. CONSTRUCT NEW 2,061 SQ. FT. MEDICAL OFFICE BUILDING

PROJECT DATA

| | |
|------------------------|------------------|
| APN: | 463-23-203 |
| ZONING: | R-1 TO C-P |
| EXISTING USE: | RESIDENTIAL |
| PROPOSED USE: | COMMERCIAL-PROF. |
| CONSTRUCTION TYPE: | V-B |
| OCCUPANCY GROUP: | B |
| FIRE SPRINKLER SYSTEM: | N/A |
| FIRE ALARM SYSTEM: | YES |

SITE DATA

| SITE DATA | SQ. FT. |
|--------------------------------|-----------------|
| TOTAL AREA OF LOT: | 424,829 SQ. FT. |
| AREA OF PROPOSED BUILDING: | 2,061 S.F. |
| LOT COVERAGE: | 0.0% |
| NEW STANDARD PARKING STALLS: | 33 |
| NEW ACCESSIBLE PARKING STALLS: | 2 |
| TOTAL PARKING: | 35 |

GENERAL NOTES:

1. THESE PLANS AND RELATED DOCUMENTS MUST BE AVAILABLE AT THE JOBSITE DURING ANY INSPECTION ACTIVITY.
2. STREET ADDRESS AND NUMBER SHALL BE POSTED PRIOR TO THE FIRST INSPECTION.
3. THE GENERAL CONTRACTOR SHALL BE RESPONSIBLE FOR THE VERIFICATION OF ALL DIMENSIONS, GRADES, AND ALL OTHER CONDITIONS AND CORRELATE AT THE JOBSITE AND REPORT ANY DISCREPANCIES TO THE DESIGNER FOR CLARIFICATION PRIOR TO COMMENCING ANY WORK.
4. THE GENERAL CONTRACTOR SHALL BE RESPONSIBLE FOR THE WORK AND THE COORDINATION OF ALL TRADES AND GOVERNING AGENCIES.
5. THE DESIGNER ASSUMES NO RESPONSIBILITY FOR THE SUPERVISION OF THE WORK AND/OR POSSIBLE ERRORS OR OMISSIONS SHOWN OR REFERRED ON THE DRAWINGS OR THE PROPER EXECUTION OF THE SAME.
6. THESE SPECIFICATIONS ARE COMPLEMENTARY TO THE WORKING DWGS.
7. ALL CONSTRUCTION SHALL COMPLY WITH THE FOLLOWING CODES:
 A) THE 2013 EDITION OF THE CALIFORNIA BUILDING CODE.
 B) THE 2013 EDITION OF THE CALIFORNIA PLUMBING CODE.
 C) THE 2013 EDITION OF THE CALIFORNIA MECHANICAL CODE.
 D) THE 2013 EDITION OF THE CALIFORNIA ELECTRICAL CODE.
 E) THE 2013 EDITION OF THE CALIFORNIA ENERGY CODE.
 AND ALL ADOPTED ORDINANCES OF THE DISTRICT IN MENTION.
8. DRAWINGS ARE NOT TO BE SCALED. DIMENSIONS GOVERNS.
9. A CONTRACTOR IS REQUIRED TO REQUEST A FINAL INSPECTION PRIOR TO ISSUANCE OF A CERTIFICATE OF OCCUPANCY.
10. ALL DECORATIONS USED SHALL BE NON-COMBUSTIBLE OR HAVE A FLAME SPREAD RATING PER CALIFORNIA BUILDING CODE.
11. ALL MATERIALS, FIXTURES, EQUIPMENTS, AND ACCESSORIES SHALL BE INSTALLED IN ACCORDANCE WITH ALL GOVERNING REGULATIONS TO THE MANUFACTURER'S RECOMMENDED STANDARDS. PROVIDE ALL SUPPORTS, BRACKETS, REINFORCEMENT, OR OTHER PREPARATIONS REQUIRED TO RIGIDLY SECURE ALL ITEMS WORKING OR EVENT IMPOSED LOADS.
12. THIS PERMIT DOES NOT INCLUDE ANY HIGH PILE STORAGE (PER CFC) OR RACK STORAGE OVER 8' HIGH. ANY SUCH PROPOSED STORAGE WILL REQUIRE PLANS SUBMITTED FOR REVIEW AND APPROVAL AND ISSUANCE OF PERMITS GO/IO CFC CHAPTER 23).
13. PROVIDE A MAX. OF 1/2" OFFSET AT ALL THRESHOLDS AND AT ANY CHANGE OF FLOORING MATERIAL. OFFSETS GREATER THAN 1/4" REQUIRE A MAX. BEVELED SLOPE OF 1/2" EXCEPT THAT LEVEL CHANGES NOT EXCEEDING 1/4" MAY BE VERTICAL.

PROPOSED MEDICAL OFFICE BUILDING FOR:
 DR. TEJINDER S. RANDHAWA
 5046 E. MONO ST.
 FRESNO, CA. 93721

JOB NUMBER: 14048
 DATE: 4/01/2014
 DRAWN BY: AROO
 SCALE: AS NOTED

COVER SHEET & SITE PLAN

| REVISIONS | DATE |
|-----------|------|
| | |
| | |
| | |



- LEGEND:**
- 6" HIGH W/ FENCE
 - EXISTING CURB & GUTTER
 - PROPERTY LINE
 - 6" CURB

SITE PLAN
 SCALE: 1"=20'-0"

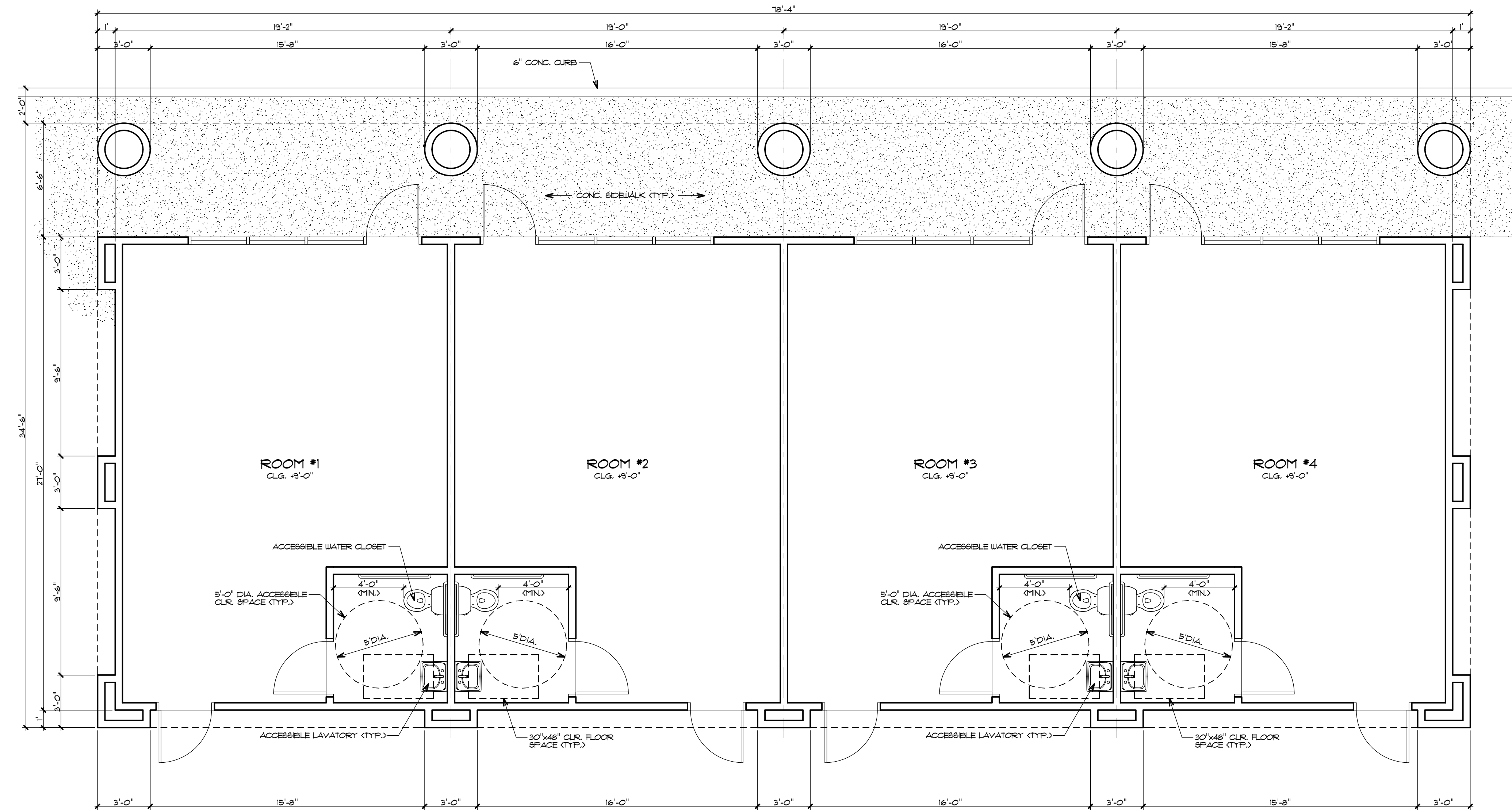

NEW DIMENSIONED FLOOR PLAN
 SCALE: 1/4" = 1'-0"
 NORTH

WALL LEGEND
 2x4 STUDS @ 16" o.c.

PROPOSED MEDICAL OFFICE BUILDING FOR:
DR. TEJINDER S. RANDHAWA
 5046 E. MONO ST.
 FRESNO, CA. 93727

| | |
|-------------|-----------|
| JOB NUMBER: | 14048 |
| DATE: | 4/01/2014 |
| DRAWN BY: | AROO |
| SCALE: | AS NOTED |

PROPOSED FLOOR PLAN

| REVISIONS | DATE |
|-----------|------|
| | |
| | |
| | |

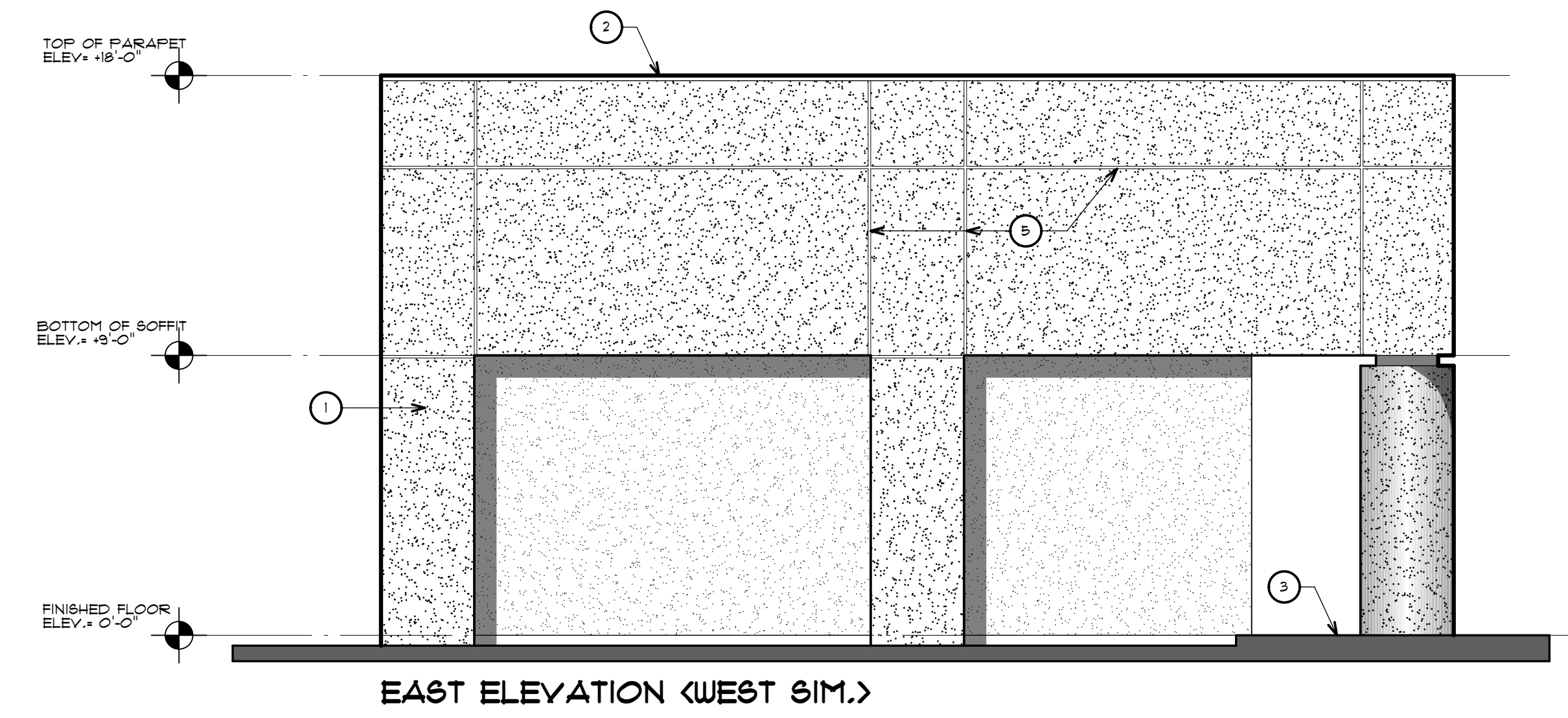
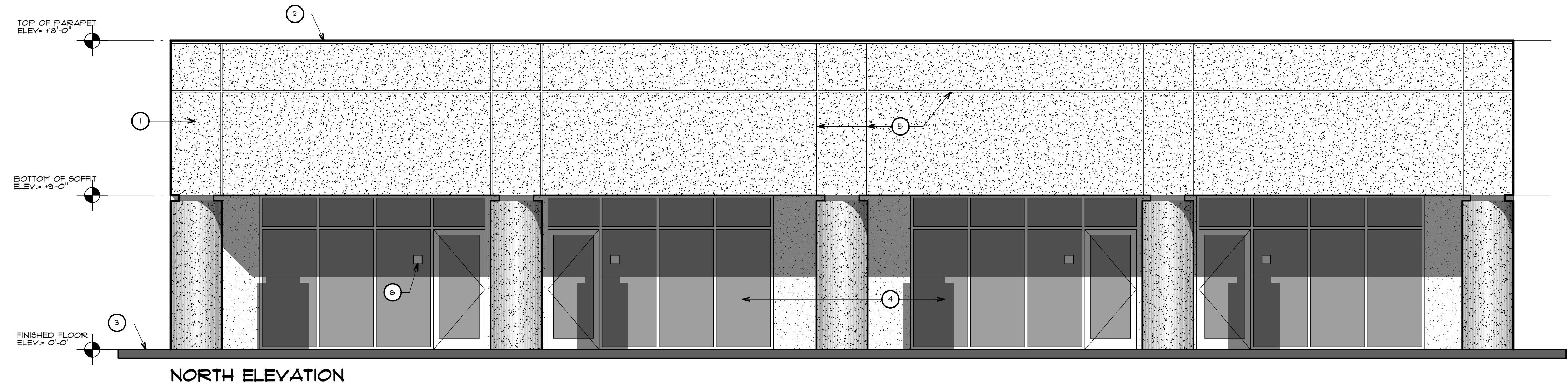

- ELEVATIONS KEY NOTES:**
- ① (3) COAT CEMENT PLASTER, PAINT (TYP.)
 - ② PARAPET CAP (TYP.)
 - ③ CONCRETE WALK
 - ④ STOREFRONT SYSTEM, ALL WINDOWS TO BE DUAL GLAZE VINYL w/ FINISH PER DEVELOPER
 - ⑤ ALUMINUM CHANNEL SCREED w/ ALUMINUM MILL FINISH (TYP.)
 - ⑥ INTERNATIONAL SYMBOL OF ACCESSIBILITY (TYP.)

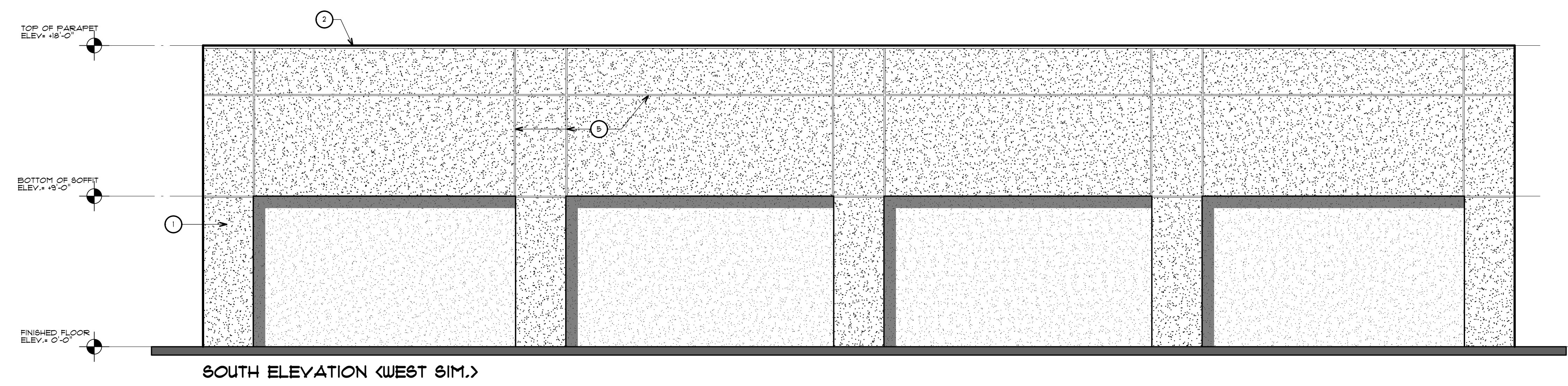

EXTERIOR ELEVATIONS
 SCALE: 1/4"=1'-0"

PROPOSED MEDICAL OFFICE BUILDING FOR:
 DR. TEJINDER S. RANDHAWA
 5046 E. MONO ST.
 FRESNO, CA. 93727

| | |
|-------------|-----------|
| JOB NUMBER: | 14048 |
| DATE: | 4/01/2014 |
| DRAWN BY: | AROO |
| SCALE: | AS NOTED |

| REVISIONS | DATE |
|-----------|------|
| | |
| | |
| | |