

1651 L STREET

CED CASE # E21-11874

FFD INCIDENT # 21-075838

Source of Fire

The accidental fire occurred on Sunday, October 17 at approximately 1:05 PM on the patio roof at the east elevation of the structure. The two-story structure consists of Type V wood-framed construction at the exterior and interior walls. Except for approximately 4-5 lineal feet of brick masonry construction at the west elevation of the first story, the exterior of the single-family structure is clad with wood shake shingles applied over 1x6 wood battens. It appears that approximately one-third (1/3) of the structure was an addition to the original structure and was of like-type construction as the original.



STRUCTURAL HAZARDS



North end of structure with second story exposed to elements.



West elevation with structurally compromised second story gable-end wall.



Second story gable-end w/ external cast-iron waste vent presents collapse hazard to west sidewalk.



Remnant of SW second story exterior wall framing supported on door on stairs, warping under load.

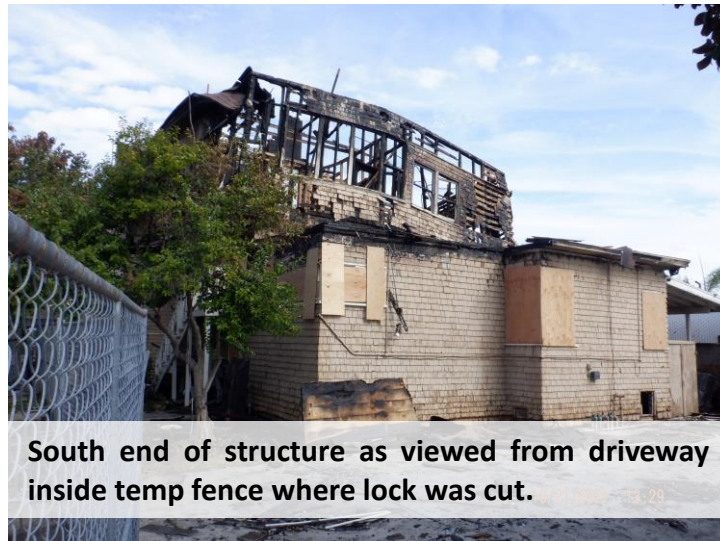

South end of structure as viewed from driveway inside temp fence where lock was cut.

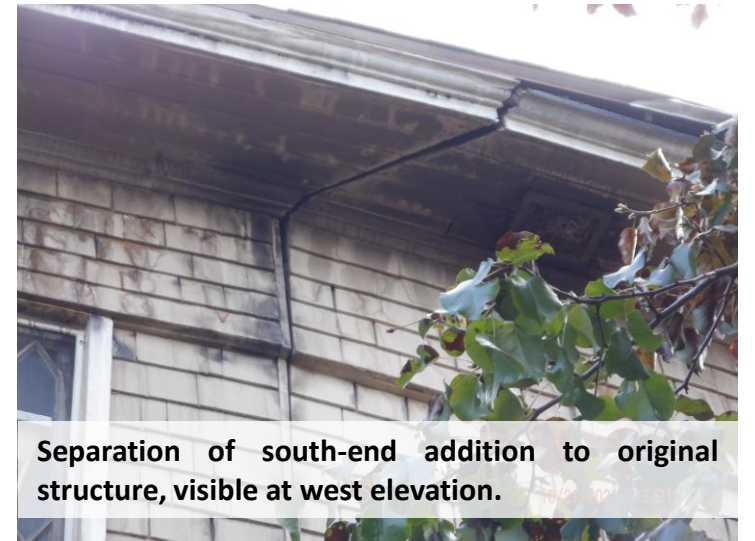

Separation of south-end addition to original structure, visible at west elevation.

STRUCTURAL HAZARDS



South-east corner as viewed from east neighboring property.



View of east second story exterior and interior walls, as viewed from neighboring east property.



Fire-damaged exterior and interior structure.



First story interior structural, fire, water and smoke damage.



First story interior damages.



First story interior damages.

STRUCTURAL HAZARDS



Ceiling of first-story dining room. Fire, smoke and water damage.



First story interior.



First story kitchen.



Remnant of SW second story exterior wall framing supported on door on stairs, warping under load.

ONGOING VANDALISM

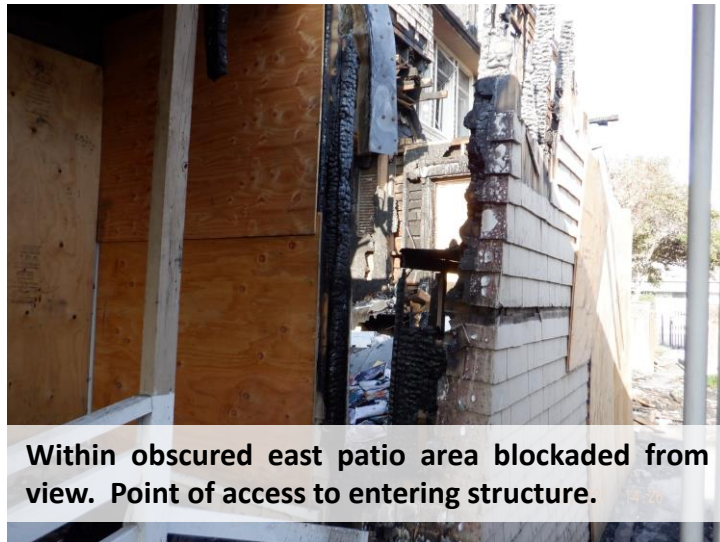

ONGOING ACCESS

