

TOTAL AREA
10,408 S.F.

LEAD SPACE
2,990 S.F.

SHERRIFFS DEPT.
1,000 S.F.

POLICE DEPT.
5,400 S.F.

7,246 SQ. FT.

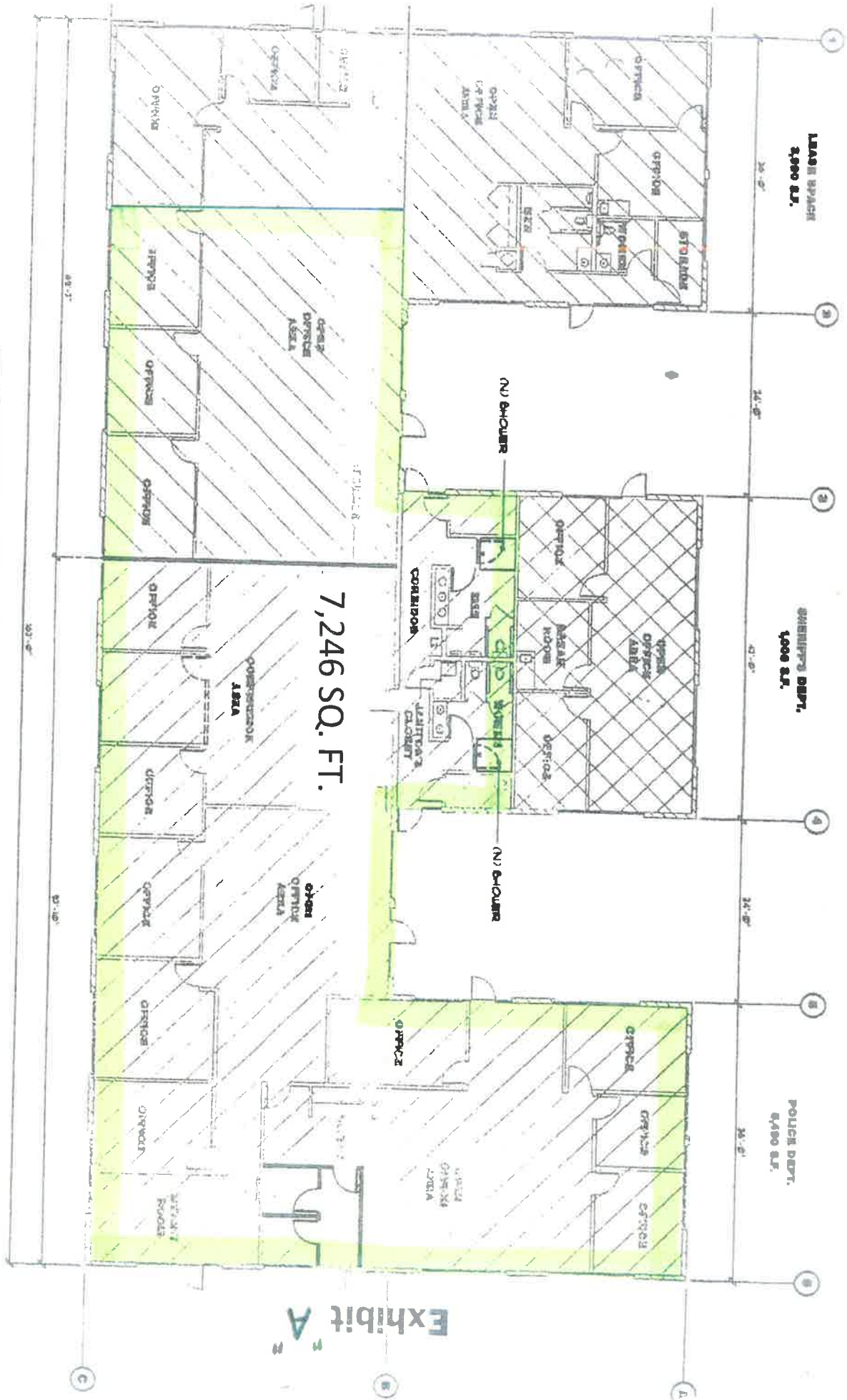

--- INDICATES EXISTING OPENINGS TO BE INFILLED / NEW WALLS TO BE ADDED.
 === INDICATES EXISTING DOOR AND/OR WALL TO BE REMOVED.

SPILT HVAC AND ELECTRICAL FOR NEW LEAD SPACE TO BE GULF-CONTAINED
 PAINT INTERIOR OF ENTIRE NEW SPACE
 INSTALL NEW 16 OZ GULF DOWN CARPET WITH RUBBER BARR
 INSTALL TWO NEW SHOWER FACILITIES AS SHOWN ON PLAN.



NO SCALE

Exhibit A