



Master Plan

June 2022



MISSION



*We inspire people to care for animals, create connections,
build community, and save wildlife.*

VISION



A just future that begins with us and makes possible a world where people and wildlife thrive together.



We inspire people to care for animals, create connections, build community, and save wildlife.

SAVING WILDLIFE

BUILDING TEAMS

RESPONSIBLE
BUSINESS

STRENGTHENING
COMMUNITY

Our Core Values:

- **United:** We are one team, working together to support our mission, communities, and each other.
- **Dedicated:** We are knowledgeable and passionate, driven to improve, grow, and learn.
- **Respectful:** We show respect for one another and the unique contributions we each make to our institution.
- **Grateful:** We appreciate the support of our community, the people we work with, and the treasures of the natural world.
- **Welcoming:** We work to ensure that everything we do is accessible and inclusive of all.
- **Aspirational:** Through our work, we will have a positive impact on nature, people, and wildlife.

Master Plan

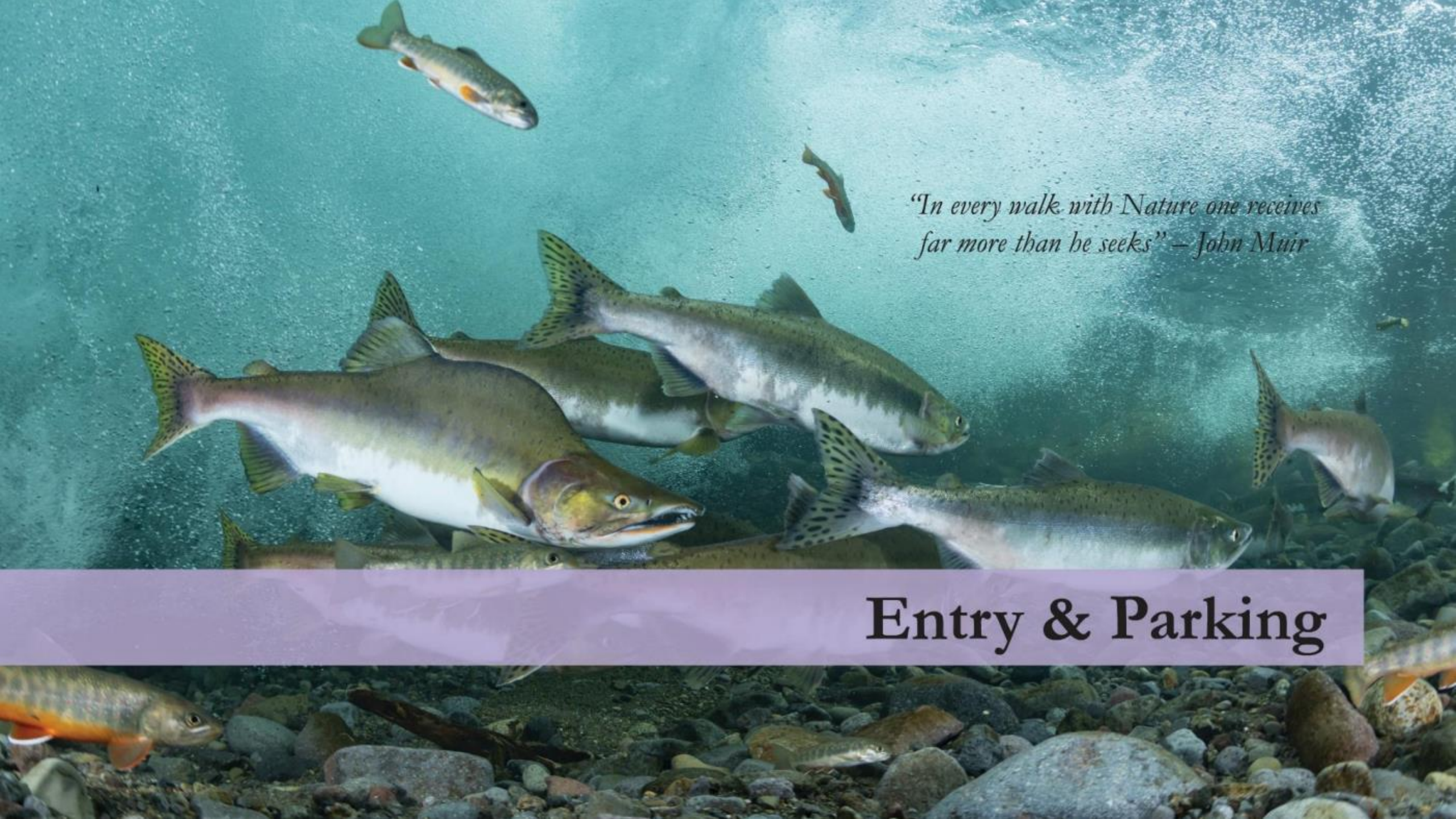

An underwater photograph of several salmon swimming in clear, turquoise water. The fish are silvery with some showing orange and red hues. They are swimming above a rocky riverbed. The lighting is bright, creating a shimmering effect on the water's surface.

*“In every walk with Nature one receives
far more than he seeks” – John Muir*

Entry & Parking

Entry & Parking



0 100' 200'
Scale: 1" = 100'-0" (11"x17")

NOTES FOR SITE PLAN REVIEW NO. S-17-300

1. ALL NEW AND EXISTING UTILITIES SHALL BE SHOWN AND LOCATED ACCORDING TO THE CITY ENGINEERING DEPARTMENT'S RECORD DRAWINGS AND FIELD SURVEY DATA.
2. THE LOCATION OF ALL UTILITIES SHALL BE SHOWN AND LOCATED ACCORDING TO THE CITY ENGINEERING DEPARTMENT'S RECORD DRAWINGS AND FIELD SURVEY DATA.
3. THE LOCATION OF ALL UTILITIES SHALL BE SHOWN AND LOCATED ACCORDING TO THE CITY ENGINEERING DEPARTMENT'S RECORD DRAWINGS AND FIELD SURVEY DATA.
4. THE LOCATION OF ALL UTILITIES SHALL BE SHOWN AND LOCATED ACCORDING TO THE CITY ENGINEERING DEPARTMENT'S RECORD DRAWINGS AND FIELD SURVEY DATA.
5. THE LOCATION OF ALL UTILITIES SHALL BE SHOWN AND LOCATED ACCORDING TO THE CITY ENGINEERING DEPARTMENT'S RECORD DRAWINGS AND FIELD SURVEY DATA.
6. THE LOCATION OF ALL UTILITIES SHALL BE SHOWN AND LOCATED ACCORDING TO THE CITY ENGINEERING DEPARTMENT'S RECORD DRAWINGS AND FIELD SURVEY DATA.
7. THE LOCATION OF ALL UTILITIES SHALL BE SHOWN AND LOCATED ACCORDING TO THE CITY ENGINEERING DEPARTMENT'S RECORD DRAWINGS AND FIELD SURVEY DATA.
8. THE LOCATION OF ALL UTILITIES SHALL BE SHOWN AND LOCATED ACCORDING TO THE CITY ENGINEERING DEPARTMENT'S RECORD DRAWINGS AND FIELD SURVEY DATA.
9. THE LOCATION OF ALL UTILITIES SHALL BE SHOWN AND LOCATED ACCORDING TO THE CITY ENGINEERING DEPARTMENT'S RECORD DRAWINGS AND FIELD SURVEY DATA.
10. THE LOCATION OF ALL UTILITIES SHALL BE SHOWN AND LOCATED ACCORDING TO THE CITY ENGINEERING DEPARTMENT'S RECORD DRAWINGS AND FIELD SURVEY DATA.
11. THE LOCATION OF ALL UTILITIES SHALL BE SHOWN AND LOCATED ACCORDING TO THE CITY ENGINEERING DEPARTMENT'S RECORD DRAWINGS AND FIELD SURVEY DATA.
12. THE LOCATION OF ALL UTILITIES SHALL BE SHOWN AND LOCATED ACCORDING TO THE CITY ENGINEERING DEPARTMENT'S RECORD DRAWINGS AND FIELD SURVEY DATA.
13. THE LOCATION OF ALL UTILITIES SHALL BE SHOWN AND LOCATED ACCORDING TO THE CITY ENGINEERING DEPARTMENT'S RECORD DRAWINGS AND FIELD SURVEY DATA.
14. THE LOCATION OF ALL UTILITIES SHALL BE SHOWN AND LOCATED ACCORDING TO THE CITY ENGINEERING DEPARTMENT'S RECORD DRAWINGS AND FIELD SURVEY DATA.
15. THE LOCATION OF ALL UTILITIES SHALL BE SHOWN AND LOCATED ACCORDING TO THE CITY ENGINEERING DEPARTMENT'S RECORD DRAWINGS AND FIELD SURVEY DATA.
16. THE LOCATION OF ALL UTILITIES SHALL BE SHOWN AND LOCATED ACCORDING TO THE CITY ENGINEERING DEPARTMENT'S RECORD DRAWINGS AND FIELD SURVEY DATA.
17. THE LOCATION OF ALL UTILITIES SHALL BE SHOWN AND LOCATED ACCORDING TO THE CITY ENGINEERING DEPARTMENT'S RECORD DRAWINGS AND FIELD SURVEY DATA.
18. THE LOCATION OF ALL UTILITIES SHALL BE SHOWN AND LOCATED ACCORDING TO THE CITY ENGINEERING DEPARTMENT'S RECORD DRAWINGS AND FIELD SURVEY DATA.
19. THE LOCATION OF ALL UTILITIES SHALL BE SHOWN AND LOCATED ACCORDING TO THE CITY ENGINEERING DEPARTMENT'S RECORD DRAWINGS AND FIELD SURVEY DATA.
20. THE LOCATION OF ALL UTILITIES SHALL BE SHOWN AND LOCATED ACCORDING TO THE CITY ENGINEERING DEPARTMENT'S RECORD DRAWINGS AND FIELD SURVEY DATA.

SITE DATA

EXISTING TREES
 1,234 SF
EXISTING BUILDINGS
 1,234 SF
EXISTING USE
 1,234 SF
EXISTING ZONING
 1,234 SF
PROPOSED USE
 1,234 SF
PROPOSED ZONING
 1,234 SF
SOURCE OF WATER
 1,234 SF
SOURCE OF SEWERAGE (SEPARATE)
 1,234 SF
SOURCE OF ELECTRICITY
 1,234 SF
ADDITIONS PARCEL NUMBER
 1,234 SF
SITE AREA
 1,234 SF
EXISTING AREA
 1,234 SF

PAVEMENT AREA
 1,234 SF
LANDSCAPE AREA
 1,234 SF
SEWERAGE (LAND USE)
 1,234 SF
APPLICANT
 1,234 SF
DATE
 1,234 SF
PREPARED BY
 1,234 SF
DATE
 1,234 SF



SITE PLAN KEY NOTES

- 1. EXISTING BUILDING
- 2. EXISTING PARKING
- 3. EXISTING DRIVE
- 4. EXISTING LANDSCAPE
- 5. EXISTING WALKWAY
- 6. EXISTING UTILITY
- 7. EXISTING TREE
- 8. EXISTING FENCE
- 9. EXISTING SIGN
- 10. EXISTING WALL
- 11. EXISTING CURB
- 12. EXISTING DRIVE
- 13. EXISTING DRIVE
- 14. EXISTING DRIVE
- 15. EXISTING DRIVE
- 16. EXISTING DRIVE
- 17. EXISTING DRIVE
- 18. EXISTING DRIVE
- 19. EXISTING DRIVE
- 20. EXISTING DRIVE



PARKING COUNT

TOTAL EXISTING SPACES	100
TOTAL PROPOSED SPACES	150
TOTAL PROPOSED SPACES	150
TOTAL PROPOSED SPACES	150
TOTAL PROPOSED SPACES	150
TOTAL PROPOSED SPACES	150
TOTAL PROPOSED SPACES	150
TOTAL PROPOSED SPACES	150
TOTAL PROPOSED SPACES	150
TOTAL PROPOSED SPACES	150

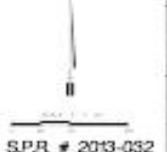

Entry & Parking

Overview

The new entry to the Fresno Chaffetz Zoo is located in the Central Valley of California. Drawing inspiration from the history of the region, the landscape design connects the existing parking areas around the Zoo with new three parking garages. Together, they create a new, shaded, shaded route to an important entry point that establishes a new sense of place and a welcoming entrance. The new entry reorganizes the functions of existing, reimagines, guest services, restaurants, and retail, preparing the Zoo to handle more than one million visitors a year.

Program

Parking Garage 1	300 Spaces
Parking Garage 2	300 Spaces
Animal Plaza	4,500 SF
Retail	4,100 SF
Guest Services	3,800 SF
Restrooms	2





Rice University Cambridg Office Garage, Houston, TX
• Tensile Mesh Facade, Custom Printed with Leaf Pattern Image



T3 Parking Structure, Austin, TX
• Living Vegetation Facade



San Antonio Zoo Parking Garage, San Antonio, TX
• Living Vegetation Facade
• Zoo Sign



Crocker Park Parking Garage, Westlake, OH
• Tensile Mesh Facade, Custom Printed with Tree Pattern Image



Lawson Lane Campus, Milpitas CA
• Bronze Mesh





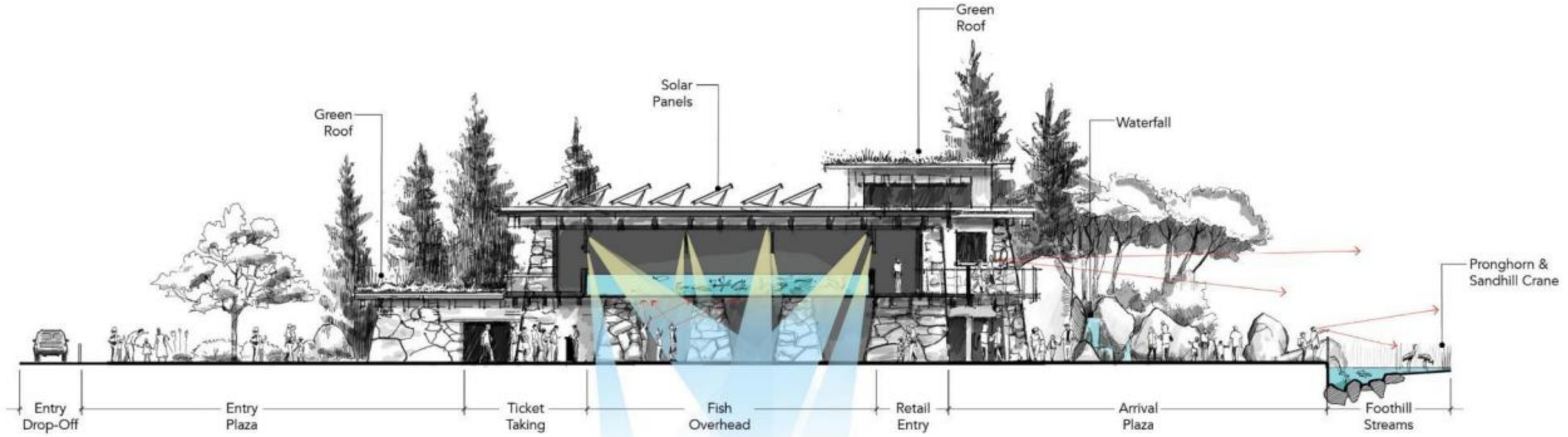

A pack of coyotes is shown in a dark, natural setting, all howling upwards. The focus is on the coyote in the foreground, which has its mouth wide open, showing its teeth and tongue. Another coyote is visible in the background, also howling. The lighting is dramatic, highlighting the texture of their fur and the intensity of their howl.

“...A landscape was displayed that after all my wanderings still appears as the most beautiful I have ever beheld. At my feet lay the Great Central Valley of California, level and flowery, like a lake of pure sunshine” – John Muir

California

California

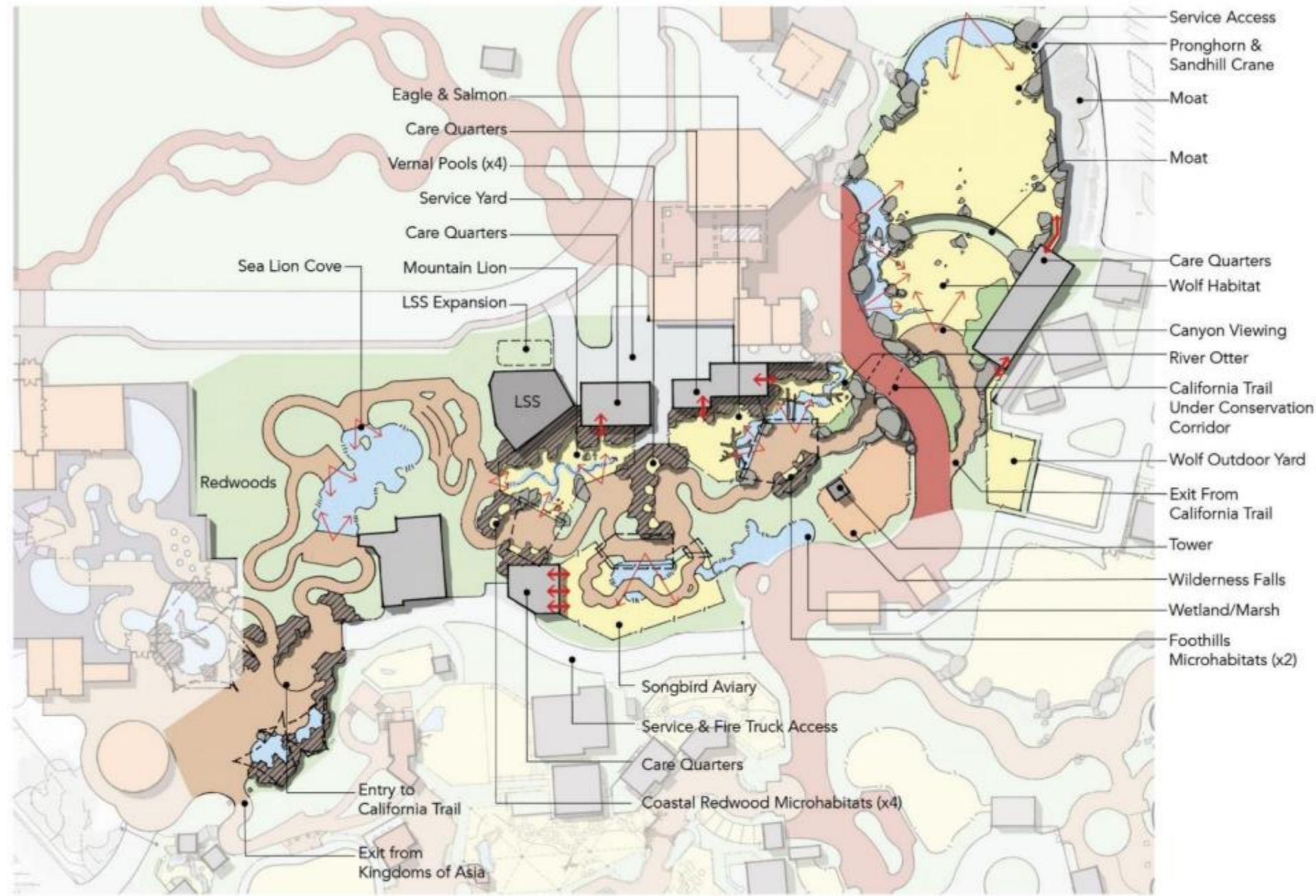

0 100' 200'
Scale: 1" = 100'-0" (11"x17")



The California Coast



ANIMALS:
California sea lion
Harbor seal



The

Coastal Mountains

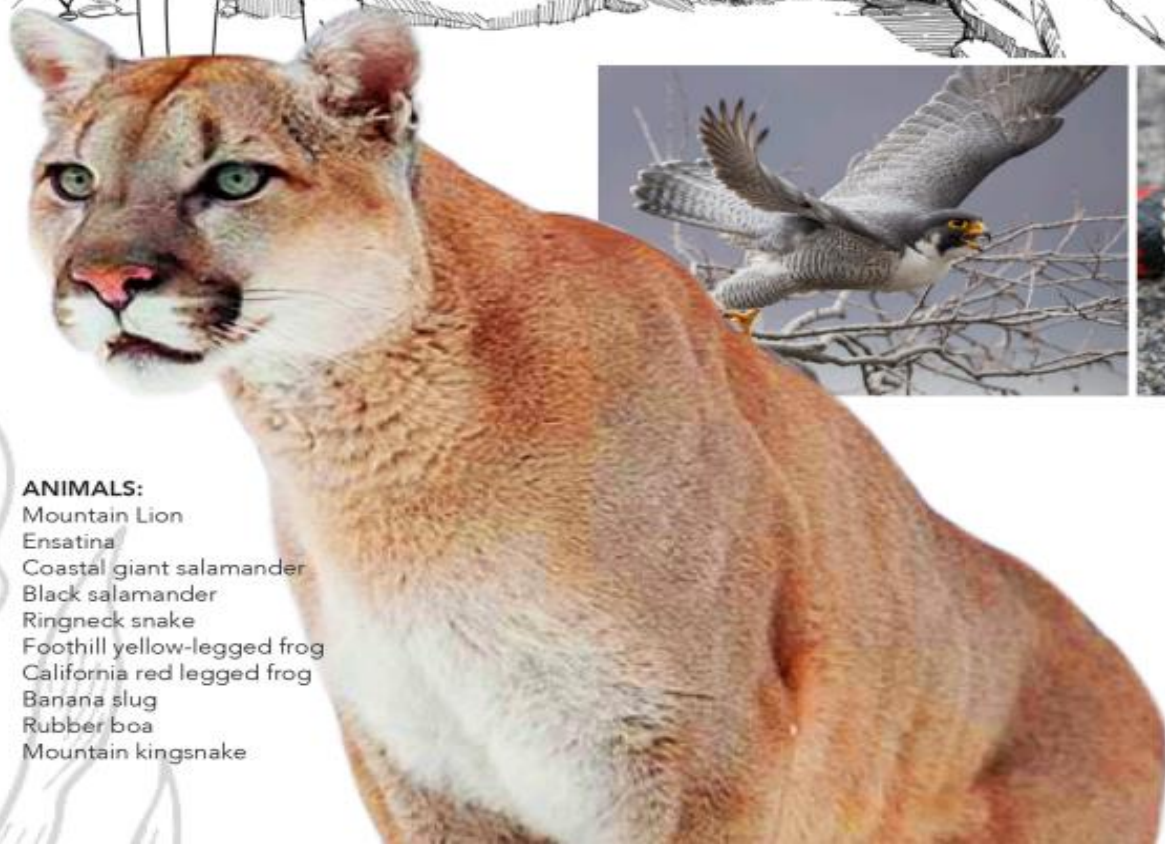
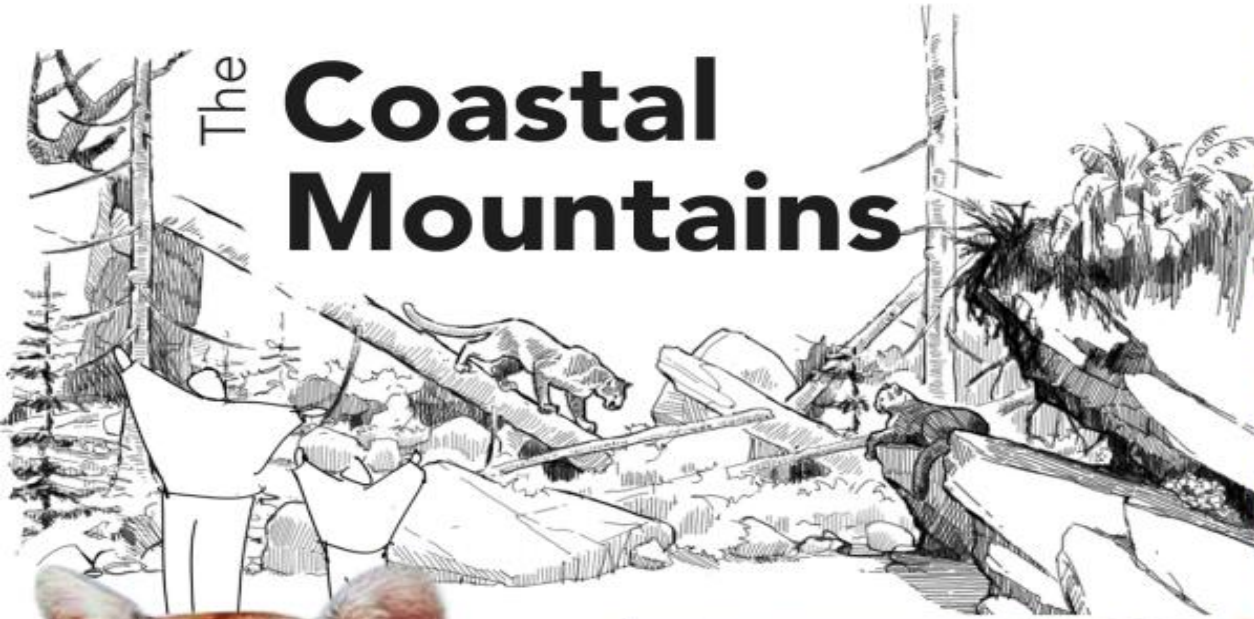

- ANIMALS:**
Mountain Lion
Ensatina
Coastal giant salamander
Black salamander
Ringneck snake
Foothill yellow-legged frog
California red legged frog
Banana slug
Rubber boa
Mountain kingsnake

Adobe Stock | #197883905

The San Joaquin Valley

Grasslands & Wetlands

ANIMALS:

- San Joaquin kit fox
- Tricolored blackbird
- Rails
- Heron
- California black crane
- Shrike
- Western pond turtle
- Giant garter snake
- Red sided garter snake
- Red legged frog



Rivers and Streams



- ANIMALS:**
River otter
Bald eagle
Salmon
White sturgeon
Golden trout
California tiger salamander
Spadefoot toad

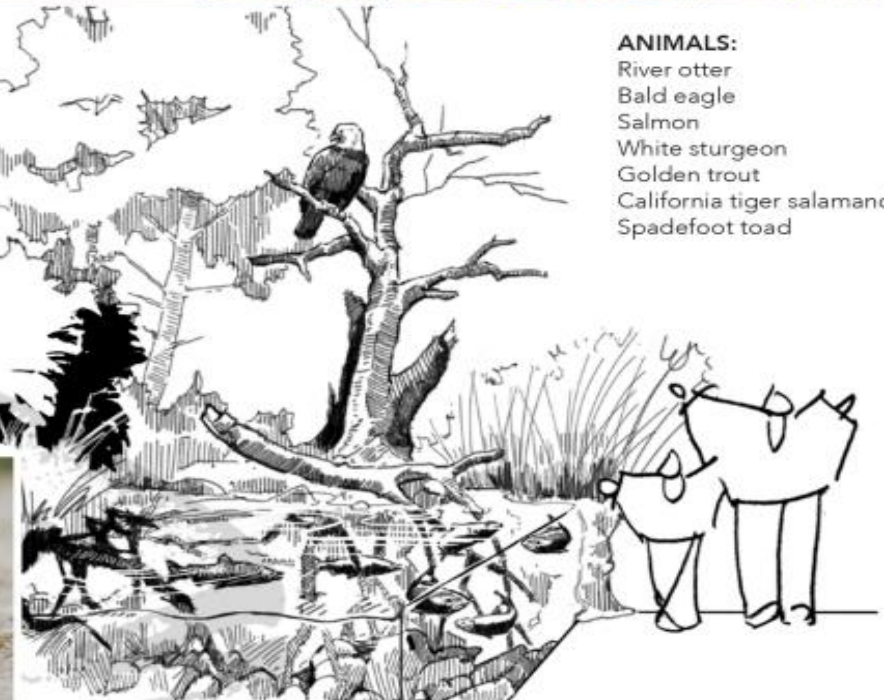

#111709774

The Sierra Foothills



- ANIMALS:**
Wolf
Pronghorn
Sandhill crane
Blunt nose leopard lizard
Coast Horned lizard
Kangaroo rats
Coachwhips
Burrowing Owl
Grey Fox





*“When we try to pick out anything by
itself, we find it hitched to everything else
in the Universe” – John Muir*

Events & Education

Events and Education



A close-up photograph of two lemurs, likely ring-tailed lemurs, looking towards the right. They have grey and white fur with distinctive white tufts on their heads. Their eyes are a striking orange-brown color. The background is a soft, out-of-focus green, suggesting a natural habitat. The text is overlaid on the right side of the image.

*“The world’s big and I want to have
a good look at it before it gets dark.”
– John Muir*

Conservation Corridor

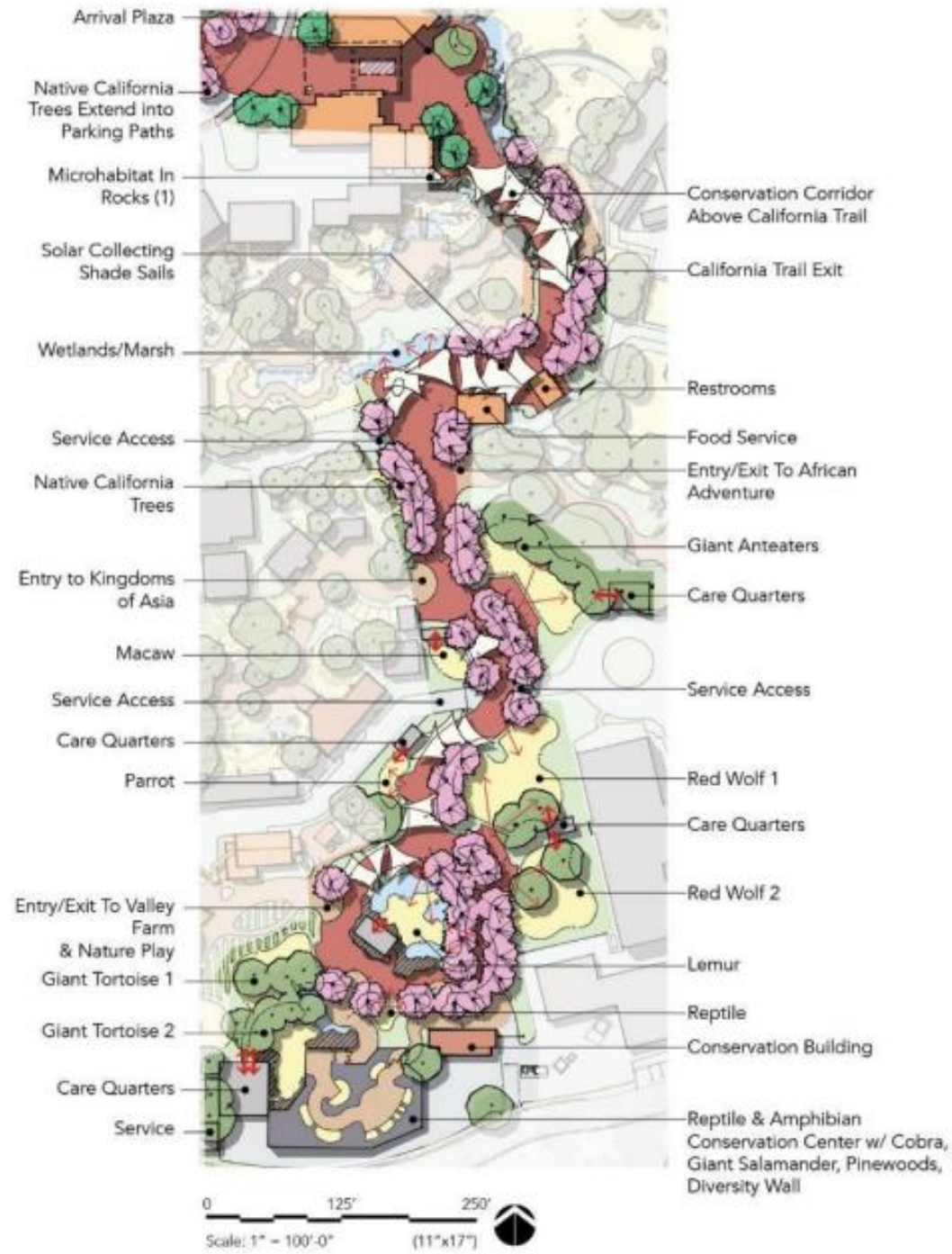

Conservation Corridor





Lemur Habitat

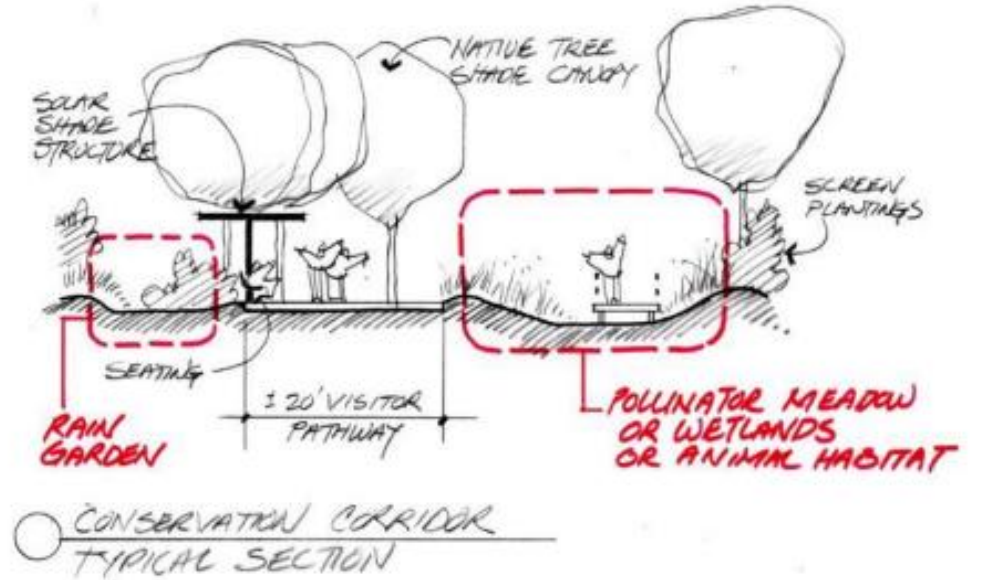

Typical Cross Section Through Conservation Corridor



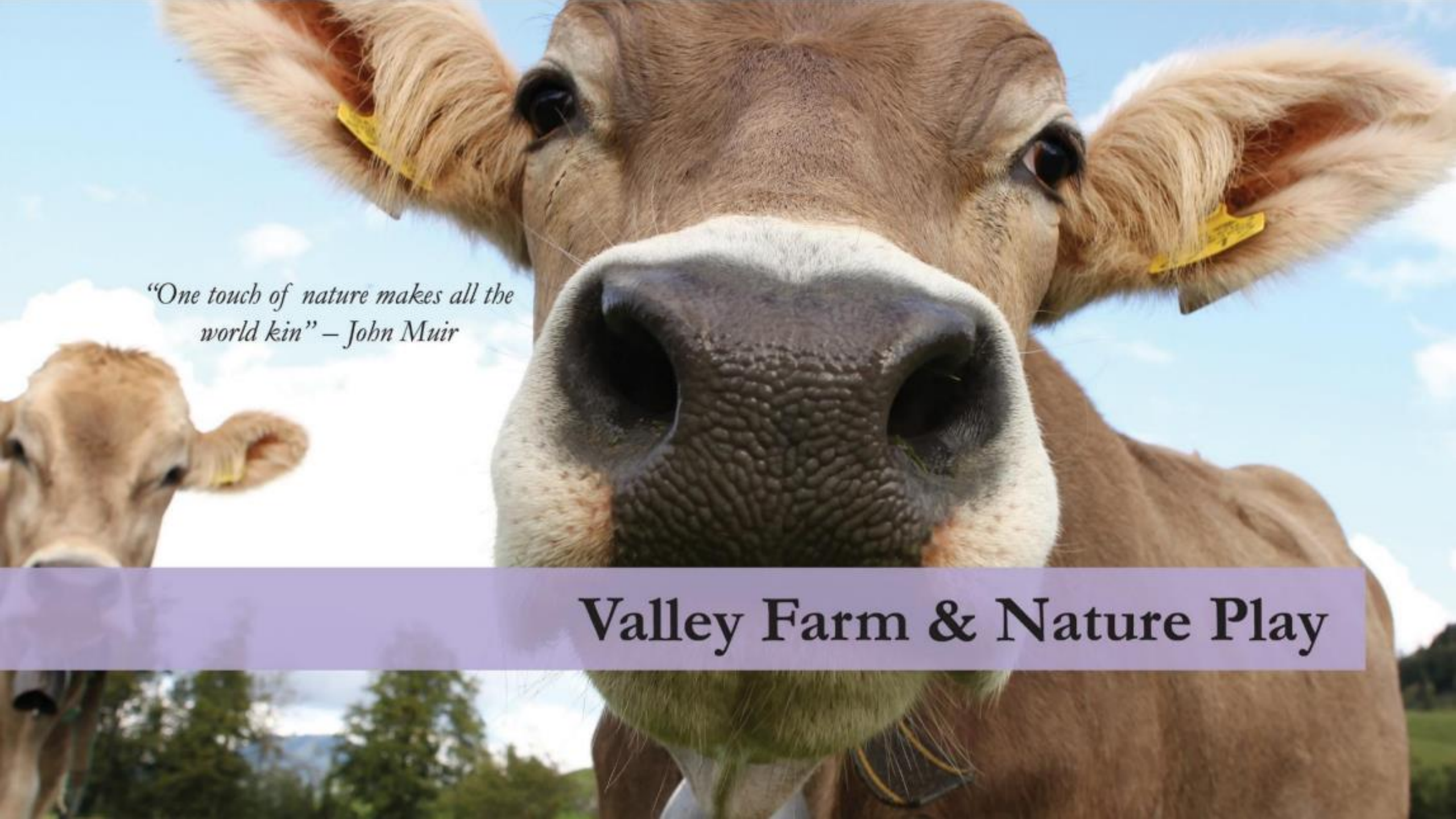

“One touch of nature makes all the world kin” – John Muir

Valley Farm & Nature Play

Valley Farm and Nature Play

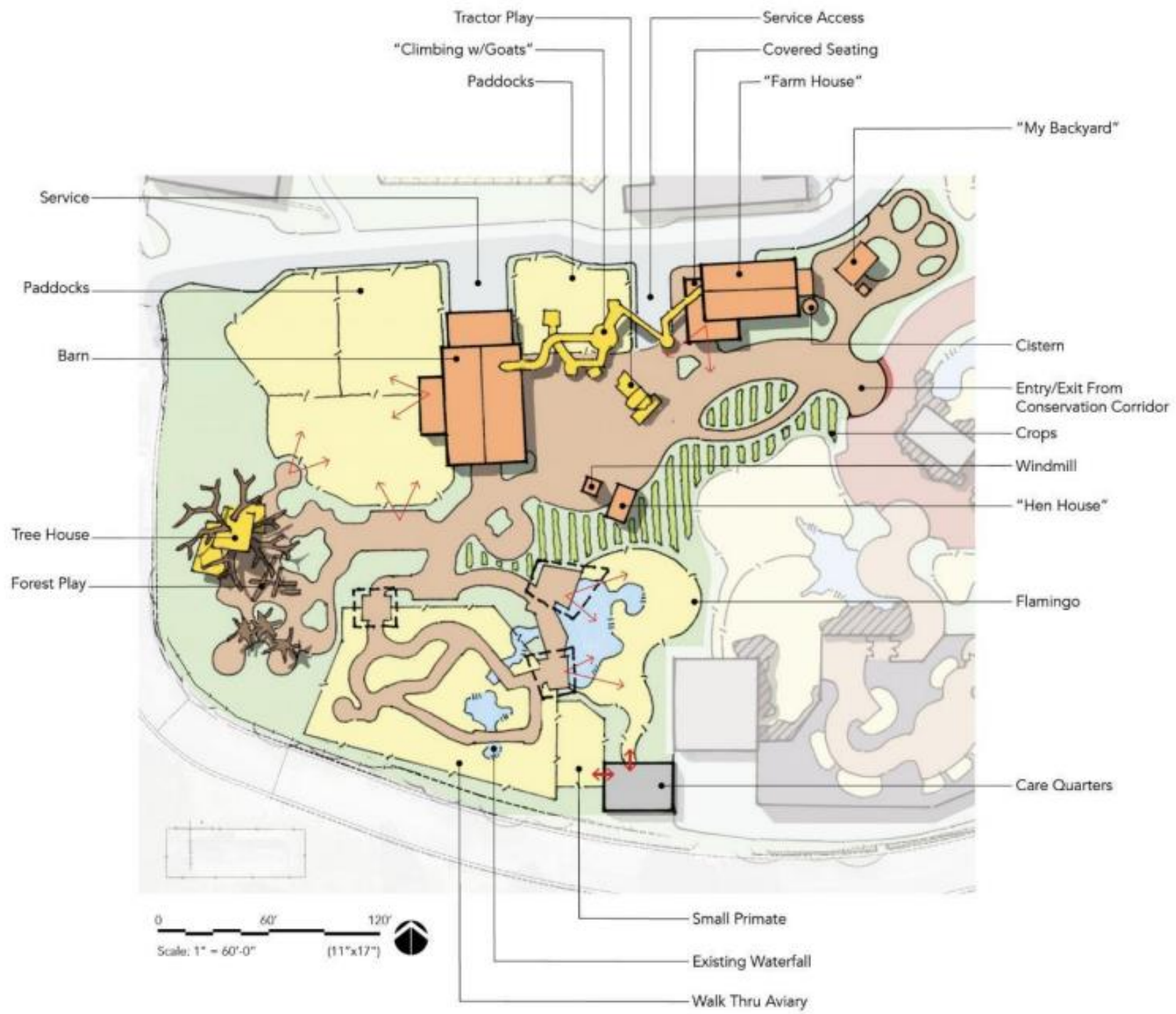

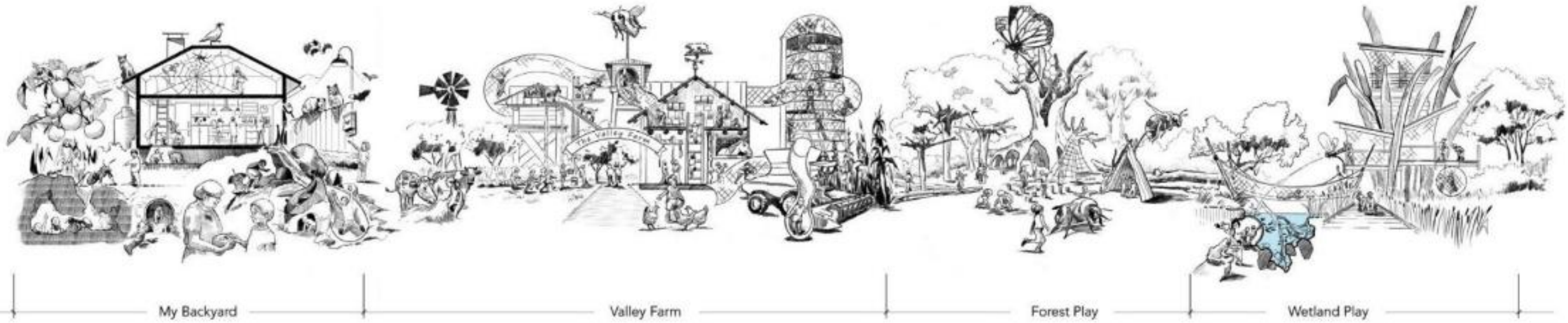

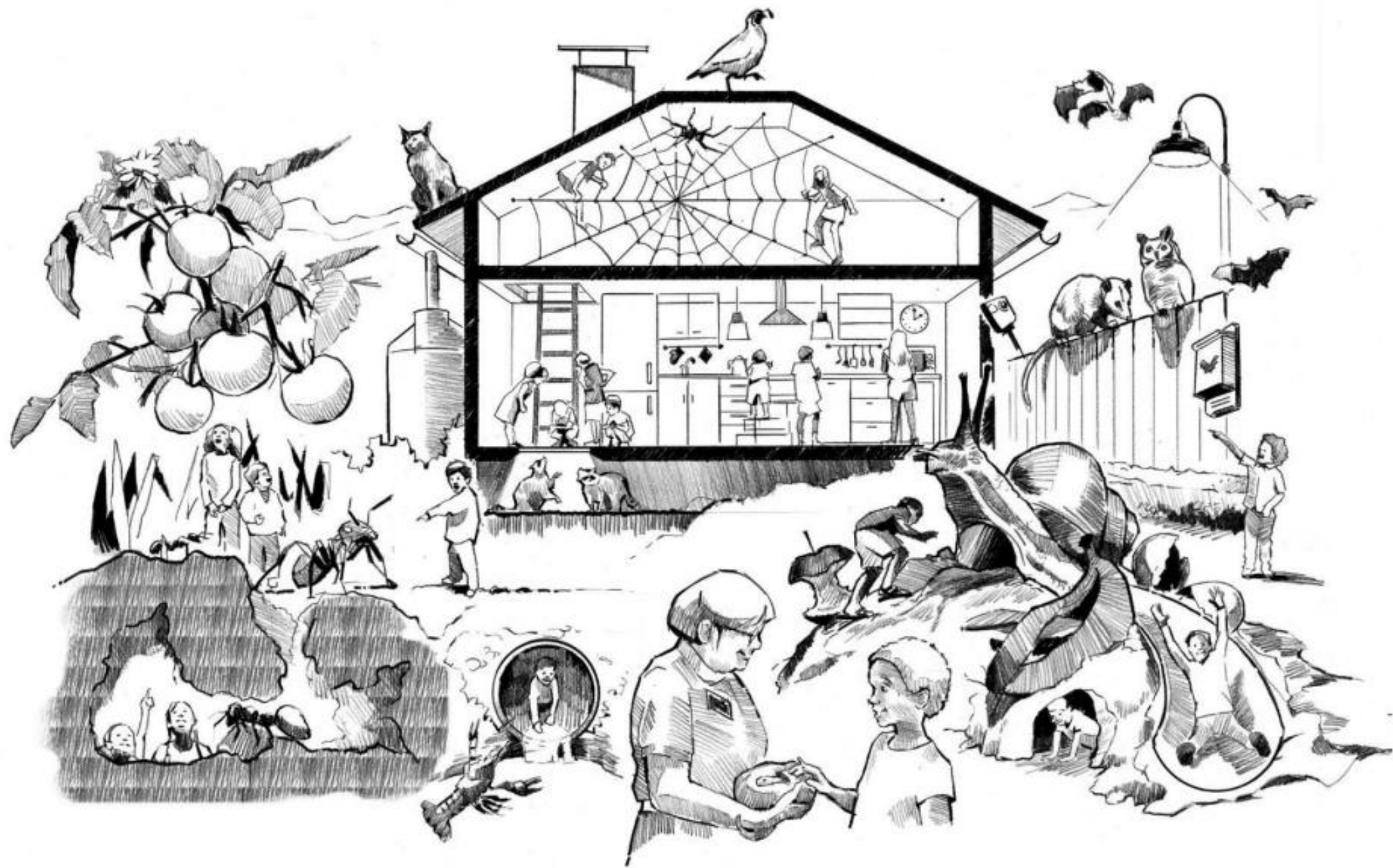

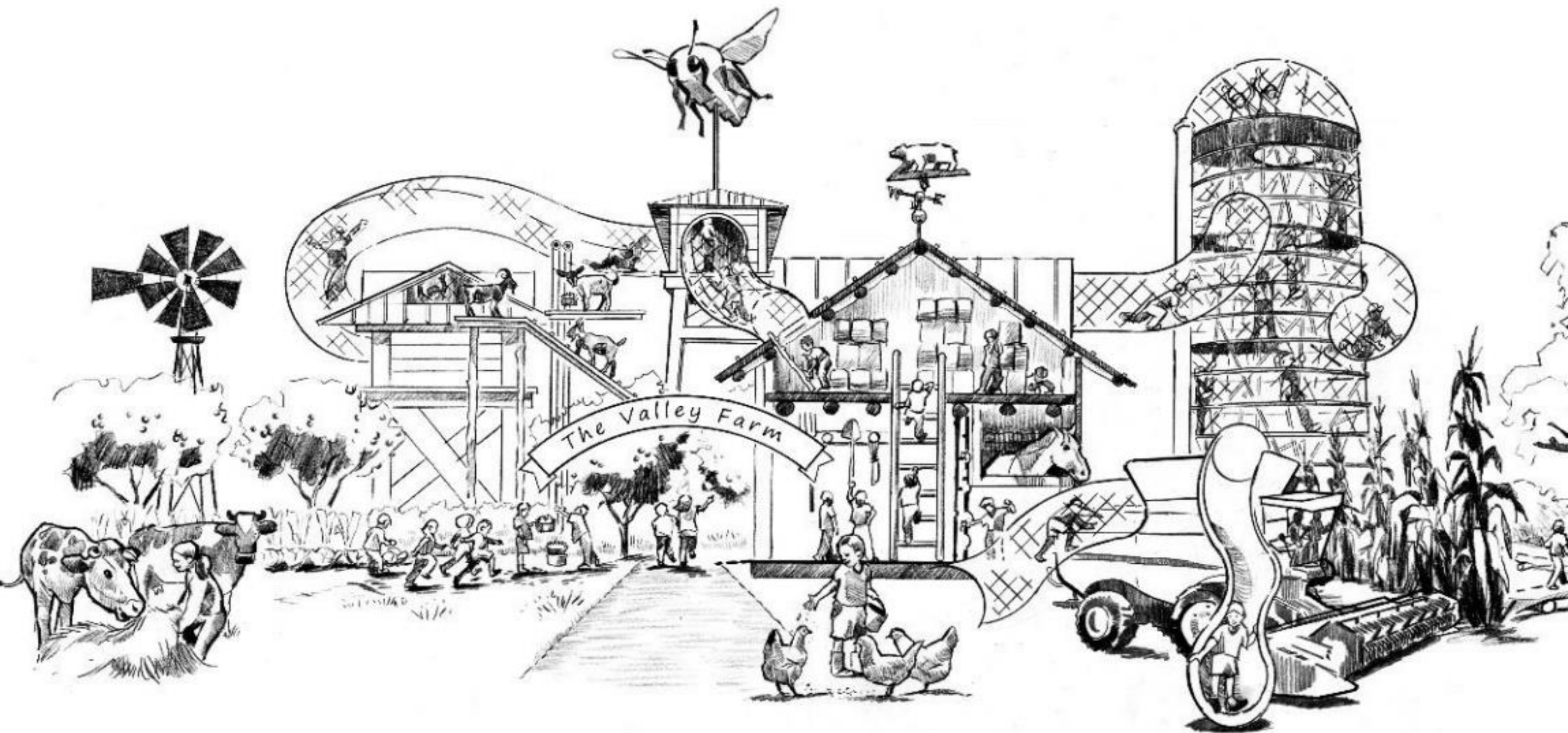



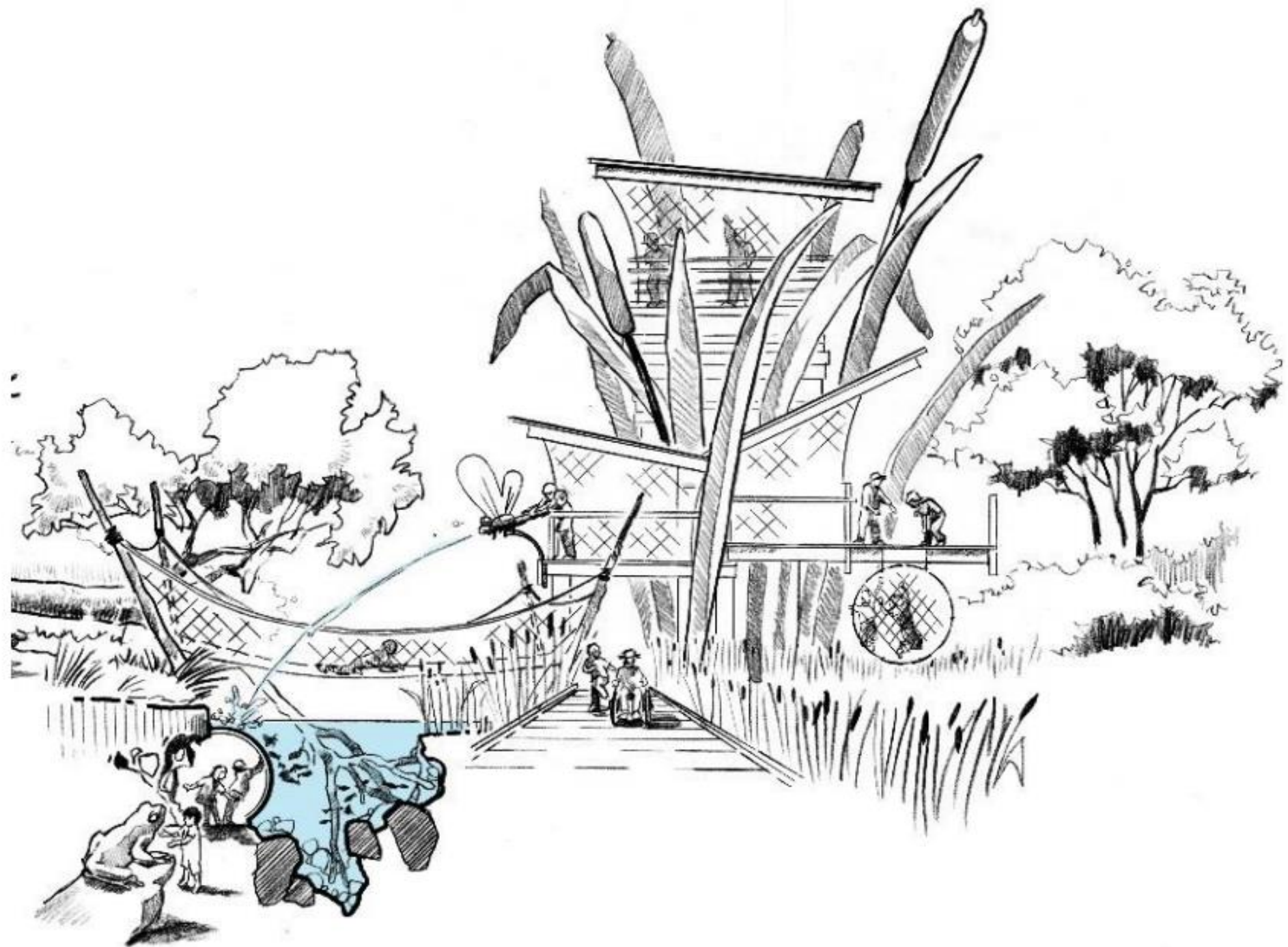

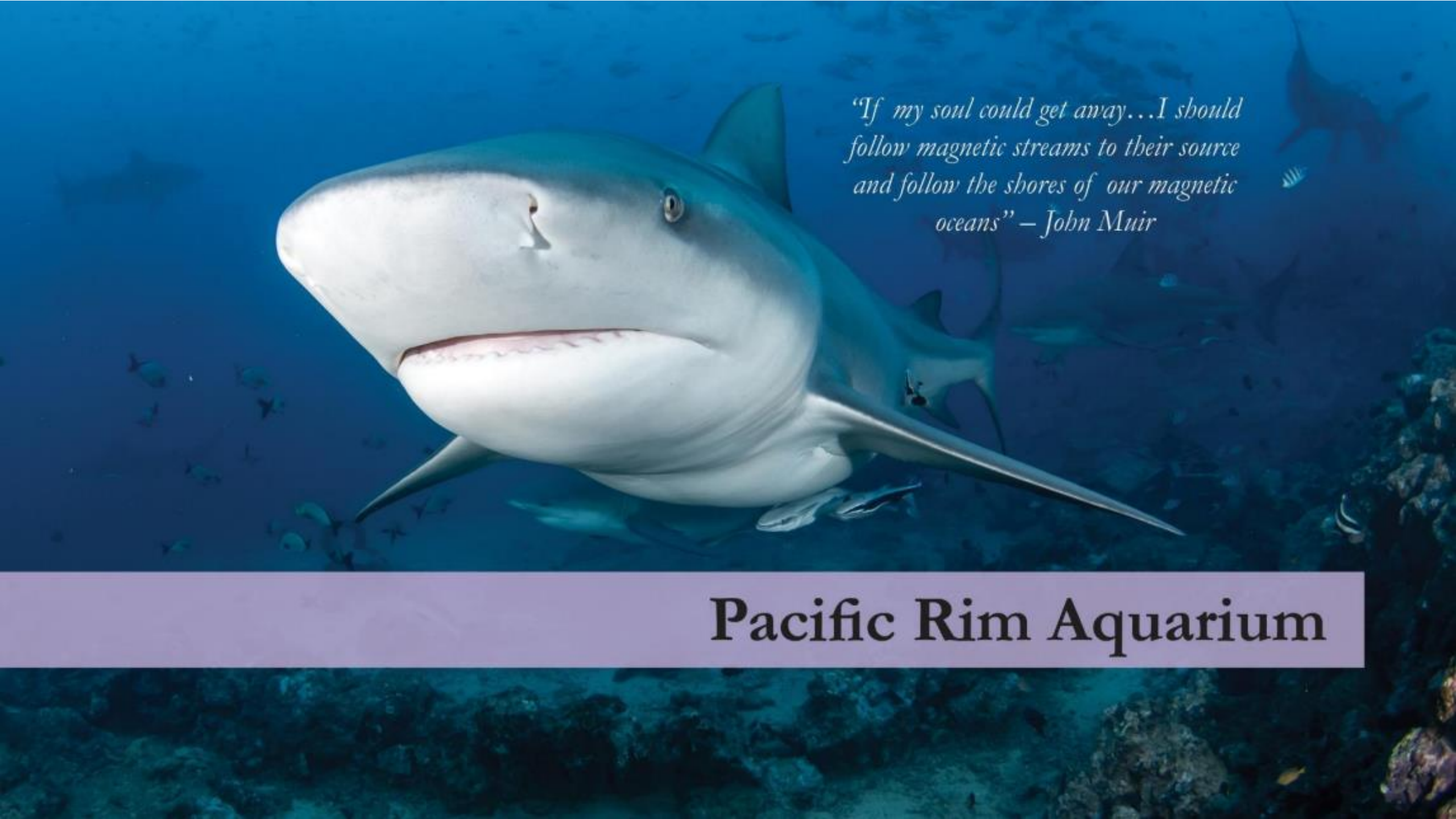

“If my soul could get away...I should follow magnetic streams to their source and follow the shores of our magnetic oceans” – John Muir

Pacific Rim Aquarium

Pacific Rim Aquarium

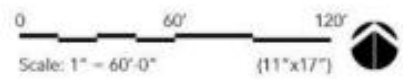
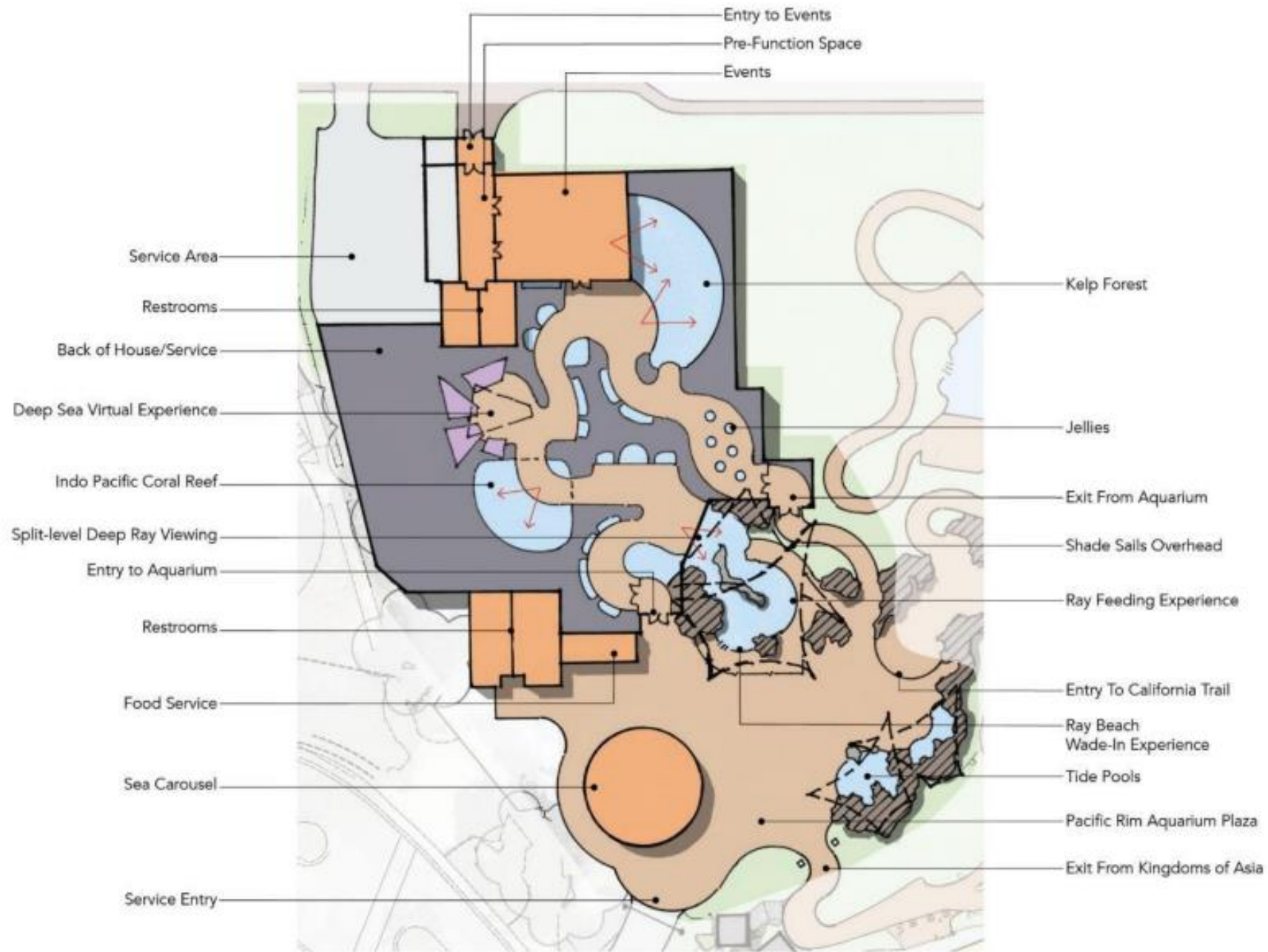



Kelp Forest



Sea Horses



Ray Wade-in



Jellies



Support Facilities

Service Program Plan

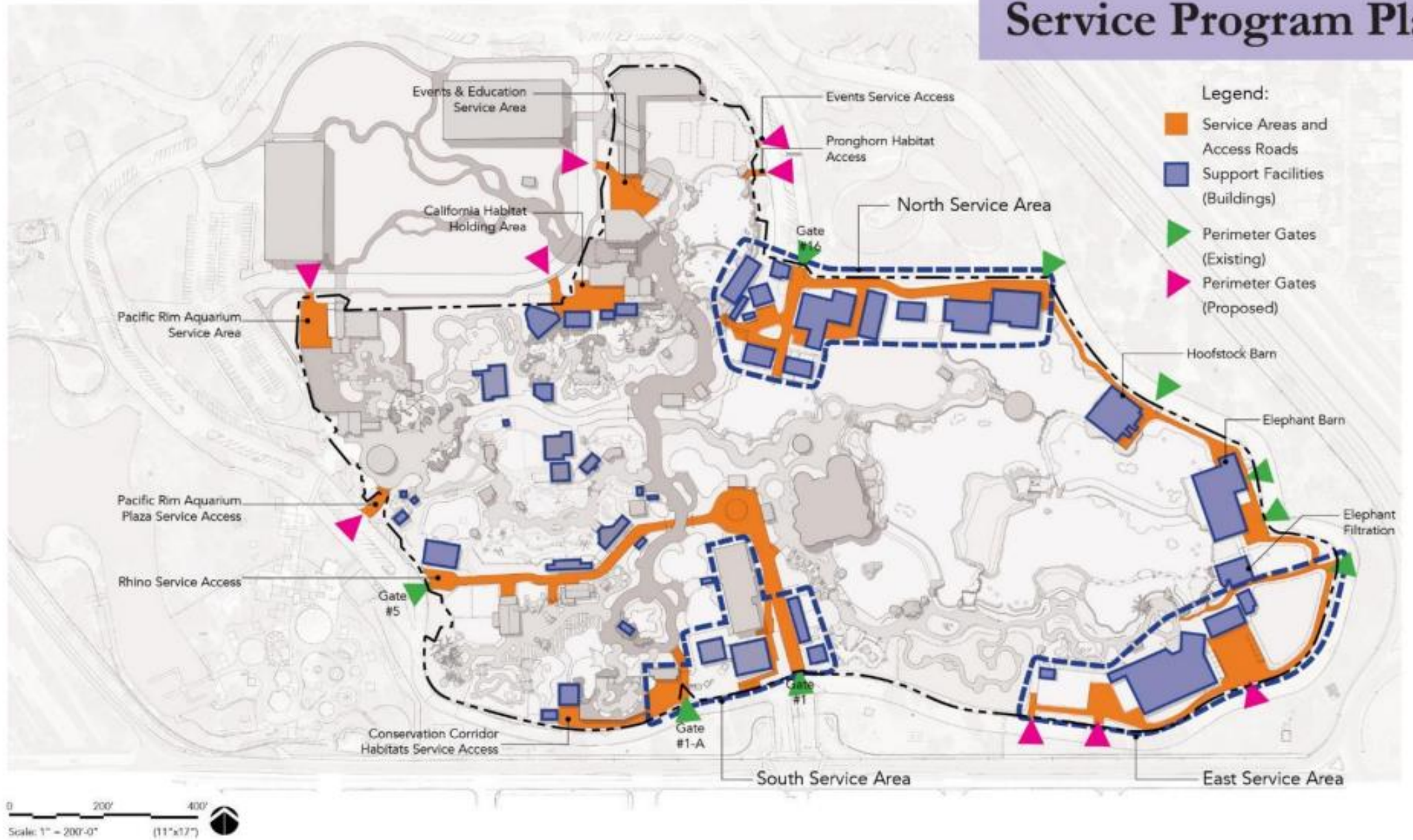

North Service Area

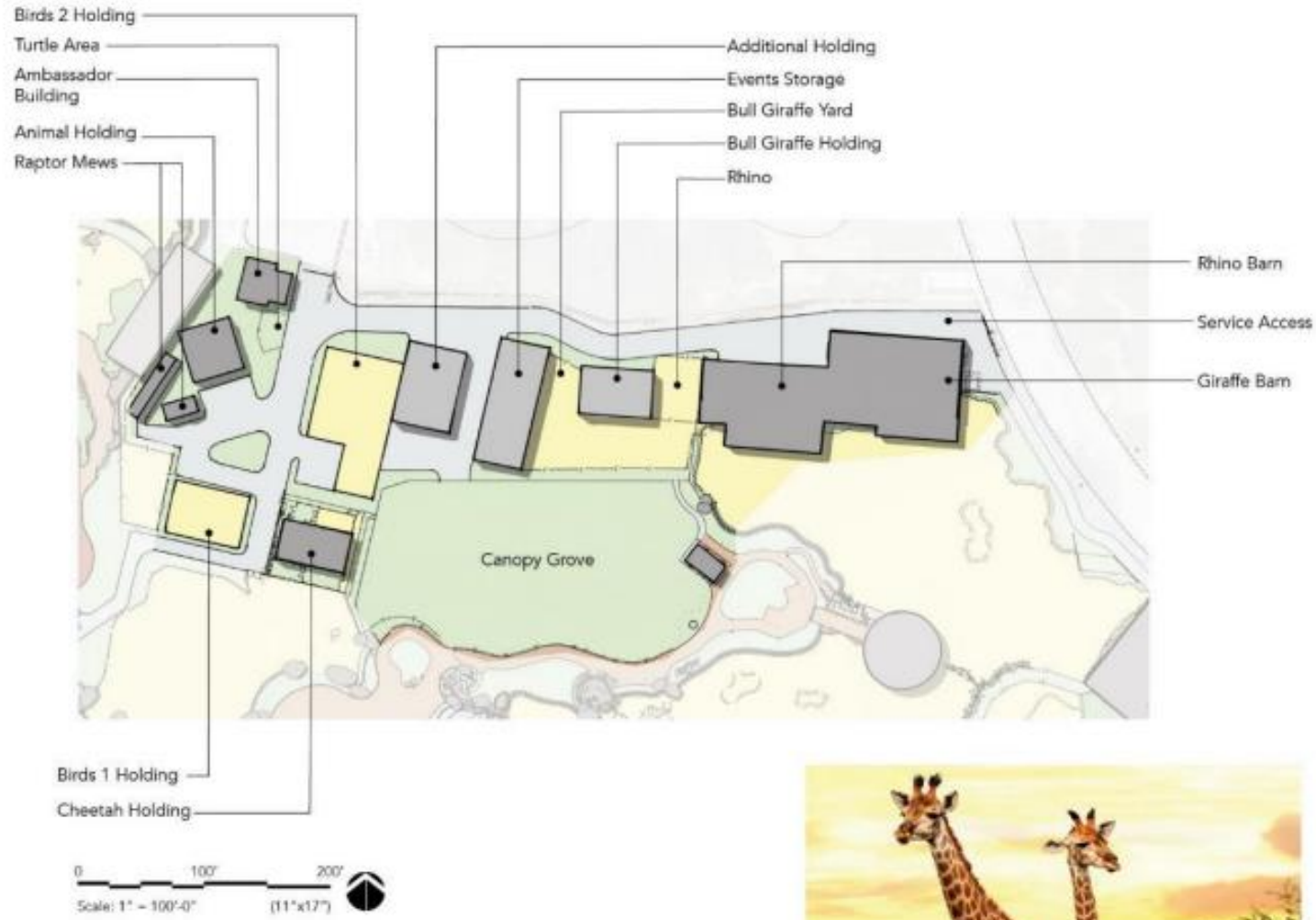

East Service Area

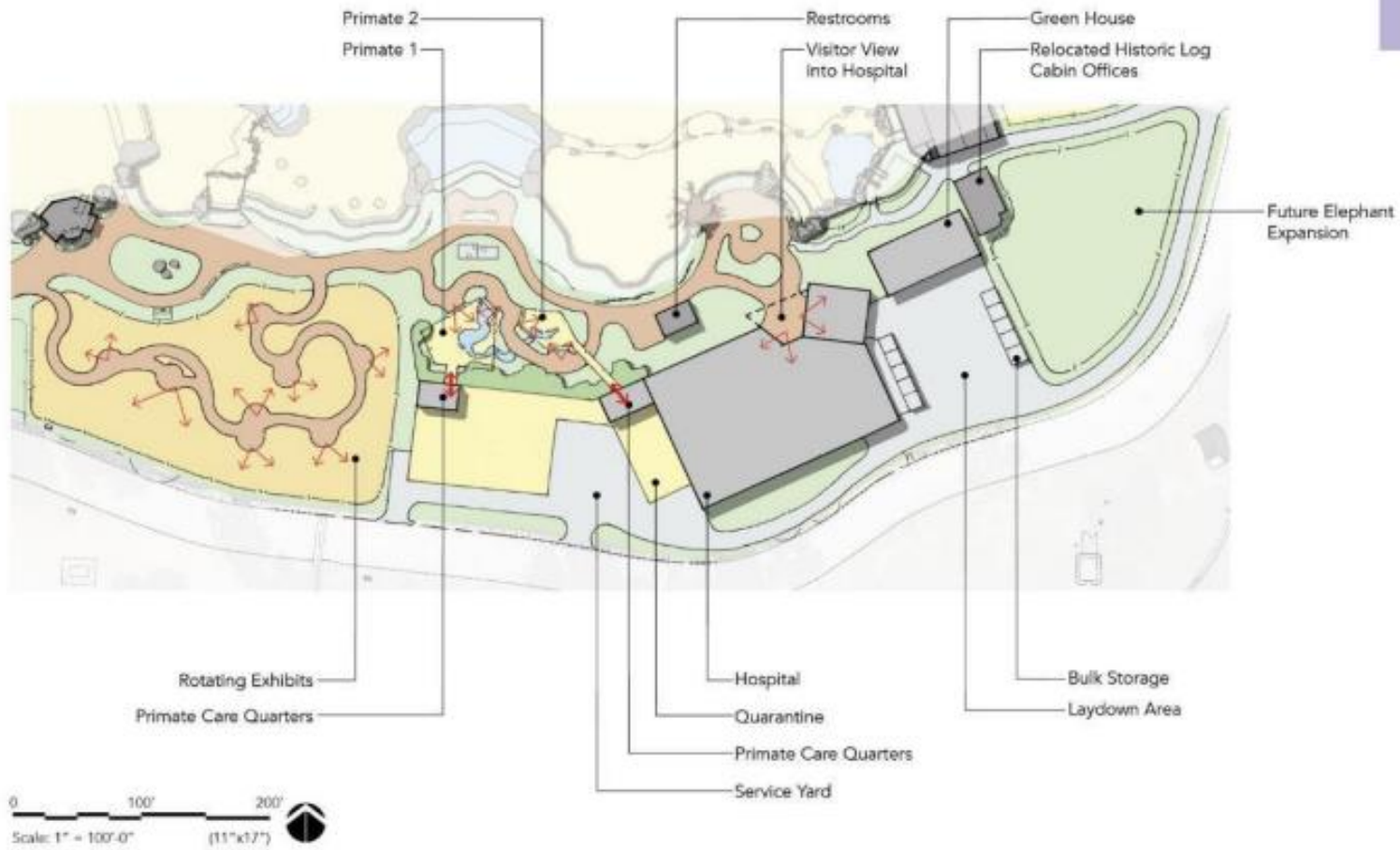

South Service Area





Making it Happen

Master Plan Projects

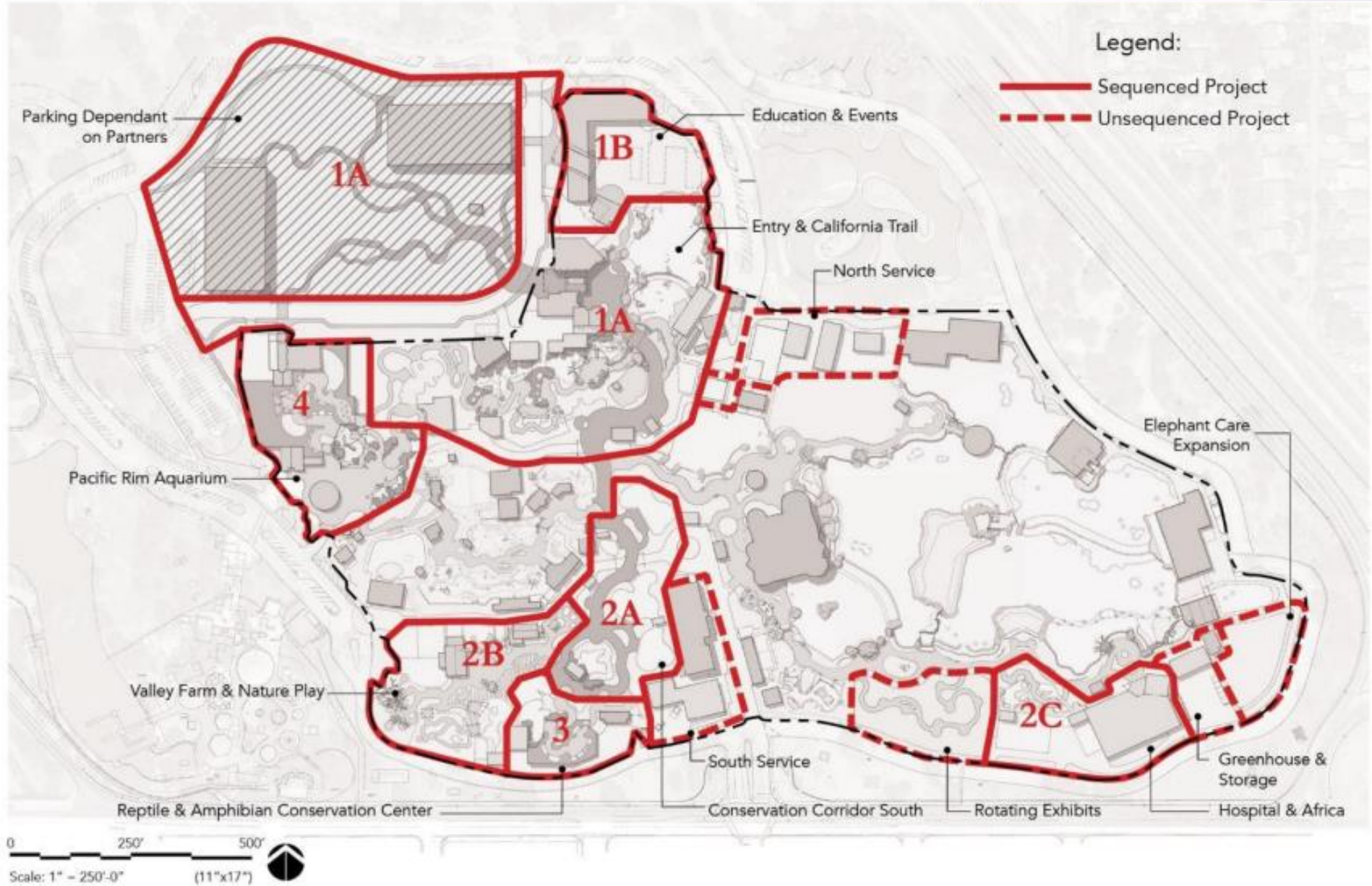

Master Plan Projects Schedule

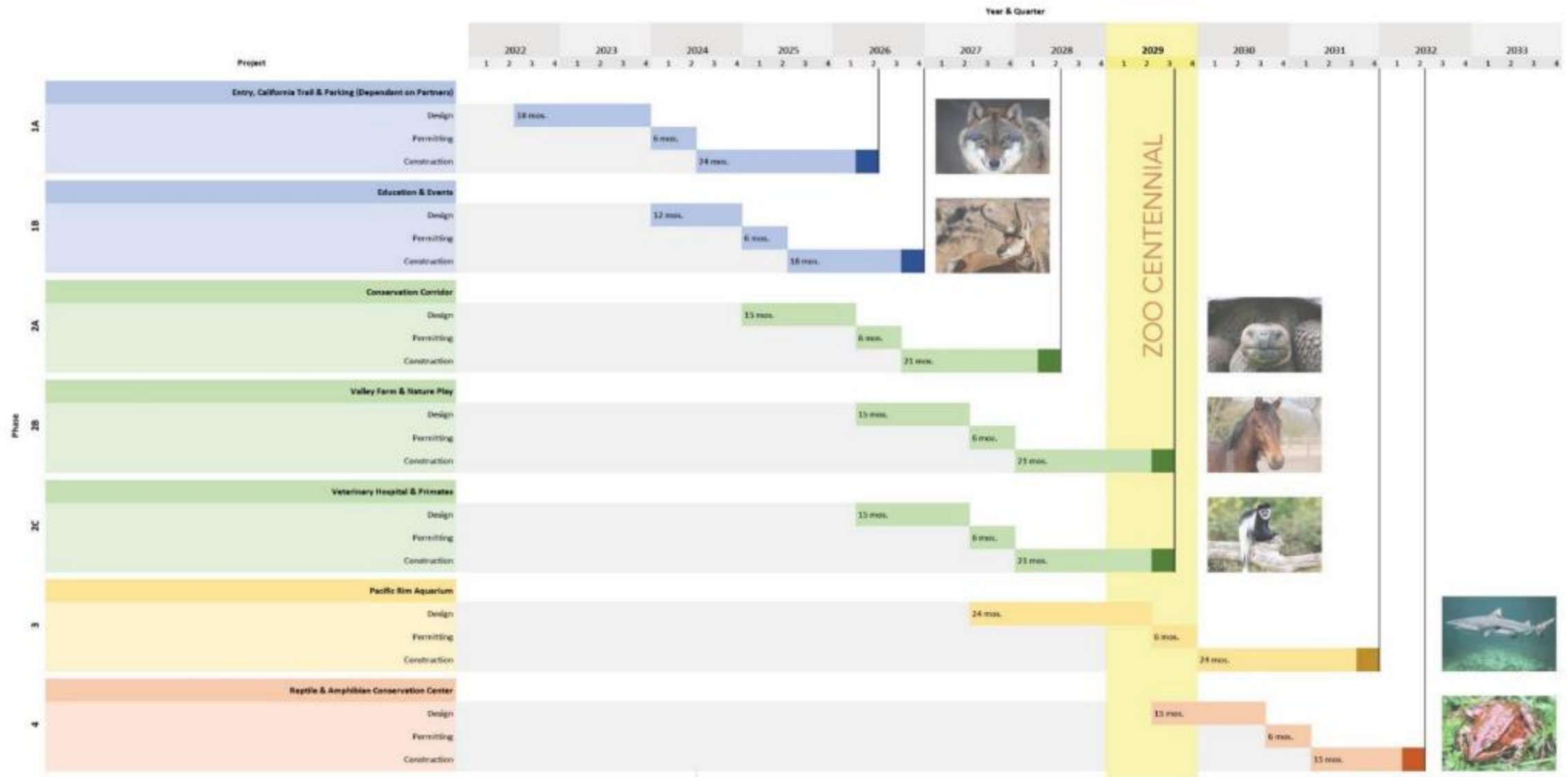

Master Plan

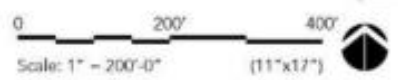

Entry & Parking



0 100' 200'
Scale: 1" = 100'-0" (11"x17")

Entry & Parking

Overview

The new entry to the Fresno Chaffetz Zoo is located in the Central Valley of California. Drawing inspiration from the history of the region, the landscape design connects the existing parking areas around the Zoo with new three parking garages. Together, they create a new, shaded, shaded route to an important entry point that establishes a new sense of place and a welcoming entrance. The new entry reorganizes the functions of existing, renews, and adds new, and prepares the Zoo to handle more than one million visitors a year.

Program

Parking Garage 1	300 Spaces
Parking Garage 2	300 Spaces
Animal Plaza	4,500 SF
Hotel	4,100 SF
Guest Services	3,800 SF
Administration	2

