

CONTRACTOR AFFIDAVIT: COMPLETE THE HIGHLIGHTED AREAS

City of



Planning and Development Department
Building and Safety Services Division

Project Address 1651 L ST, FRESNO

Permit No. _____

APPLICATION TYPE: BLDG _____ ELEC _____ PLBG _____ MECH _____ GRAD _____ OTHER X

DRAW DOWN _____ ACCT NO. _____ CREDIT CARD X ACCT NAME _____

SPECIAL CONDITIONS

WORKERS COMPENSATION

Section 3800 of the State Labor Code provides that every county or city which requires issuance of a permit as a condition precedent to the construction, alteration, improvement, demolition, or repair of any building or structure shall require that each applicant for permit have on file with the City of Fresno:

(Please initial as applies below)

- WW A valid Certificate of Workers' Compensation Insurance or,
- _____ A signed statement of a Firm Without Employees or,
- _____ A Certificate of Consent to self-insure by the Director of Industrial Relations.

EXCLUSIONS

(Please initial as applies below)

- _____ Permits for work costing \$100.00 or less.
- _____ Applicants for permits who sign the following certifications:
"I certify that in the performance of the work for which this permit is issued I shall not employ any person in any manner so as to become subject to the Workers' Compensation Laws of California."

If after signing this certificate, the applicant desires to employ any person for work covered by this permit, the applicant must obtain Workers' Compensation Insurance as required by Section 3700 of the State Labor Code, or this permit shall be deemed revoked.

CA CONTRACTOR'S LICENSE NO. 976935

I hereby affirm under penalty of perjury that I am licensed under provisions or Chapter 9 of Division 3 of the Business and Professions Code, and my license is in full force and effect.

EXEMPTION FROM STATE REQUIRED LICENSING

(Please initial as applies below)

- _____ I am the owner of the property addressed on the subject permit application. The building or improving of structures hereon, or appurtenances thereto, will be done by myself or through my own employees with wages as their sole compensation. The structure or structures, with or without the appurtenances thereto, is not intended to be and will not be offered for sale within one year after completion of same (B&P Code Section 7044).
 - _____ As owner of the property the building or improving structures or appurtenances thereto will be contracted with licensed contractors. (B&P Code Section 7044)
 - _____ Aggregate total of the contracts is not more than \$500.00 for labor, materials, and all other work. (B&P Code Section 7048)
 - _____ I am a licensed architect, engineer, or structural pest control operator within the scope of my license. (B&P Section 7051)
- Print Firm Name: _____

HAZARDOUS WASTE AND SUBSTANCE SITES

I declare that I have made application for a permit to develop property at Fresno California. I have consulted the list of Hazardous Waste and Substance Sites developed by the State Office of Planning and Research pursuant to GC Section 65962.5.

(Please initial as applies below)

- WW I have determined that the said property is **not** included on a list compiled pursuant to this section.
- _____ I have determined that the said property is included on a list compiled pursuant to this section.

I further declare under penalty of perjury under the laws of the State of California, that the foregoing is true and correct.

PRINT NAME MIKE PHILLIPS DATE 11/02/2021

SIGNATURE [Signature] PHONE NUMBER 559-291-3366

Staff Initials _____



City of
FRESNO
 Planning And Development Department
 Building and Safety Services Division

If applicable: Submitted Date 11/02/2021

APPLICATION FOR DEMOLITION PERMIT

Today's Date 11/02/2021 Site Address 1651 L ST. FRESNO CA.

Structure(s) to be demolished is/are: (Check all that apply)

Single Family Residence(s) Multi-Family Residence(s) Commercial

Address/Location of demolition debris disposal _____

Applicant Name CEVAL SERVICES, INC. Phone Number 559-291-3366
 Address 3299 S. CEDAR AVE City, State and Zip FRESNO CA. 93725
 Property Owner LIGHTHOUSE RECOVERY Phone Number _____
 Address 1651 L STREET City, State and Zip FRESNO CA 93721

This application must be **filled out completely before** it will be accepted. It is the responsibility of the applicant to obtain and submit the following forms/documents as indicated below:

Note: Requirements below are applicable to **all** building/structures (Single Family Residential, Multi-Family Residential, and Commercial):

1. The Debris and Excavation Certification Form signed by applicant. **(Form Attached)**
2. A Plumbing Permit for a sewer cap, inspection, and approval of same. (Note: The sewer cap permit may be obtained when the Demolition Permit Application is submitted.) Inspection of, and clearance for, the sewer cap, must be completed **prior to** demolition of the structure(s) as stated in Fresno Municipal Code, Section 11-218; and, in the Debris and Excavation Certification Form.
3. Provide a Waste Management Plan for Construction and Demolition Debris. **(Forms Attached)**
4. A Demolition Release Certification Form, issued and signed by San Joaquin Valley Air Pollution Control District authorized staff.
5. A site plan, drawn to scale, which **clearly indicates all** structures located on the parcel; and, the parcel's North, South, East and West property lines.
6. A signature from authorized staff at the Planning Division Public Front Counter indicating the requirements of any existing entitlement application(s) are met. **(Signature Block below)**
7. A signature from the Historic Preservation Division indicating that the structure(s) proposed for demolition **are not** of historical significance. **(Signature Block below)**

"The parcel's entitlement history has been reviewed and found to be in compliance with the conditions of the existing entitlement application(s), if any."

 Planning Division Public Counter Staff Signature Date

"Structure(s) proposed for demolition **are not** considered to be of historical significance." **Initial review process could take up to 10 business days. Additional materials and further review may be required.**

 Historic Preservation Representative Date

SAN JOAQUIN VALLEY UNIFIED AIR POLLUTION CONTROL DISTRICT

Northern Region Office
 4800 Enterprise Way
 Modesto, CA 95356-8718
 (209) 557-6400 ♦ FAX (209) 557-6475
 (San Joaquin, Stanislaus and Merced Counties)
 asbestos.north@valleyair.org

Central Region Office
 1990 East Gettysburg Avenue
 Fresno, CA 93726-0244
 (559) 230-6000 ♦ FAX (559) 230-6062
 (Fresno, Madera and Kings Counties)
 asbestos.central@valleyair.org

Southern Region Office
 34946 Flyover Court
 Bakersfield, CA 93308-9725
 (661) 392-5500 ♦ FAX (661) 392-5585
 (Tulare and Kern Counties)
 asbestos.south@valleyair.org

DEMOLITION PERMIT RELEASE

The purpose of this form is to verify compliance with or exemption from the National Emission Standards for Hazardous Air Pollutants (NESHAP) asbestos **notification** requirements. It is the Applicant's responsibility to obtain the required signature from the District and return this form to the appropriate city or county building department **prior to obtaining a demolition permit.**

Project Description

Job Site Address:	LIGHT HOUSE RECOVERY, 1651 L STREET	City:	FRESNO	Zip Code:	93721
Owner's name:	LIGHT HOUSE RECOVERY	Telephone:	559/291-3366	Fax:	559/291-3369
Owner's Address:	1651 L STREET	City:	FRESNO	Zip Code:	93721
Contractor's Name:	CENCAL DEMOLITION	Telephone:	559/291-3366	Fax:	559/291-3369
Contractor's Address:	3299 SOUTH CEDAR AVENUE	City:	FRESNO	Zip Code:	93725
Contact's Email:	lorenas@cencaldemo.com				

1. Structure(s) being demolished:	Yes	No	2. Proposed project:	Yes	No
One structure (non-commercial), with four or fewer units.	<input checked="" type="checkbox"/>	<input type="checkbox"/>	Single Family Dwelling	<input type="checkbox"/>	<input checked="" type="checkbox"/>
Other (describe):			Subdivision, Retail or <u>Commercial</u> Project	<input checked="" type="checkbox"/>	<input type="checkbox"/>
Is demolition by intentional burning?	<input type="checkbox"/>	<input checked="" type="checkbox"/>	Public Project (School, Highway, etc..)	<input type="checkbox"/>	<input checked="" type="checkbox"/>
			Other (describe):		

Comments: _____

Signature of applicant:  _____ Title: Michael Gonzales, President Date: 11.3.21

FOR SJVUAPCD USE ONLY

This certifies that the demolition applicant has satisfied the APCD's notification requirements. The APCD allows the demolition to proceed on or after 11/17/21

This certifies that the Demolition application is exempt from the APCD's requirements.

District approval on this form only indicates compliance with or exemption from the NESHAP notification requirements. Enforcement action will be taken if asbestos NESHAP violations are found at the project.

Further, there are other agencies that regulate the handling and disposal of ACM, such as OSHA, Cal-OSHA, and DTSC regardless of NESHAP applicability to your property.

Comments: _____

Printed Name: Glenn Ramming Title: Senior AQI

Approval Signature:  _____ Date: 11/16/21

City of



DEVELOPMENT AND RESOURCE MANAGEMENT DEPARTMENT
BUILDING AND SAFETY SERVICES DIVISION

**CONDITIONS TO BE AGREED TO BY ALL PERSONS
MAKING APPLICATION FOR DEMOLITION PERMIT**

Any person requesting an application for a Demolition Permit shall agree to comply with section 11-218, DEBRIS AND EXCAVATIONS, of the Fresno Municipal Code:

Section 11-218. DEBRIS AND EXCAVATIONS.

It shall be the duty of any person to whom a permit issued for demolition or for the removal of any building, or any section or portion of any building pursuant to the provisions of this article, and of any person leasing, owning, or occupying or controlling any lot or parcel of ground from which a building is removed or demolished to remove all weeds, concrete or stone foundations, flat concrete, concrete patios, masonry walls, garage floors, driveways, and similar structures and all loose, miscellaneous, and useless material, from such lot or parcel of ground, and to properly cap the sanitary sewer house connection, and to properly fill or otherwise protect all basements, cellars, septic tanks, wells, and other excavations, and said lot or parcel shall be left level and in condition to be disked for control of weeds.

It shall be also understood that if any trees are allowed to remain, limbs shall be kept trimmed to provide a minimum clearance of 10 feet above the adjacent ground level to allow for disking as described in FMC section 11-218.

I hereby certify that on this second day of NOVEMBER, 20 21 I have read, understand, and agree to abide by the provisions of the above statement.

1651 L ST. FRESNO CA. 93721
JOB ADDRESS

MIKE PHILLIPS
APPLICANT'S NAME (PLEASE PRINT)

[Signature]
APPLICANT'S SIGNATURE

DEVELOPMENT AND RESOURCE MANAGEMENT DEPARTMENT
 BUILDING AND SAFETY SERVICES DIVISION

REQUIREMENTS FOR PEDESTRIAN PROTECTION

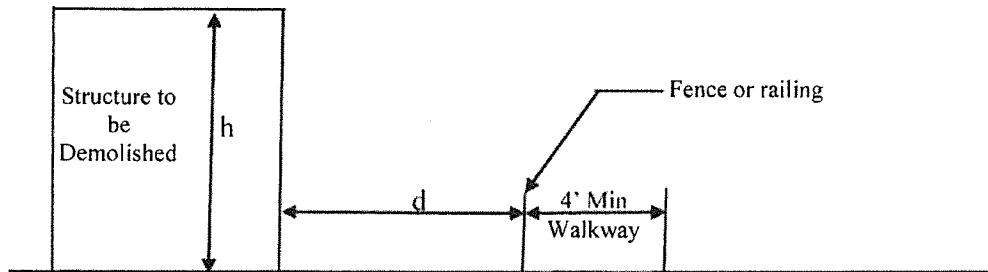

When “h” is less than or equal to 8 feet:

- And “d” is 5 feet or more: No Protection is required.
(Table 3306.1 of 2013 California Building Code)
- And “d” is less than 5 feet: Provide a substantially constructed railing or fence not less than 42 inches in height between the walkway and the building, and sufficient to direct pedestrians around construction areas.
(Section 3306.4 of 2013 California Building Code)

When “h” is greater than 8 feet:

- And “d” is 5 feet or more but greater than ½ the height: No Protection is required.
(Table 3306.1 of 2013 California Building Code)
- And “d” is 5 feet or more; but between ¼ and ½ the height: Provide a solid fence or barrier a minimum 8 feet in height, placed on the side of the walkway nearest the construction. Barriers shall extend the entire length of the construction site. Openings in barriers shall be protected by doors which are normally kept closed.
(Table 3306.1 and Section 3306.5 of 2013 California Building Code)
- And “d” is 5 feet or more; but more than ¼ the height: Provide a solid fence or barrier and covered walkway. The covered walkway shall have a clear height of 8 feet measured from the floor surface to the canopy overhead. Adequate lighting shall be provided at all times.
(Table 3306.1 and Section 3306.7 of 2013 California Building Code)
- And “d” is less than 5 feet: Provide a solid fence or barrier and covered walkway. The covered walkway shall have a clear height of 8 feet measured from the floor surface to the canopy overhead. Adequate lighting shall be provided at all times.
(Table 3306.1 and Section 3306.7 of 2013 California Building Code)

All barriers shall be designed to conform to the requirements of section 3306.5 and 3306.6 of the 2013 California Building Code.

All covered walkways shall be designed to conform to the requirements of section 3306.7 of the 2013 California Building Code.

BUILDING AND SAFETY SERVICES DIVISION
2600 FRESNO STREET • THIRD FLOOR • ROOM 3043
FRESNO, CALIFORNIA 93721-3604
(559) 621-8082 • FAX (559) 498-4357
www.fresno.gov

DATE: 11/2/2021
APPLICATION #: _____

WASTE MANAGEMENT PLAN (WMP) FOR CONSTRUCTION AND DEMOLITION DEBRIS

The California Green Building Standards (CALGreen) mandates that new residential and non-residential building construction, demolition and certain additions and alteration projects to recycle and/or salvage for reuse a minimum of 65% of the nonhazardous construction and demolition (C&D) generated during the project.

****THIS WMP FORM MUST BE SUBMITTED FOR APPROVAL PRIOR TO PERMIT ISSUANCE****

APPLICANT'S INFORMATION

Company/Individual Name: <u>CENCAL SERVICES, INC.</u>			<input checked="" type="checkbox"/> Contractor
Address: <u>3299 S. CEDAR AVE.</u>			<input type="checkbox"/> Owner
City: <u>FRESNO</u>	State: <u>CA.</u>	Zip: <u>93725</u>	<input type="checkbox"/> Other
Phone: <u>559-291-3366</u>	Email: _____		_____

PROJECT INFORMATION

Site Address: <u>1651 L STREET FRESNO</u>	Residential (circle all that apply): Construction <input type="checkbox"/> Demolition <input checked="" type="checkbox"/> Grading <input type="checkbox"/> Renovation <input type="checkbox"/> Remodel <input type="checkbox"/> Addition <input type="checkbox"/>
Project Description: <u>ABATEMENT & DEMOLITION OF BURNED RESIDANCE</u>	Non Residential (circle all that apply): Construction <input type="checkbox"/> Demolition <input type="checkbox"/> Grading <input type="checkbox"/> Renovation <input type="checkbox"/> Remodel <input type="checkbox"/> Addition <input type="checkbox"/>
	Does this project consist of a re-roof? <input type="checkbox"/> Yes <input type="checkbox"/> No Type of roof being replaced: Composition/Asphalt <input type="checkbox"/> Wood <input type="checkbox"/> Tile <input type="checkbox"/>
	Square footage: <u>4800</u> Value \$ <u>40,000</u>

MATERIALS MANAGEMENT PLAN

Waste Management Company: _____	Self-Haul (Name): <u>UNKNOWN.</u>
Facilities to receive debris: _____	<input checked="" type="checkbox"/> Unknown at this time
	How will C&D debris be stored at project site? <input checked="" type="checkbox"/> Commingled and sorted offsite <input type="checkbox"/> Source separated onsite

The purpose of this plan is to identify and outline the methods to be used as the minimum requirements for a construction waste management plan. This construction waste management plan is hereby submitted to comply with Section 4.408 and Section 5.408 of the 2016 California Green Building Standards Code. By signing below, I acknowledge that I have read the terms and conditions of this WMP for this project and agree to my responsibilities to follow the procedures of this plan.

[Signature]
Signature

MIKE PHILLIPS
Printed Name

11/2/2021
Date

WASTE MANAGEMENT PLAN (WMP) FOR CONSTRUCTION AND DEMOLITION DEBRIS

TERMS AND CONDITIONS

- Per 2016 CALGreen, 65% of all C&D debris generated must be recycled.
- This project shall generate the least amount of waste possible by planning and ordering carefully, following all proper storage and handling procedures to reduce broken and damaged materials and reusing materials whenever possible. The majority of the waste that is generated on this jobsite will be diverted from the landfill and recycled for other use.
- Only approved Non-exclusive Franchise Haulers may be hired to collect and transport trash or C&D materials off the jobsite.
- You must keep all receipts and/or weight tickets from your project to be provided with the final Waste Diversion Log to City staff prior to or at the time of final inspection and occupancy.
- A Waste Management Plan (WMP) (Part 1) must be submitted and approved before to a building permit will be issued. The WMP serves as acknowledgment that 65% of all C&D debris generated must be recycled.
- A Subcontractor Acknowledgement Form (Part 2) must be completed for each subcontractor that comes on site to document that they have read and understand the conditions of the Waste Management Plan for the project. Waste prevention and recycling activities will be discussed at meetings with all subcontractors. As each subcontractor comes on site, the WMP coordinator will present him/her with a copy of the WMP, and provide a tour of the jobsite to identify materials to be salvaged and the procedures for handling jobsite debris.
- A Waste Diversion Log/Report (Part 3) with all supporting weight tickets must be completed and submitted to the City upon completion of the project. The Waste Diversion Log/Report will identify the total waste generated for both construction and demolition, the corresponding weight for each material type, total recycled and non-recycled waste, and percentage of recycled waste (min. 65%).
- The WMP, Acknowledgement Form, and Waste Diversion Forms must be kept on the jobsite for the duration of the project. City Inspection staff may review the documentation and jobsite anytime during construction to monitor compliance.
- Universal Waste: Non-residential additions and alterations to a building or tenant space shall require verification that Universal Waste items such as fluorescent lamps and ballasts and mercury containing thermostats are disposed of properly and diverted away from landfills.
- Resource List of approved C&D haulers:

AAA Temporary Bin Service	(559) 275-1444	AD & J Roll-Off Dumpster	(559) 647-6899
Allied Waste Service	(559) 275-1551	ALW Enterprises	(559) 275-2828
Bairos Recycling	(559) 233-0922	C&W Enterprises	(559) 325-2128
F-N-F Roll Off Service	(559) 318-0644	Green Valley Recycling	(559) 266-2650
Hinojosa Cleanup Service	(559) 647-2602	Industrial Waste & Salvage	(559) 233-1159
JPA Construction Clean Up	(714) 953-6705	Katch Environmental	(559) 260-2992
Kroeker	(559) 237-3764	Mid Valley Disposal	(559) 237-9425
Mini Dumpsters of Fresno	(559) 696-6626	Nick's Trucking	(559) 281-2267
Pro Clean Up	(559) 994-1633	Pruner Enterprises	(559) 323-7689

Red Bin Service (559) 281-2296
Waste Management of Fresno (800) 870-9378
Western Solid Waste (559) 855-5222

TSG Recycling Disposal (559) 442-0262
West Coast Waste (559) 230-2467



DEVELOPMENT AND RESOURCE MANAGEMENT DEPARTMENT

BUILDING AND SAFETY SERVICES DIVISION
 2600 FRESNO STREET • THIRD FLOOR • ROOM 3043
 FRESNO, CALIFORNIA 93721-3604
 (559) 621-8082 • FAX (559) 498-4357
 www.fresno.gov

DATE: 11/2/2021

APPLICATION #: _____

WASTE DIVERSION LOG

PROJECT ADDRESS: 1651 L STREET FRESNO

CONTACT: _____ CONTRACTOR: CENICAL SERVICES, INC

WASTE HAULING COMPANY: _____

This Form may be used to log all materials diverted OR provide a Waste Diversion Report from the Waste Hauling Company that documents the same information.

The Waste Diversion Log and all supporting weight tickets must be submitted prior to final inspection/occupancy.

WASTE MATERIAL	TONNAGE	MATERIAL WAS (Circle One)			RECEIVING FACILITY	% RECYCLED	TONNAGE RECYCLED
		Recycled	Reused	Landfilled			
Asphalt		Recycled	Reused	Landfilled			
Concrete/Stucco		Recycled	Reused	Landfilled			
Brick		Recycled	Reused	Landfilled			
Drywall		Recycled	Reused	Landfilled			
Insulation		Recycled	Reused	Landfilled			
Carpet		Recycled	Reused	Landfilled			
Metals		Recycled	Reused	Landfilled			
Wood		Recycled	Reused	Landfilled			
Plastic		Recycled	Reused	Landfilled			
Glass		Recycled	Reused	Landfilled			
Cardboard		Recycled	Reused	Landfilled			
Trash		Recycled	Reused	Landfilled			
Other:		Recycled	Reused	Landfilled			
Other:		Recycled	Reused	Landfilled			
Other:		Recycled	Reused	Landfilled			
Other:		Recycled	Reused	Landfilled			
Other:		Recycled	Reused	Landfilled			

A. Total waste generated for this project:	Tons
B. Total waste to landfill (not recycled or reused):	Tons
C. Total recycled waste:	Tons
D. Percentage of recycled/reused waste: (C ÷ A)	%



DEVELOPMENT AND RESOURCE MANAGEMENT DEPARTMENT

BUILDING AND SAFETY SERVICES DIVISION
 2600 FRESNO STREET • THIRD FLOOR • ROOM 3043
 FRESNO, CALIFORNIA 93721-3604
 (559) 621-8082 • FAX (559) 498-4357
 www.fresno.gov

DATE: 11/2/2021

APPLICATION #: _____

UNIVERSAL WASTE DIVERSION LOG

(Non-Residential Additions and alterations to a building or tenant space)

PROJECT ADDRESS: 1651 R STREET FRESNO

CONTACT: _____ CONTRACTOR: CENICAL SERVICES INC.

WASTE HAULING COMPANY: _____

This Form may be used to log all materials diverted OR provide a Waste Diversion Report from the Waste Hauling Company that documents the same information.

The Waste Diversion Log and all supporting weight tickets must be submitted prior to final inspection/occupancy.

WASTE MATERIAL	QUANTITIES	RECEIVING FACILITY
Electronic Devices		
Cathode Ray Tubes (TV and Computer glass)		
Batteries		
Fluorescent Lamps		
High Intensity Discharge Lamps		
Sodium Vapor Lamps		
Mercury Lamps		
Mercury Thermostats		
Mercury Switches		
Mercury Gauges		
Dilators and Weighted Tubing		
Gas Flow Regulators		
Counterweights and Dampers		
Other Mercury containing Equipment		
Non-empty Aerosol Cans		
Other:		
Other:		



1651 L Street
Fresno, CA. 93721

SAN JOAQUIN ST.

SIDEWALK

B

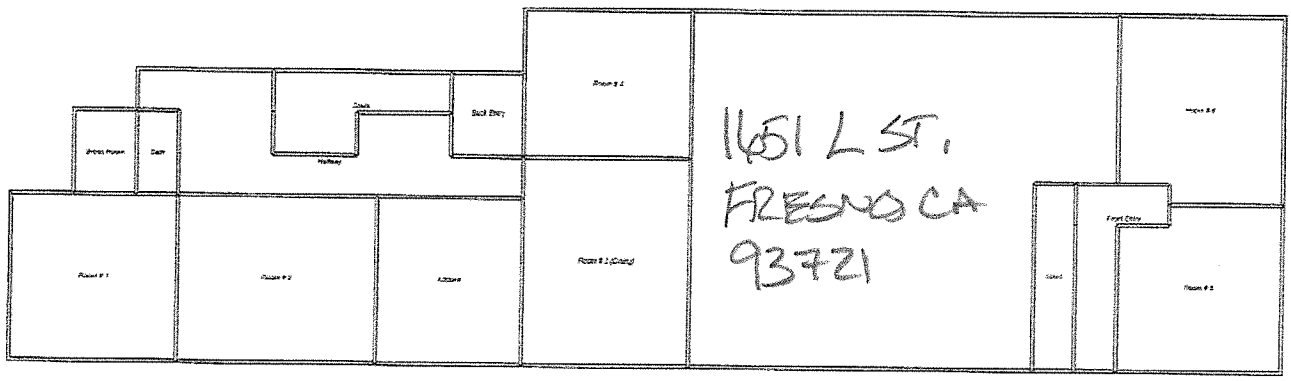

SIDEWALK

1651 STREET

A

NOT TO SCALE

LISLE'S FUNERAL HOME.