

LAND USE DESIGNATION

CURRENT : COMMUNITY COMMERCIAL

PROPOSED: MEDIUM HIGH DENSITY RESIDENTIAL

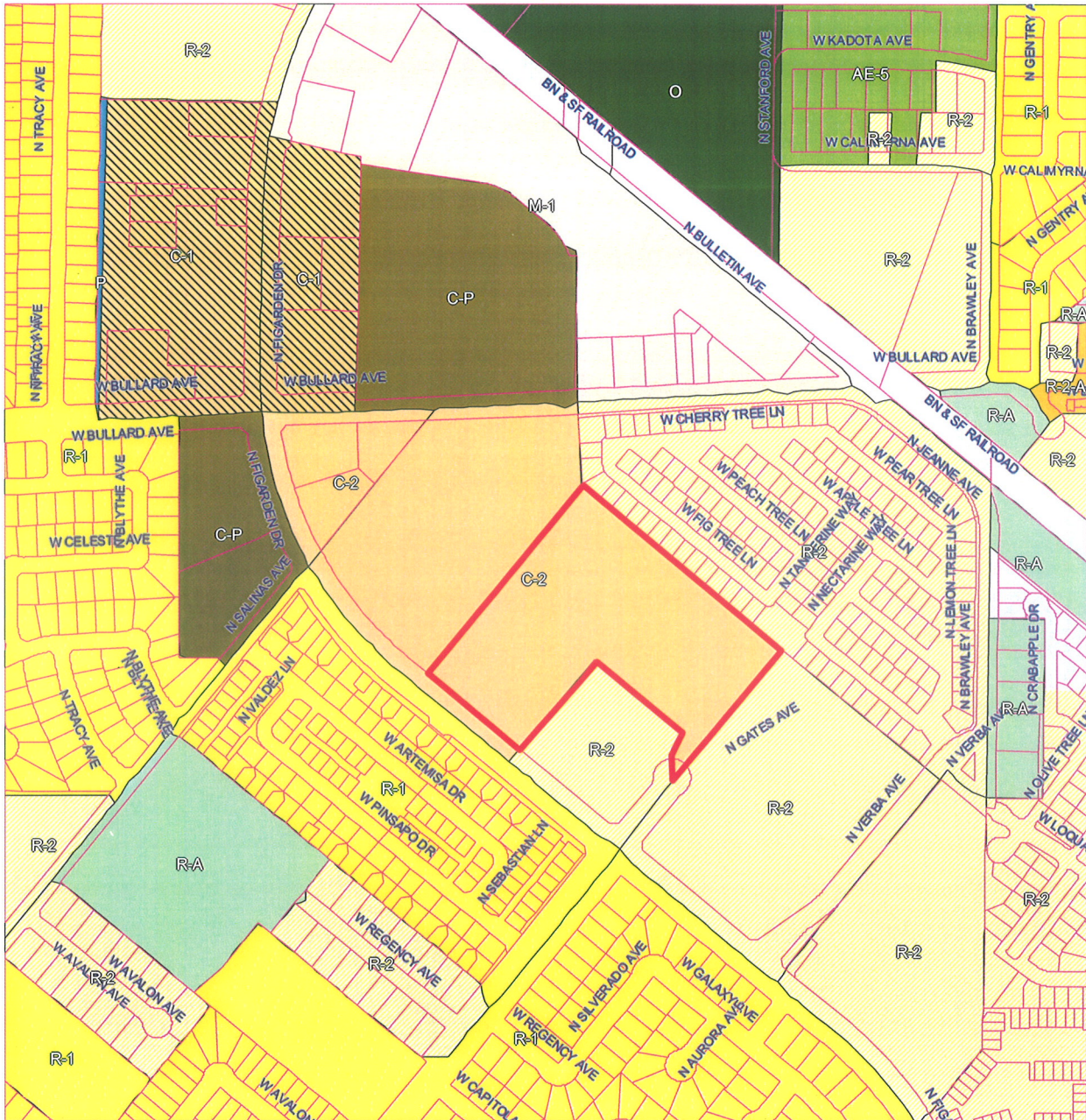

ZONING

CURRENT : C-2/BA-20/UGM/CZ (COMMUNITY SHOPPING CENTER, BOULEVARD AREA OVERLAY, 20 FEET, URBAN GROWTH MANAGEMENT, CONDITIONS OF ZONING)

PROPOSED: R-2/ BA-20/UGM (LOW DENSITY MULTIPLE FAMILY RESIDENTIAL, BOULEVARD AREA OVERLAY, 20 FEET, URBAN GROWTH MANAGEMENT)