

## **Exhibit C-3 Project Elevations**

**CITY COUNCIL HEARING:** Conditional Use Permit Application No. P23-00835, Planned Development Permit Application No. P23-02080, and related Environmental Assessment

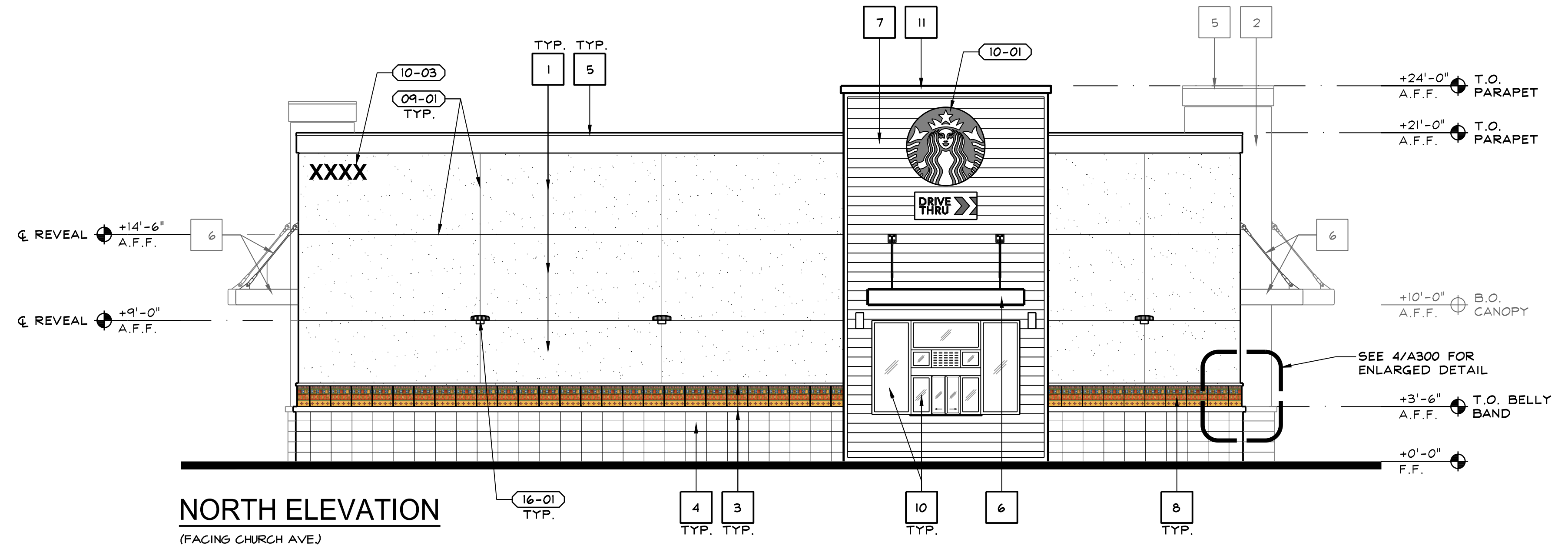

**NORTH ELEVATION**  
(FACING CHURCH AVE.)

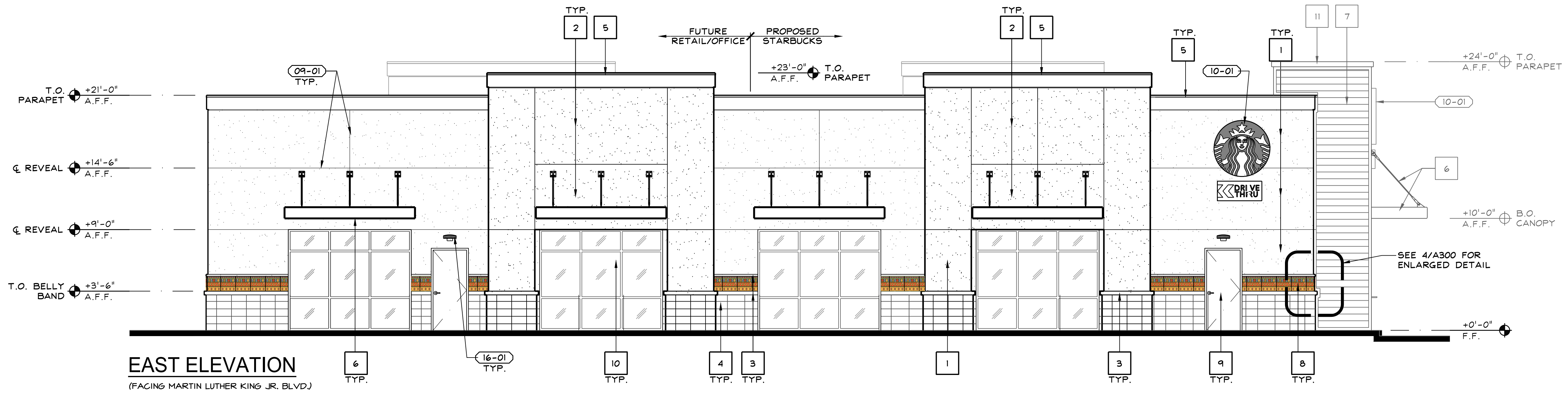

**EAST ELEVATION**  
(FACING MARTIN LUTHER KING JR. BLVD.)

**PROPOSED EXTERIOR ELEVATIONS**

SCALE: 3/16"=1'-0" 3

KEY	MATERIAL	COLOR / FINISH	KEY	MATERIAL	COLOR / FINISH
1	7/8" EXTERIOR CEMENT PLASTER, ELASTOMERIC TOP COAT - FIELD	SHERWIN WILLIAMS #SW7716 "CROISSANT"	9	MISC. METALS	PAINT TO MATCH 1
2	7/8" EXTERIOR CEMENT PLASTER, ELASTOMERIC TOP COAT - ACCENT	SHERWIN WILLIAMS #SW6643 "YAM"	10	STOREFRONT & GLAZING	FRAME: CLEAR ANODIZED ALUM. GLAZING: CLEAR, NON-TINTED, NON-REFLECTIVE, DOUBLE GLAZED
3	7/8" EXTERIOR CEMENT PLASTER, ELASTOMERIC TOP COAT - ACCENT	SHERWIN WILLIAMS #SW6887 "NAVEL"	11	PARAPET CAP FLASHING	DARK BRONZE TO MATCH 7
4	GROUND-FACED CMU VENEER	BASALITE GROUND-FACE "S-282 (P)"	-	-	-
5	PARAPET CAP	SHERWIN WILLIAMS #SW6382 "CEREMONIAL GOLD"	-	-	-
6	AWNINGS	SHERWIN WILLIAMS #SW2858 "HARVEST GOLD"	-	-	-
7	CORRUGATED METAL PANEL	KYNAR 500 DARK BRONZE SRI-500	-	-	-
8	ACCENT TILE	CUSTOM FINISH & DESIGN	-	-	-

- 09-01 FRY REVEAL, PCS-75-50.
- 10-01 BUILDING SIGNAGE, BY SEPARATE REVIEW & PERMIT.
- 10-02 5"x5" SYMBOL OF ACCESSIBILITY, MOUNTED @ +60 A.F.F.
- 10-03 12" HIGH ADDRESS POSTING ON CONTRASTING BACKGROUND, PER CITY OF FRESNO FIRE DEPARTMENT STANDARDS.
- 15-01 GAS METER.
- 16-01 EXTERIOR WALL-MOUNTED LIGHTING.

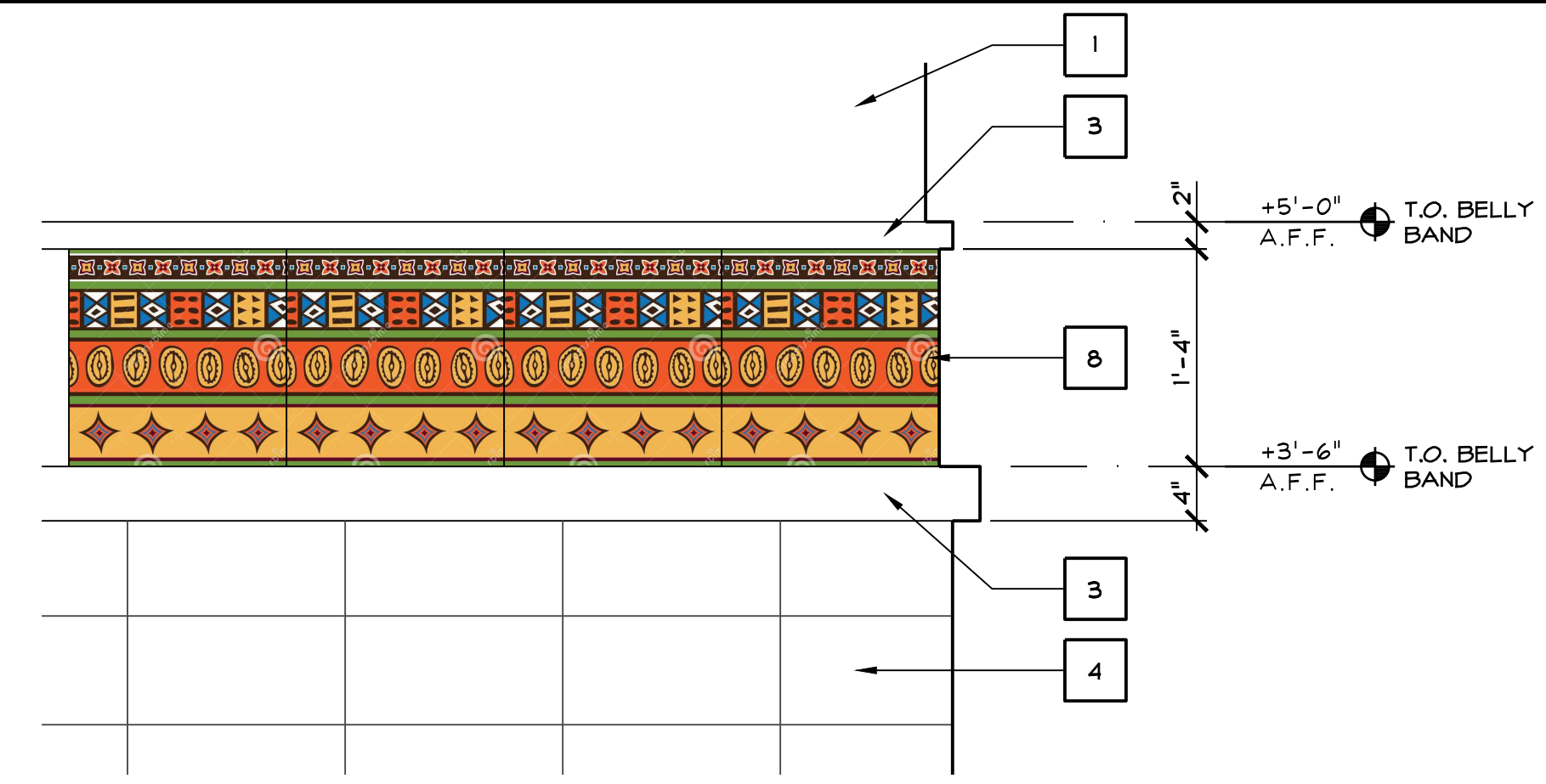

EXTERIOR FINISH SCHEDULE 16

KEYNOTES 12

ENLARGED ACCENT DETAIL 4

This document, the ideas and designs incorporated herein, are solely the property of VAI and is not to be used, in whole or in part, for any other project or application, without written authorization. © COPYRIGHT 2023

Vermelfoot Architects, Inc.  
Architecture and Planning  
8525 North Cedar Avenue  
Suite 106  
Fresno, California 93720  
Office: 559.432.6744  
Email: rcv@vaifresno.com

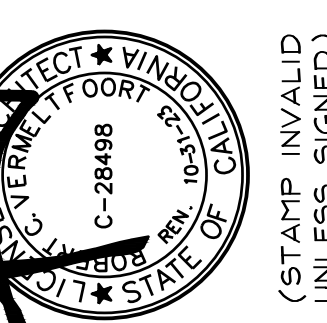
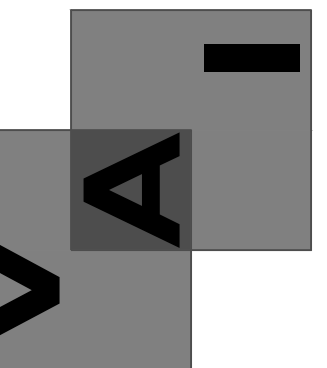

FRESNO  
SWC OF CHURCH  
AVE. & MLK JR. BLVD.  
FRESNO, CA 93706

**PROPOSED  
RETAIL & DRIVE-THRU  
BUILDING**

ISSUE DATE: 1-12-23  
REV. DATE:  
PROJECT NO.: 22025  
DRAWN BY: NL  
SHEET:

**A300**

DATE	REVISION

(STAMP INVALID UNLESS SIGNED)

PROPOSED EXTERIOR ELEVATIONS

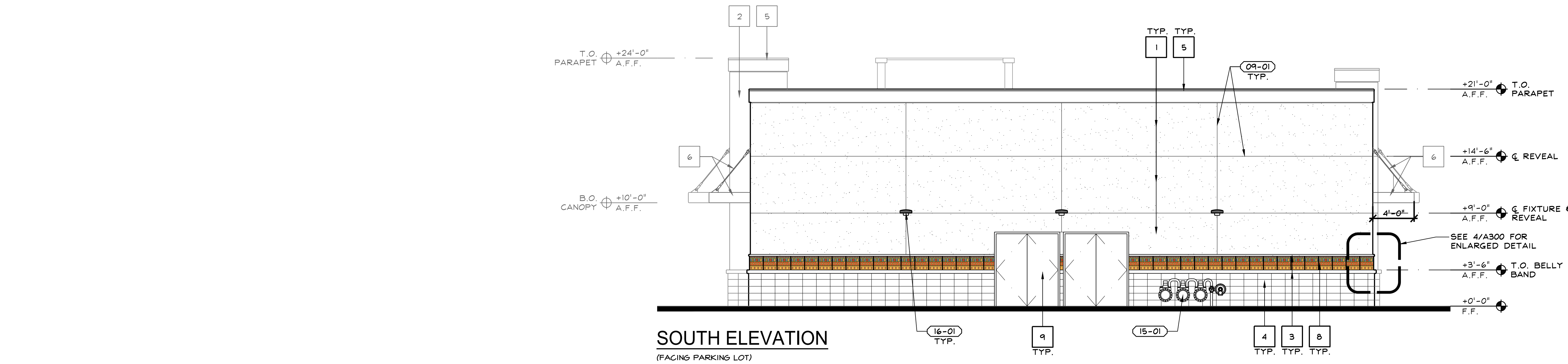

**SOUTH ELEVATION**  
(FACING PARKING LOT)

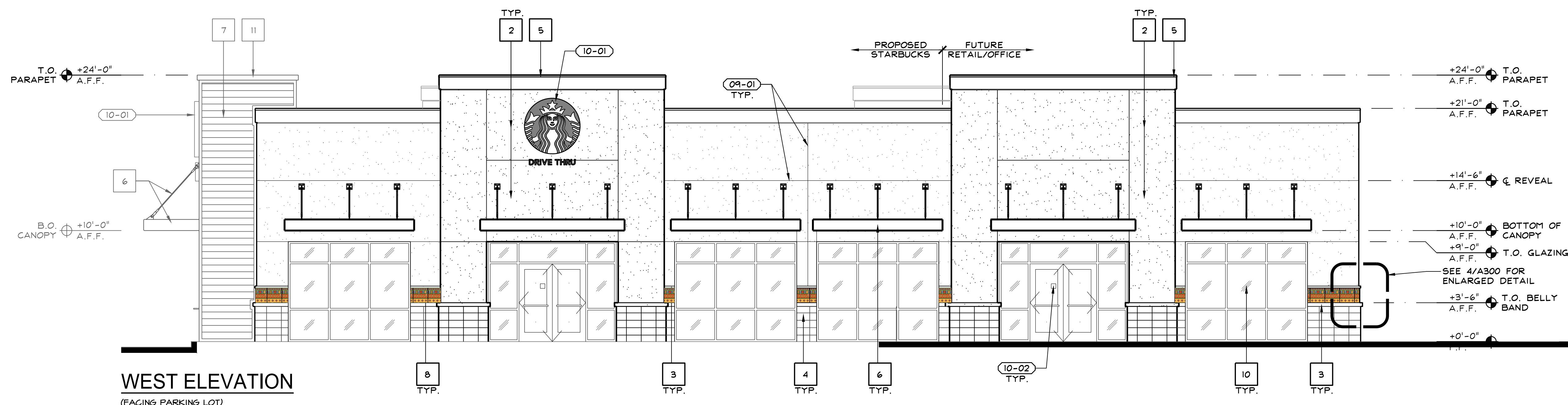

**WEST ELEVATION**  
(FACING PARKING LOT)

**PROPOSED EXTERIOR ELEVATIONS**

SCALE: 3/16"=1'-0" 3

KEY	MATERIAL	COLOR / FINISH	KEY	MATERIAL	COLOR / FINISH
1	7/8" EXTERIOR CEMENT PLASTER, ELASTOMERIC TOP COAT - FIELD	SHERWIN WILLIAMS #SW7716 "CROISSANT"	9	MISC. METALS	PAINT TO MATCH 1
2	7/8" EXTERIOR CEMENT PLASTER, ELASTOMERIC TOP COAT - ACCENT	SHERWIN WILLIAMS #SW6643 "YAM"	10	STOREFRONT & GLAZING	FRAME: CLEAR ANODIZED ALUM. GLAZING: CLEAR, NON-TINTED, NON-REFLECTIVE, DOUBLE GLAZED
3	7/8" EXTERIOR CEMENT PLASTER, ELASTOMERIC TOP COAT - ACCENT	SHERWIN WILLIAMS #SW6887 "NAVEL"	11	PARAPET CAP FLASHING	DARK BRONZE TO MATCH 7
4	GROUND-FACED CMU VENEER	BASALITE GROUND-FACE "S-282 (P)"	-	-	-
5	PARAPET CAP	SHERWIN WILLIAMS #SW6382 "CEREMONIAL GOLD"	-	-	-
6	AWNINGS	SHERWIN WILLIAMS #SW2858 "HARVEST GOLD"	-	-	-
7	CORRUGATED METAL PANEL	KYNAR 500 DARK BRONZE SRI-500	-	-	-
8	ACCENT TILE	CUSTOM FINISH & DESIGN	-	-	-

- (09-01) FRY REVEAL, PCS-75-50.
- (10-01) BUILDING SIGNAGE, BY SEPARATE REVIEW & PERMIT.
- (10-02) 5"x5" SYMBOL OF ACCESSIBILITY, MOUNTED @ +60 A.F.F.
- (10-03) 12" HIGH ADDRESS POSTING ON CONTRASTING BACKGROUND, PER CITY OF FRESNO FIRE DEPARTMENT STANDARDS.
- (15-01) GAS METER.
- (16-01) EXTERIOR WALL-MOUNTED LIGHTING.

APPL. NO. P23-00835 EXHIBIT E-2 DATE 09/26/2023  
 PLANNING REVIEW BY \_\_\_\_\_ DATE \_\_\_\_\_  
 TRAFFIC ENG. \_\_\_\_\_ DATE \_\_\_\_\_  
 APPROVED BY \_\_\_\_\_ DATE \_\_\_\_\_  
 CITY OF FRESNO DARM DEPT

Vermelfoort Architects, Inc.  
 Architecture and Planning  
 8525 North Cedar Avenue  
 Suite 106  
 Fresno, California 93720  
 Office: 559.432.6744  
 Email: rcv@vafresno.com

VAI  
 REGISTERED ARCHITECT  
 STATE OF CALIFORNIA  
 C-28498  
 (STAMP INVALID UNLESS SIGNED)

PROPOSED RETAIL & DRIVE-THRU BUILDING  
 PROPOSED EXTERIOR ELEVATIONS

ISSUE DATE: 1-12-23  
 REV. DATE:  
 PROJECT NO.: 22025  
 DRAWN BY: NL  
 SHEET:  
**A301**