

Exhibit H

**City of Fresno
Planning and Development Department**

**Conditions of Approval
July 17, 2024**

Conditional Use Permit Application No. P23-03676

Planner: Saul Perez

Project Description

Conditional Use Permit Application No. P23-03676 pertains to approximately 0.75 acres of property at 1261 North Ninth Street, located on the west side of North Ninth Street, between East Olive Avenue and East Floradora Avenue. Conditional Use Permit Application No. P23-03676 proposes to construct a new 8-unit apartment building, 9,132 GSF, with covered and uncovered parking areas. The existing single-family residence will remain and have access to the apartment parking, driveway and waste/recycling facilities. The parcel is zoned RM-1 (Residential Multi-Family, Medium High Density) and RS-5 (Residential Single Family, Medium Density).

APN(s): 453-282-24

ADDRESS: 1261 North Ninth Street

ZONING: RM-1 (Residential Multi-Family, Medium High Density) and RS-5(Residential Single Family, Medium Density)

PART A - ITEMS TO BE COMPLETED

The following items are required prior to final approval and/or commencement of land activity:

Planner to check when completed		
<input type="checkbox"/>	1.	Development shall take place in accordance with Exhibit A-1 dated May 23, 2024 and Exhibits A-2, E-1, F-1, and O, dated March 7, 2024. Transfer all comments and conditions on Exhibits to the corrected exhibit(s) and submit to planner at least 15 days prior to issuance of building permits.
<input type="checkbox"/>	2.	Please contact Nicholas Caldera in the Planning and Development Department to obtain an address plan for your project. He can be reached via email at nicholas.caldera@fresno.gov or by calling 559-621-8032. These addresses will be formally entered into the official addressing system just prior to your submittal of building plans. Please inform the staff planner when you are ready to submit building plans for your project and include confirmation that the tentative addresses are consistent with your building plans. If your project changes and requires an updated address plan, please contact the staff planner at least two weeks prior to submittal of building plans. Addressing will be determined based on site access. Confirm/consult with staff.
<input type="checkbox"/>	3.	Verify the size and location of the existing home on the site plan. Based on aerial photos, the home's footprint is approximately 1,400 sq ft and the front

		setback is approximately 24 ft (measured from property line to primary facade).
<input type="checkbox"/>	4.	Landscape Buffer: Provide a landscape buffer pursuant to FMC Sec 15-1004-A-2-b. A 10' RS buffer setback is required along the interior side property lines and a 20' RS buffer setback is required along the rear property line.
<input type="checkbox"/>	5.	Landscaping must be in place before issuance of the certificate of occupancy. A Hold on Occupancy shall be placed on the proposed development until such time that landscaping has been approved and verified for proper installation by the Development Services Division. (Include this note on the site and landscape plans.)
<input type="checkbox"/>	6.	Prior to final approval, a written certification, signed by a landscape professional approved by the Director, shall be submitted stating that the required landscaping and irrigation system was installed in accordance with the landscaping and irrigation plans approved by the Planning and Development Department (see attached form).
<input type="checkbox"/>	7.	Open Space: 15% Open Space (Private and Common) is required. Per FMC Sec 15-1004-D-b-iv, common open space may not be located within required front setbacks or RS buffer setbacks. Demonstrate compliance with open space requirements; or, apply for a Minor Deviation in order to modify FMC development standards by 10%.
<input type="checkbox"/>	8.	Lighting: Revise exhibits to demonstrate compliance with Section 15-2015-B, Lighting , of the FMC.
<input type="checkbox"/>	9.	Provide short term bike parking as required by Section 15-2429 of the FMC.

PART B – OTHER AGENCY COMMENTS AND CONDITIONS REQUIREMENTS

Planner to check when completed		
<input type="checkbox"/>	1.	Public Works, Traffic Planning Section: Comply with all of the requirements included within the attached Department of Public Works memorandum dated March 29, 2024 and Exhibit A-1 (redlined site plan) dated March 29, 2024.
<input type="checkbox"/>	2.	Public Works, Street Trees Section: Comply with all of the requirements included within the attached Street Trees memorandum dated March 29, 2024.
<input type="checkbox"/>	3.	Fire Department: Comply with all of the requirements included within the attached Fire Department memorandum dated May 31, 2024.

<input type="checkbox"/>	4.	<p>Department of Public Utilities (Water, Sewer, Solid Waste): Comply with all of the requirements included within the attached Department of Public Utilities memorandum dated March 22, 2024.</p>
<input type="checkbox"/>	5.	<p>Police Department: Comply with all of the requirements included within the attached Police Department memorandum dated March 13, 2024.</p>
<input type="checkbox"/>	6.	<p>Fresno County Department of Public Health: Comply with all of the requirements included within the attached Fresno County Department of Public Health memorandum dated March 26, 2024.</p>
<input type="checkbox"/>	7.	<p>Building & Safety Services: Comply with all of the requirements included within the attached Building & Safety Services memorandum dated March 28, 2024.</p>
<input type="checkbox"/>	8.	<p>Fresno Unified School District (FUSD): Comply with all of the requirements included within the attached FUSD memorandum dated March 7, 2024.</p>
<input type="checkbox"/>	9.	<p>Fresno Irrigation District (FID): Comply with all of the requirements included within the attached FID memorandum dated March 29, 2024.</p>
<input type="checkbox"/>	10.	<p>Development Impact Fees: Comply with all of the requirements included within the attached Development Impact Fee memorandum dated March 14, 2024.</p>
<input type="checkbox"/>	11.	<p>Fresno Municipal Flood Control District (FMFCD): Comply with all of the requirements included within the attached FMFCD memorandum dated May 8, 2024.</p>
<input type="checkbox"/>	12.	<p>Pacific Gas & Electric (PG&E) Comply with all of the requirements included within the attached PG&E memorandum dated March 28, 2024.</p>

PART C – PLANNING DEVELOPMENT CODE STANDARDS

1. **Density and Intensity Standards:** Development shall take place in accordance with FMC Section 15-903, 15-1003, & 15-906.
2. **Site Design:** Development shall take place in accordance with FMC Section 15-1004, Site Development Standards.
3. **Parking and Loading:** All parking be provided in accordance with the City of Fresno Parking Manual and in accordance with Article 24 of the FMC.

4. Landscaping:

1. New landscaping shall have an automatic irrigation system designed to provide adequate and efficient coverage of all plant material. Irrigation systems shall comply with the requirements of the California Green Building Standards Code and/or the California Model Water Efficient Landscape Ordinance and/or the California Plumbing Code as may be amended.
2. Additional landscaping requirements including landscape plan requirements, landscape design standards, and general landscaping standards can be found in Chapter 15, Article 23 of the Fresno Municipal Code.

5. **Fencing:** All Fencing, Walls and Hedges shall be provided and installed in accordance with FMC Section 15-2006.

6. **Lighting:** All lighting shall be provided and installed in accordance with FMC Section 15-2015.

1. In multi-family, mixed-use, and commercial districts, exterior lighting with an intensity of at least 0.25 foot-candles at the ground level shall be provided for a secure nighttime pedestrian environment by reinforcing entrances, public sidewalks, and open areas with a safe illumination level.
2. In multi-family, mixed-use, and commercial districts, exterior lighting with an intensity of at least 0.25 foot-candles at the ground level shall be provided for a secure nighttime pedestrian environment by reinforcing entrances, public sidewalks, and open areas with a safe illumination level.
3. Aisles, passageways, recesses, etc., related to and within the building complex shall be illuminated with an intensity of at least 0.25 foot-candles at the ground level during the hours of darkness. Lighting devices shall be protected by weather and vandal-resistant covers.
4. Maximum height of lighting fixtures in commercial and mixed-use districts shall not exceed 20 feet within 100 feet of any street frontage or residential districts; 25 feet in any other location.
5. All parking lots and garages shall be illuminated with a minimum of 0.5 foot-candle of light.
6. All exterior doors shall be illuminated during the hours of darkness with a minimum of 0.5 foot-candle of light.

PART D – PLANNING – OTHER REQUIREMENTS

1. Development shall take place in accordance with the policies of the Fresno General Plan, Roosevelt Community Plan, Yosemite School Area Specific Plan, and with the Medium Density Residential and Medium High Density Residential planned land use designation.
2. Development shall take place in accordance with the RM-1 (*Multi Family Residential, Medium High Density*) and RS-5 (*Residential Single Family, Medium Density*) zone districts, and all other applicable sections of the Citywide Development Code, Chapter 15 of the Fresno Municipal Code (FMC).
3. Comply with the operational statement submitted for the proposed project dated March 7, 2024.

4. Development shall comply with the City of Fresno Parking Manual, California Building Code, and American Disabilities Act requirements.
5. Development shall take place in accordance with the "General Notes and Requirements for Entitlement Applications" listed below if applicable.
6. Property development standards and operational conditions are contained in Articles 9 (Residential Single Family Districts), 10 (Residential Multi-Family Districts), 20 (General Site Requirements), 23 (Landscape), 24 (Parking and Loading) and 25 (Performance Standards). Any project revisions, development and operation must comply with these property development standards and operational conditions.

PART E - MISCELLANEOUS AND GENERAL NOTES AND REQUIREMENTS

Not all notes and requirements listed below are applicable to all projects.

1. Approval of this special permit may become null and void in the event that development is not completed in accordance with all the conditions and requirements imposed on this special permit, the Zoning Ordinance, and all Public Works Standards and Specifications. This special permit is granted, and the conditions imposed, based upon the Operation Statement provided by the applicant. The Operation Statement is material to the issuance of this special permit. Unless the conditions of approval specifically require operation inconsistent with the Operation Statement, a new or revised special permit is required if the operation of this establishment changes or becomes inconsistent with the Operation Statement. Failure to operate in accordance with the conditions and requirements imposed may result in revocation of the special permit or any other enforcement remedy available under the law. The Planning and Development Department shall not assume responsibility for any deletions or omissions resulting from the special permit review process or for additions or alterations to construction plans not specifically submitted and reviewed and approved pursuant to this special permit or subsequent amendments or revisions.
2. Approval of this special permit shall be considered null and void in the event of failure by the applicant and/or the authorized representative, architect, engineer, or designer to disclose and delineate all facts and information relating to the subject property and the proposed development including, but not limited to, the following:
 - a. All existing and proposed improvements including but not limited to buildings and structures, signs and their uses, trees, walls, driveways, outdoor storage, and open land use areas on the subject property and all of the preceding which are located on adjoining property and may encroach on the subject property;
 - b. All public and private easements, rights-of-way and any actual or potential prescriptive easements or uses of the subject property; and,
 - c. Existing and proposed grade differentials between the subject property and adjoining property zoned or planned for residential use.
3. No land shall be used, and no structure shall be constructed, occupied, enlarged, altered, demolished, or moved in any zoning district, except in accordance with the provisions of

this Code. Specific uses of land, buildings, and structures listed as prohibited in any zoning district are hereby declared to be detrimental to the public health, safety, and welfare.

4. Development shall take place in accordance with the Standards, Specifications, and Standard Drawings of the City of Fresno Public Works Department.
5. Development shall take place in accordance with all city, county, state and federal laws and regulations.
6. Owners and persons having ownership interest in businesses operating in the City of Fresno (including leasing out any commercial or industrial property, or renting out four or more dwelling units) are required by the Fresno Municipal Code to obtain a Business Tax Certificate. Contact the City of Fresno Finance Department's Business Tax Division at (559) 621-6880 for more information. Information and an application form is available at the following website: [Click Here](#)
7. All proposed building(s) or structure(s) constructed on the property must comply with the prevailing California Building Code Standards.
8. Any building modifications and/or additions not included with this application are not approved with this special permit and would be subject to a new special permit.
9. A permit granted under the Fresno Municipal Code shall automatically expire if it is not exercised or extended within three years of its issuance. Refer to section 15-5013, Expiration of Planning Entitlements, for more information about the exercise of rights.

FENCES/WALLS, LANDSCAPING, PARKING

10. Nothing in the Development Code shall be deemed to prohibit the erection of temporary fencing around construction sites in compliance with the Building Code and other applicable provisions of the Fresno Municipal Code.
11. Future fences shall be reviewed and approved by the Planning and Development Department prior to installation.
12. Fences, hedges, and walls shall be maintained in good repair, including painting, if required, and shall be kept free of litter or advertising. Where hedges are used as screening, trimming or pruning shall be employed as necessary to maintain the maximum allowed height. Fences shall be maintained and shall stand upright and shall not lean.
13. All planting and other landscape elements shall be permanently maintained in good growing condition. Such maintenance shall include, where appropriate, pruning, mowing, weeding, cleaning, fertilizing, and regular watering. Wherever necessary, plantings shall be replaced with other plant materials to ensure continued compliance with applicable landscaping requirements. Yards shall be maintained free of refuse, debris, rubbish, or other accumulated matter and/or materials, and shall be maintained clean. Grass shall not exceed six inches in height.
14. New landscaping shall have an automatic irrigation system designed to provide adequate and efficient coverage of all plant material. Irrigation systems shall comply with the

requirements of the California Green Building Standards Code and/or the California Model Water Efficient Landscape Ordinance and/or the California Plumbing Code as may be amended.

15. Trees shall be maintained by property owners to be free from physical damage or injury arising from lack of water, chemical damage, accidents, vandalism, insects, and disease. Any tree showing such damage shall be replaced with another tree.
16. No tree for which a Tree Removal Permit is required shall be removed until all conditions of the permit have been satisfied and the decision has become final. In addition, tree(s) approved for removal in conjunction with a development application shall not be removed before the issuance of a Building Permit or unless all of the conditions of approval of the development applications are satisfied.
17. The review authority shall issue a Tree Removal Permit if any of the following general criteria is met:
 - a) The tree(s) is irreparably diseased or presents a danger of falling that cannot be controlled or remedied through reasonable preservation and/or preventative procedures and practices so that the public health or safety requires its removal.
 - b) The tree(s) can potentially cause substantial damage to existing or proposed main structure(s) (e.g. dwellings, other main structures, or public infrastructure) or interfere with utility services and cannot be controlled or remedied through reasonable relocation or modification of the structure or utility services.
 - c) The retention of the tree(s) restricts the economic enjoyment of the property or creates an unusual hardship for the property owner by severely limiting the use of the property in a manner not typically experienced by owners of similarly zoned and situated properties, and the applicant has demonstrated to the satisfaction of the Review Authority that there are no reasonable alternatives to preserve the tree(s).
18. Landscaping must be in place before issuance of the certificate of occupancy. A Hold on Occupancy shall be placed on the proposed development until such time that landscaping has been approved and verified for proper installation by the Current Planning Division. (Include this note on the landscape plan.)
19. Future tenant improvements shall be reviewed and approved by the Planning and Development Department to ensure that adequate off-street parking is provided.
20. Trees required for parking lots are in addition to trees required elsewhere on the site as prescribed in other sections of the Fresno Municipal Code.
21. Parking lots, including landscaped areas, driveways, and loading areas, shall be maintained free of refuse, debris, or other accumulated matter and shall be kept in good repair at all times.
22. Parking lots, including landscaped areas, driveways, and loading areas, shall be maintained free of refuse, debris, or other accumulated matter and shall be kept in good repair at all times.

23. All accessible stalls shall be marked with the international symbol of spaces and a warning that vehicles in violation of Section 10-1017 of the Fresno Municipal Code shall be towed away. The international symbol and tow-away warning shall be posted conspicuously on seven-foot poles. (Include this note on the site plan.)
24. Applicants are encouraged to provide shared vehicle and pedestrian access between adjacent properties for convenience, safety, and efficient circulation. A joint access covenant shall be required. (Include this note on the site plan.)
25. All general standards of Section 15-2015 of the Fresno Municipal Code shall apply when lighting is provided to illuminate parking, sales or display areas. Depict all proposed lights on the site plan.
26. Bicycle parking spaces shall be supplied according to Table 15-2429-D: Required On-Site Bicycle Parking Spaces of the Fresno Municipal Code. Each bicycle parking space shall be a minimum of 30 inches in width and eight feet in length and shall be accessible without moving another bicycle. At least 30 inches of clearance shall be provided between bicycle parking spaces and adjacent walls, poles, landscaping, street furniture, drive aisles, and pedestrian ways and at least five feet from vehicle parking spaces to allow for the maneuvering of bikes. Overhead clearance shall be a minimum of seven feet. A minimum five-foot aisle between each row of bicycle parking shall be provided for bicycle maneuvering beside or between each row, when multiple rows are proposed. Bicycle parking spaces shall not encroach into pedestrian ways, landscaped areas, or other required open spaces, and shall be located proximal to structures.
27. All general provisions of Section 15-2403 of the Fresno Municipal Code shall apply to all parking areas.
28. The parking lot is required to meet the [City of Fresno's Parking Manual, Public Works Standards \(P-21, P-22, and P-23\) and Specifications](#). Parking must also comply with the California Building Code's accessibility requirements and the Fire and Solid Waste Department's minimum turning templates. Contact the Planning and Development Department for Parking Manual questions.

SIGNAGE

29. All future signs shall be architecturally compatible with the proposed building(s). Provide a set of drawings, with descriptive information, including materials, design and colors to allow for a preliminary assessment of the future signage. It is recommended that you provide a copy of the signage early in the project process to allow for staff comment.
30. Signs, other than directional signs, if applicable, are not approved for installation as part of this special permit. (Include this note on the site plan.)
31. All proposed signs shall conform to the current sign ordinance. The submittal checklist for signs is available online at: [Click Here](#)
32. Window signs limited to the hours of operation, address, occupancy, and emergency information, subject to the following standards:

- a) Operational windows signs shall not be mounted or placed on windows higher than the second story.
- b) The maximum area of exempt window signage shall not exceed three square feet in area.

33. Banners, streamers, moving signs, and inflatables (including air dancers, balloons, and similar objects) are allowed subject to Temporary Use Permit approval for establishments within Non-Residential Districts. Signs of this type do not count toward total maximum sign area. No sign per this section shall be displayed for more than 30 days, and a period of 30 must lapse before displaying another sign. Signs shall not be displayed for more than 60 total days during a calendar year.

34. Every sign displayed within the city, including exempt signs, shall be maintained in good physical condition and shall comply with adopted regulations. All defective or broken parts shall be replaced. Exposed surfaces shall be kept clean, in good repair, and painted where paint is required.

MISCELLANEOUS

35. Noise levels shall not exceed the decibel levels described in Section 15-2506 of the Fresno Municipal Code at any time, measured at the nearest subject property line.

36. No vibration shall be produced that is transmitted through the ground and is discernible without the aid of instruments by a reasonable person at the lot lines of the site. Vibrations from temporary construction, demolition, and vehicles that enter and leave the subject parcel (e.g., construction equipment, trains, trucks, etc.) are exempt from this standard.

37. Lights shall be placed to deflect light away from adjacent properties and public streets, and to prevent adverse interference with the normal operation or enjoyment of surrounding properties. Direct or sky-reflected glare from floodlights shall not be directed into any other property or street. Except for public streetlights and stadium lights, no light, combination of lights, or activity shall cast light onto a residentially zoned property, or any property containing residential uses, exceeding one-half foot-candle.

38. No use shall be operated such that significant, direct glare, incidental to the operation of the use is visible beyond the boundaries of the lot where the use is located. Windows shall not cause glare that may disrupt adjoining properties, traffic on adjacent streets, etc. Glare or heat reflected from building materials shall be mitigated so as to not disrupt surrounding properties.

39. The address listed in the conditions of approval is the 'Official Address' given to the building. If you would like separate suite or unit numbers for a building, provide a floor plan and contact the City of Fresno Planning and Development Department for 'Official Addresses'. Only those addresses assigned by the City of Fresno will be recognized as 'Official Addresses'. The United States Post Office will only recognize addresses assigned by the City of Fresno. If a non-official address is given to a building and or/separate suites, the City of Fresno has the authority to charge a fee and have those addresses corrected. In addition, the United States Post Office will cease mail delivery to those addresses that are not 'Official Addresses'.

40. All projects, including projects that involve less than one acre of property, are required to comply with the City of Fresno's Urban Storm Water Quality Management and Discharge Control Ordinance, Fresno Municipal Code Chapter 6, Article 7 (Sections 6-701 et seq.)

When a project involves one acre or more of construction activity (including, but not limited to, grading) the developer is required to obtain a stormwater discharge permit for construction, with a Notice of Intent (NOI) filed **prior to** commencement of any grading construction activity. Contact the Fresno office of the California Regional Water Quality Control Board at (559) 445-6281 regarding the required NOI and stormwater discharge permit. Additional information on California's construction stormwater regulation may be obtained from the Water Board via the internet:

www.waterboards.ca.gov/water_issues/programs/stormwater/construction.shtml

Helpful information for preparing and implementing stormwater pollution prevention plans may also be obtained from the California Stormwater Quality Association via its website, www.casqa.org

When a project involves specified nonresidential activities (certain commercial and industrial activities), an ongoing industrial stormwater discharge permit is also required. Contact the Fresno office of the California Regional Water Quality Control Board at (559) 445-6281 to find out whether your project/business requires an industrial stormwater discharge permit, and to obtain details on securing this permit. Additional information on industrial stormwater regulations may be obtained from the following website: www.waterboards.ca.gov/water_issues/programs/stormwater/industrial.shtml,

The California Stormwater Quality Association has additional information on preparing stormwater pollution prevention plans for industrial activities (www.casqa.org).

41. Screen all roof-mounted equipment from the view of public rights-of-way. Depict all mechanical equipment on site plan and elevations.
42. If archaeological and/or animal fossil material is encountered during project surveying, grading, excavating, or construction, work shall stop immediately. (Include this note on the site plan.)
43. If there are suspected human remains, the Fresno County Coroner shall be immediately contacted. If the remains or other archaeological material is possibly Native American in origin, the Native American Heritage Commission (Phone: (916) 653-4082) shall be immediately contacted, and the California Archaeological Inventory/Southern San Joaquin Valley Information Center (Phone: (805) 644-2289) shall be contacted to obtain a referral list of recognized archaeologists. An archeological assessment shall be conducted for the project, the site shall be formally recorded, and recommendations made to the City as to any further site investigation or site avoidance/preservation. (Include this note on the site plan.)
44. If animal fossils are uncovered, the Museum of Paleontology, U.C. Berkeley shall be contacted to obtain a referral list of recognized paleontologists. An assessment shall be

conducted by a paleontologist and, if the paleontologist determines the material to be significant, it shall be preserved. (Include this note on the site plan.)

45. Connection to a municipal water system is required unless approved measures are included in the project conditions of approval for an alternative water supply.
46. Connection to a municipal City of Fresno sewer system is required unless approved measures are included in the project conditions for alternative wastewater treatment facilities.
47. City of Fresno water and sewer connection charge obligations applicable to this project will be computed during the building construction plan check process and shall be payable at time of issuance of building permit unless other arrangements have been approved to defer such payments to a later date. For information relating to water and sewer service requirements and connection charges, contact Frank Saburit at (559) 621-8797.
48. Open street cuts are not permitted; all utility connections must be bored.
49. **CROSS-CONNECTION CONTROL.** A backflow prevention device may be required on the water service. Contact the Department of Public Utilities, Water Division (559) 621-5300 for requirements relating to approved devices, locations, testing and acceptance. This requirement must be satisfied prior to final occupancy.
50. This project was reviewed by the Fire Department only for requirements related to water supply, fire hydrants, and fire apparatus access to the building(s) on site. Review for compliance with fire and life safety requirements for the building interior and its intended use are reviewed by both the Fire Department and the Building and Safety Section of the Planning and Development when a submittal for building plan review is made as required by the California Building Code by the architect or engineer of record for the building.
51. Open storage (outside an enclosed building) shall be limited to vehicles, boats, recreational vehicles, and trailers. Outdoor storages areas shall be screened from public view by building façades or solid fences. At the discretion of the Review Authority, the treatment of the ground surface of the open storage area may be gravel or other materials as prescribed by the San Joaquin Valley Air Pollution Control District, the Public Works Department, the Fire Department, and the Fresno Metropolitan Flood Control District. All open storage must be depicted on the site plan and described in operational statement. If it is not, it is not allowed on the site.
52. If video surveillance cameras are required or installed, provide signs under the surveillance cameras which notify the public that the subject property is monitored by video surveillance.

FEES

(Not all fees will be applicable to all projects.

Please reach out to Frank Saburit at (559) 621-8797 for fee questions.)

53. **NOTICE TO PROJECT APPLICANT:** In accordance with the provisions of Government Code Section 66020(d)(1), the imposition of fees, dedication, reservations or exactions for this project are subject to protest by the project applicant at the time of approval or conditional approval of the development or within 90 days after the date of imposition of

fees, dedications, reservation, or exactions imposed on the development project. This notice does not apply to those fees, dedications, reservations, or exactions which were previously imposed and duly noticed; or, where no notice was previously required under the provisions of Government Code Section 66020(d)(1) in effect before January 1, 1997.

54. CITYWIDE DEVELOPMENT IMPACT FEES

- a) Traffic Signal Charge (Fresno Municipal Code Section 12-4.1101 to 12-4.1103) This project shall pay its Traffic Signal Mitigation Impact Fee at the time of building permit based on the trip generation rate(s) as set forth in the latest Master Fee Schedule. Refer to the adopted Master Fee Schedule for fee rate. This fee shall be paid at time of building permit.
- b) Fire Facilities Fee (Fresno Municipal Code Section 12-4.901 to 12-4.906) (based on building square footage, or residential units)
- c) Police Facilities Fee (Fresno Municipal Code Section 12-4.801 to 12-4.806) (based on building square footage, or residential units).
- d) Parks Facilities Fee (Fresno Municipal Code Section 12-4.701 to 12-4.706) (based on the number of residential units)

55. CITYWIDE REGIONAL AND NEW GROWTH MAJOR STREET IMPACT FEES (Fresno Municipal Code Section 12-4.1006).

- a) Street Impact Fees shall be due and payable at the time of building permit issuance unless otherwise required by State law.
- b) Street Impact Fees will be a condition on all development entitlements granted.

56. FRESNO COUNTY FACILITY IMPACT FEE

Fresno County adopted a Facilities Impact Fee, but the requirement to pay this fee was subsequently suspended by Fresno County. If the fee has been reinstated at the time of issuance of building permits for this project, or an alternative fee system has been adopted by Fresno County, proof of payment or payment of this fee will be required for issuance of building permits.

57. REGIONAL TRANSPORTATION MITIGATION FEE (RTMF)

Pay the RTMF fee to the Joint Powers Agency located at 2035 Tulare Street, Suite 201, Fresno, CA 93721; (559) 233-4148, ext. 200; www.fresnocog.org. Provide proof of payment or exemption prior to issuance of certificate of occupancy.

58. SCHOOL FEES

School fees must be paid, if required, prior to the issuance of building permits. Contact the applicable school district to obtain fee amount. Provide proof of payment (or no fee required) prior to the issuance of building permits.

59. FRESNO METROPOLITAN FLOOD CONTROL DISTRICT (FMFCD) FEES

- a) A FMFCD Development Fee is required for review of proposed development projects, including applications for plan amendments, rezones, special permits, subdivisions, and grading plans. This fee is based on project acreage and must be

paid directly to FMFCD in order for that agency to review projects and provide a Notice of Requirements. For more information, contact the FMFCD at (559) 456-3292.

- b) FMFCD drainage fees are due, if required, prior to issuance of building permits and are payable at the rate in place at the time of building permit issuance. Unpaid drainage fee obligations that were unpaid for a prior project at the site of a new project must be satisfied by the developer of the new project. Drainage fees may be paid at the Planning and Development Department prior to, or at the time of building permit issuance. They may also be paid directly to FMFCD, and proof of payment provided to the City, in order to obtain construction permits.

60. SEWER CONNECTION CHARGES (Fresno Municipal Code Section 6-304(a)). The following sewer connection charges may be required and will be payable at the fee rate listed in the Master Fee Schedule at the time payment is due. New sewer connection charges adopted by the Council prior to the issuance of building permits may also be applied.

- a) Lateral Sewer Charge (based on property frontage to a depth of 100')
- b) Oversize Sewer Charge (based on property frontage to a depth of 100')
- c) Wastewater Facilities Charge
- d) Trunk Sewer Charge

Effective January 9, 1999, Ordinance No. 98-97 also amended certain sewer connection charges. Fresno Municipal Code Article 15, Section 12 provides property owners the incentives and deletes certain sewer connection charges pursuant to the Simple Tiered Equity Program (STEP) and the Employment Development Program (EDP). For additional information on the STEP and EDP, contact the Department of Public Utilities, Administration Division at (559) 621-8600.

61. WATER CONNECTION CHARGES: (Fresno Municipal Code Sections 6-507 to 6-513). The following water connection charges may be required and will be payable at the fee rate listed in the Master Fee Schedule at the time payment is due. New water connection charges adopted by the Council prior to issuance of building permits may also be applied.

- a) Frontage Charge (based on property frontage)
- b) Service Charges (based on service size required by applicant)
- c) Meter Charges (based on service need)
- d) Water Capacity fee (based on size of meter)

62. Deferment of the payment of Citywide development impact fees for Fire, Police, Parks, Streets, and Traffic Signals is available for projects located within the Downtown Priority Areas in accordance with the provisions of City of Fresno Resolutions Nos. 2009-265 and 2010-19.

**PUBLIC WORKS DEPARTMENT GENERAL NOTES
(to be added to the site plan)**

63. Any survey monuments within the area of construction shall be preserved or reset by a person licensed to practice land surveying in the State of California.

64. Repair all damaged and/or off-grade concrete street improvements as determined by the Construction Management Engineer, prior to occupancy.

65. Two working days before commencing excavation operations within the street right-of-way and/or utility easements, all existing under-ground facilities shall have been located by underground services.
66. The performance of any work within the public street right-of-way requires a street work permit prior to commencement of work. All required street improvements must be completed and accepted by the City prior to occupancy.
67. Contact the Public Works Department, Traffic Engineering at (559) 621-8800, 10 working days prior to any offsite concrete construction.
68. For Standard Drawings [Click Here](#)
69. For Traffic Planning's website with useful links, additional notes, sample of legend, Parking Manual and Traffic Study Checklist [Click Here](#).
70. Traffic Planning Checklist [Click Here](#) .
71. For Traffic Study questions please contact Jill Gormley at (559) 621-8792 or via email at Jill.Gormley@fresno.gov.



CERTIFICATION OF THE INSTALLATION OF REQUIRED LANDSCAPING AND LANDSCAPE IRRIGATION SYSTEM

City of Fresno Planning and Development Department
2600 Fresno Street Room 3043
Fresno, California 93721-3604

ATTN: _____
[printed name of planner who processed the project listed below]

REGARDING: _____
[Conditional Use Permit No. / Site Plan Review No./ Variance No. / Tract No.]

I, _____, hereby certify, under penalty of perjury, that all
[printed name of landscape professional]

landscaping and related irrigation system improvements have been installed as required pursuant to the final corrected landscape plans/exhibits approved by the City of Fresno for the above development project. These landscape exhibits, numbered _____,
[numbers from entitlement file]

were submitted on _____ and were approved on _____
[date] [date]

by the above-named planner.

Certified by: **X** _____
[signature of landscape professional]

Certified on: _____
[date signed] [type of license, and license number of the signer]

Telephone (with area code): (_____) _____

Business Address: _____

Crawford Architecture & Planning

1755 Herndon Ave, Ste 103 Clovis, CA 93611 (559) 977-9779

APPL. NO. P23-03676 EXHIBIT O-1 DATE 03/07/2024
PLANNING REVIEW BY _____ DATE _____
TRAFFIC ENG. _____ DATE _____
APPROVED BY _____ DATE _____

CITY OF FRESNO DARM DEPT

October 26, 2023

Operational Statement – Ninth Street Apartments

Project Site Address:

1261 N Ninth St
Fresno, CA 93703

Owner:

Pure Diamond and Shaalan LLC
6474 N State St
Fresno, CA 93722
(559) 899-7999

Applicant:

Crawford Architecture & Planning
811 Barstow Ave
Clovis, CA 93612
Ph: (559) 977-9779

RM-1+RS-5 (Residential Multi-Family, Medium Density + Residential Single Family, Medium Density)

453-282-24

Project Description:

The proposed development is being submitted by Nicholas Crawford of Crawford Architecture & Planning on behalf of Pure Diamond and Shaalan LLC and pertains to a portion of the property located at 1261 N Ninth Street, Fresno, CA 93703, APN: 253-282-24 and is zoned RS-5 with the planned land use of medium low density residential. The existing land use is an undeveloped portion of property with an existing single-family residence.

The proposed project consists of the installation of a new 8-plex apartment building, 9,132 GSF, with covered and uncovered parking areas. The existing single-family residence will remain and have access to the apartment parking, driveway and waste/recycling facilities.

Please do not hesitate to contact us at nicholas@crawfordap.com or (559) 977-9779 with any questions.

Thank you,



Amr Almkhlafi,
Owner

10/26/23

Date

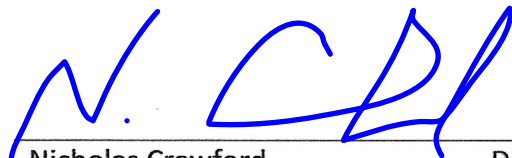

Nicholas Crawford,
Architect

10/26/23

Date

APPL. NO. P23-03676 EXHIBIT A-1 DATE 05/23/2024
 PLANNING REVIEW BY _____ DATE _____
 TRAFFIC ENG. _____ DATE _____
 APPROVED BY _____ DATE _____
CITY OF FRESNO DARM DEPT

Identify existing utility poles on the west side of the property.

Verify the size and location of the existing home. Based on aerial photos, the home's footprint is approximately 1,400 sq ft and the front setback is approximately 24 ft (measured from property line to primary facade)

Identify document number for easement

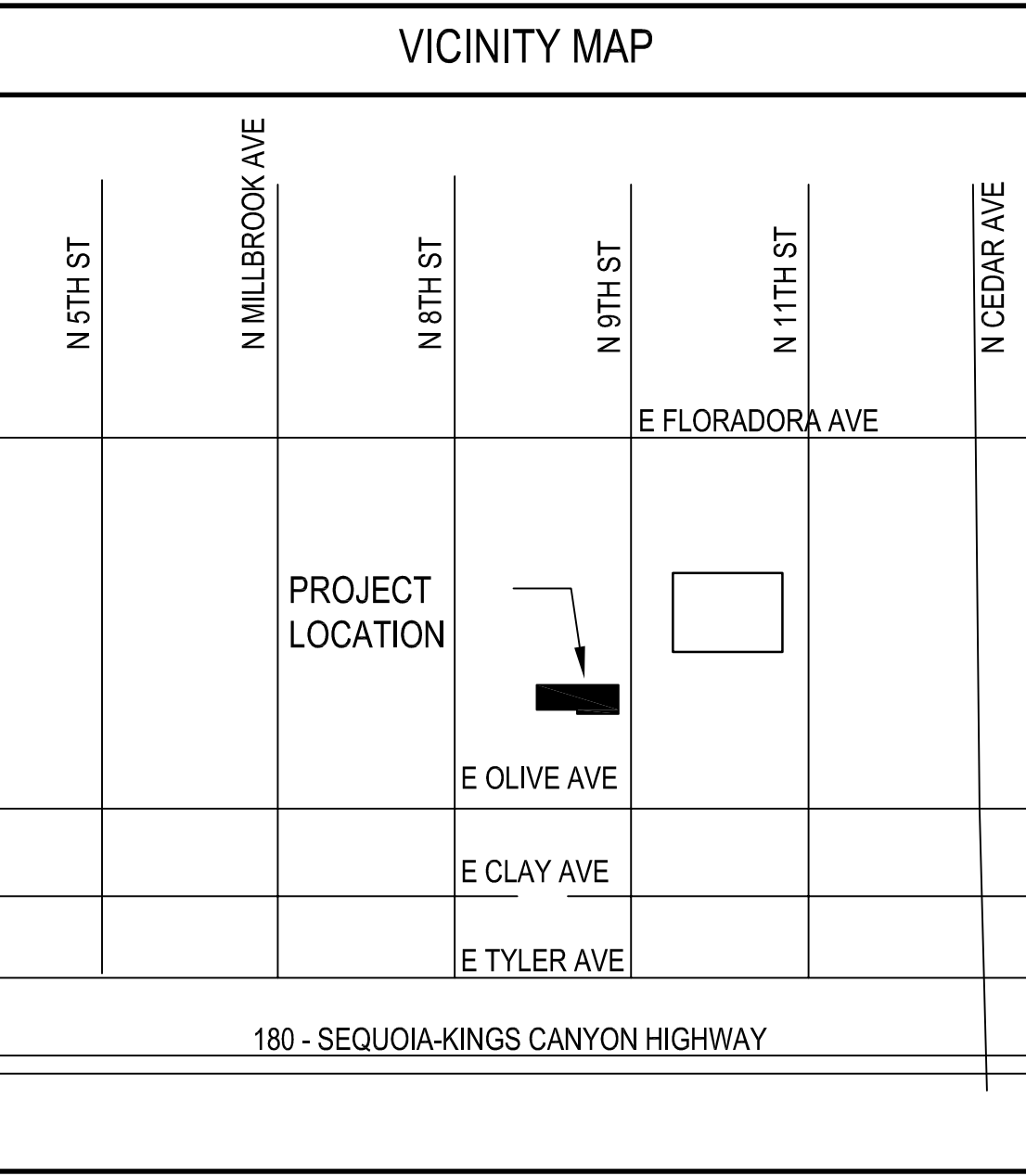
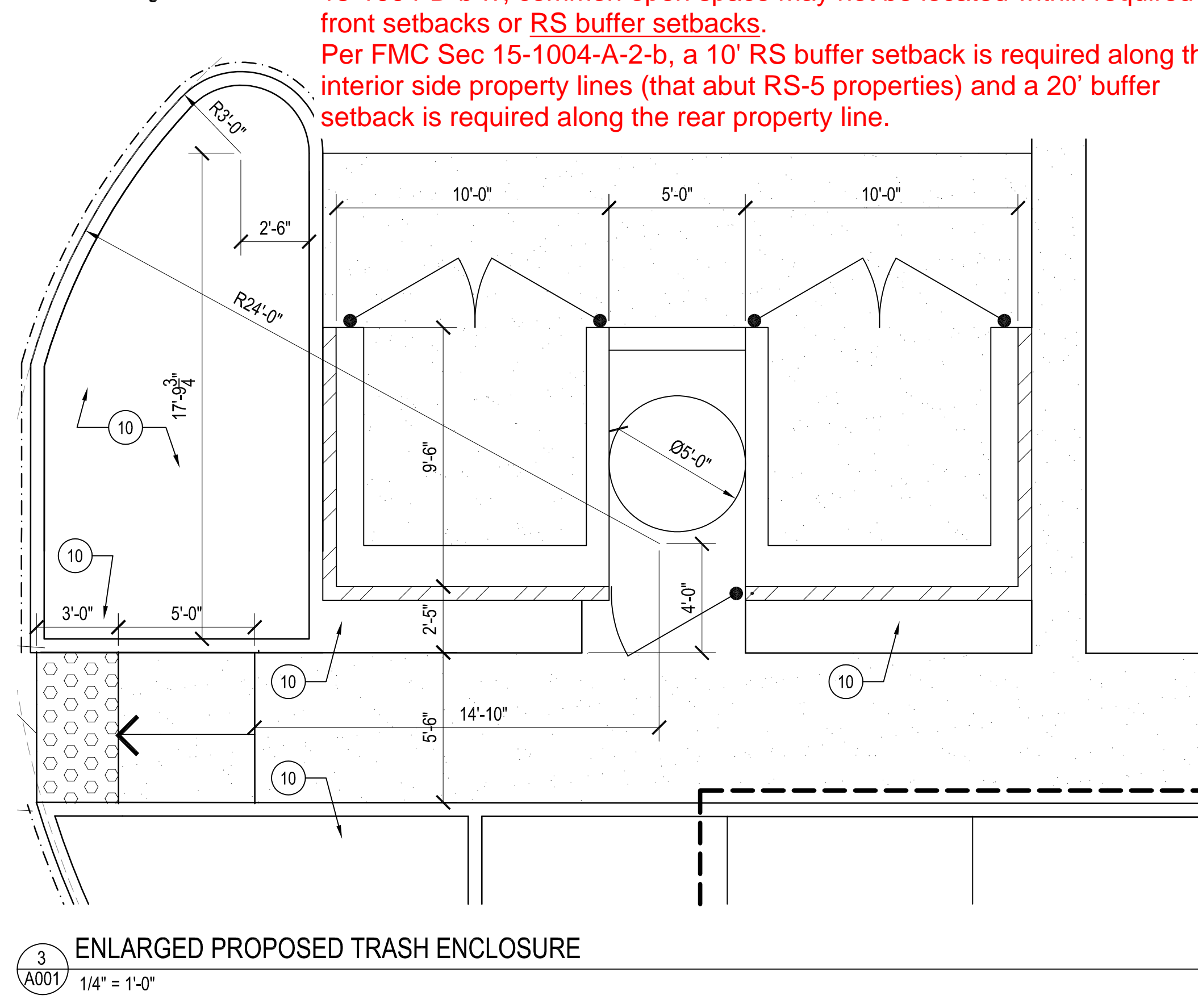
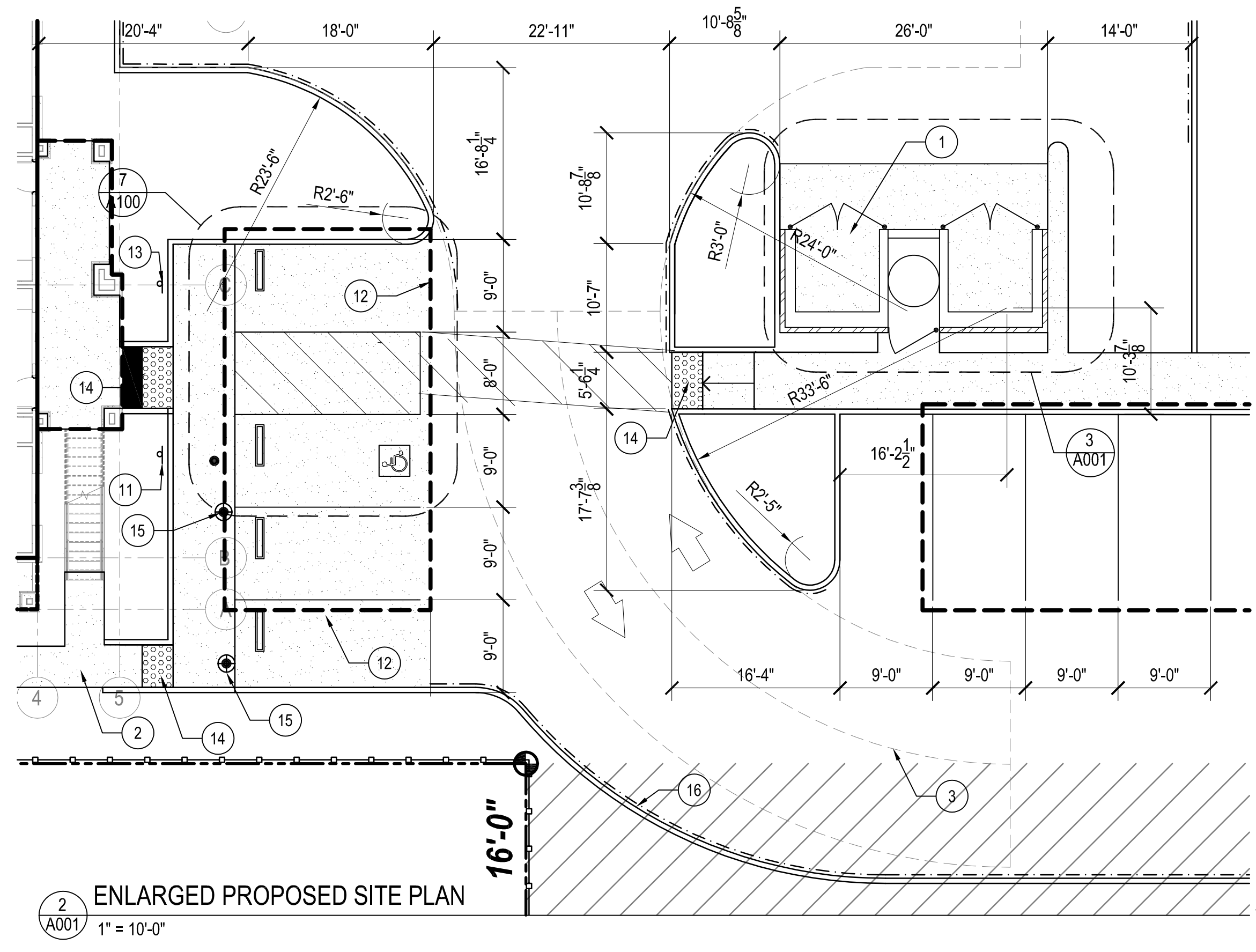
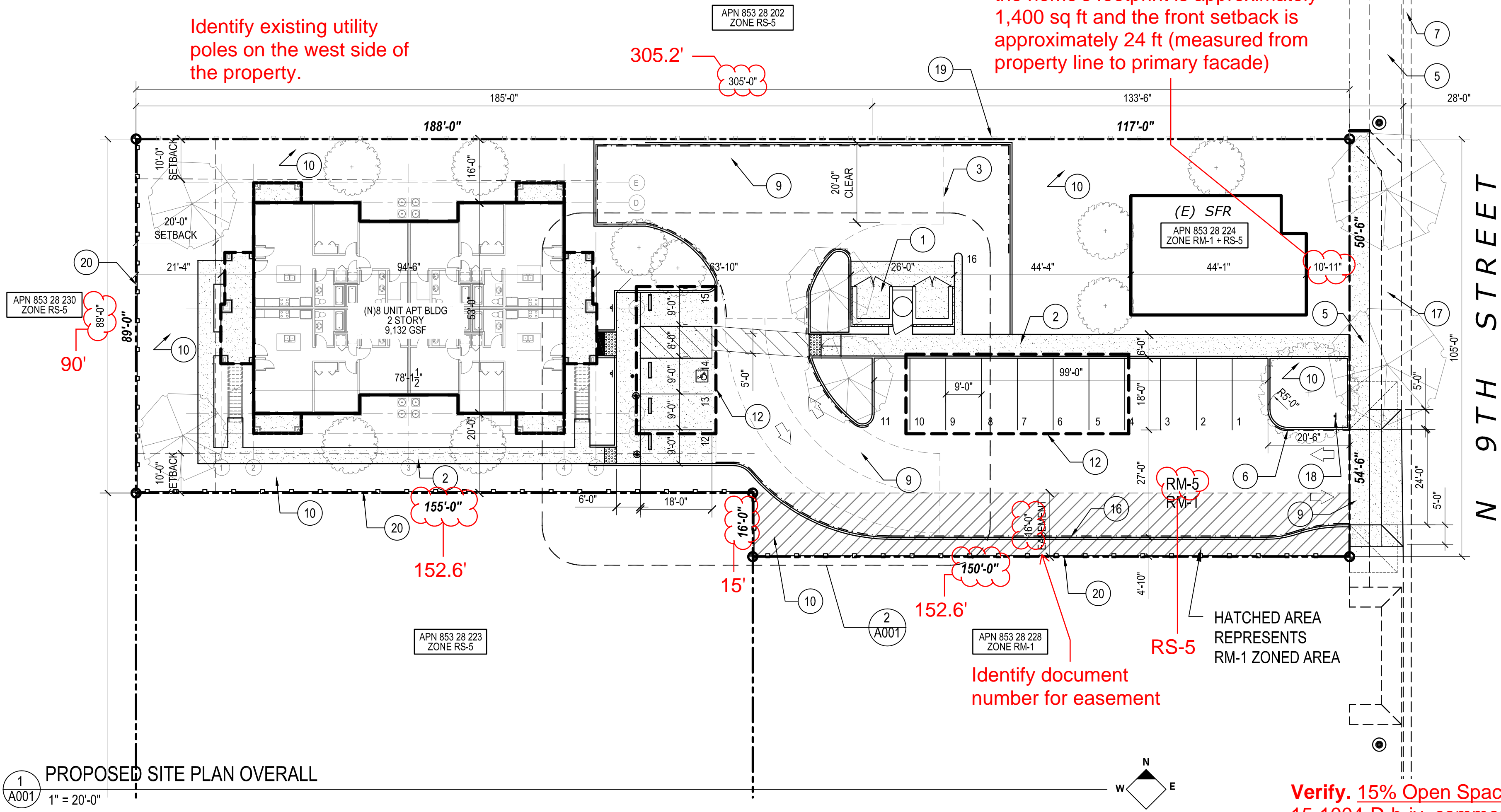

Any survey monuments within the area of construction shall be preserved or reset by a person licensed to practice land surveying in the State of California. Repair all damaged and/or off-grade concrete street improvements, as determined by the Construction Management Engineer, prior to occupancy. 2 working days before commencing excavation operations within the street right-of-way and/or utility easements, all existing underground facilities shall have been located by UNDERGROUND SERVICES ALERT (USA). CALL 1-800-642-2444

SITE DATA:
 OPEN SPACE REQUIRED: 5,909
 OPEN SPACE PROVIDED: 7,010 SF
 BUILDING COVERAGE: 7,703 SF
 PROJECT SITE AREA: 29,545 SF
 COVERED PARKING REQUIRED: 9
 COVERED PARKING PROVIDED: 9
 VISITOR (UNCOVERED) PARKING REQUIRED: 5
 VISITOR (UNCOVERED) PARKING PROVIDED: 5

Verify. 15% Open Space (Private and Common) is required. Per FMC Sec 15-1004-D-b-iv, common open space may not be located within required front setbacks or RS buffer setbacks. Per FMC Sec 15-1004-A-2-b, a 10' RS buffer setback is required along the interior side property lines (that about RS-5 properties) and a 20' buffer setback is required along the rear property line.

KEYNOTES

SYM	DESCRIPTION
1	(N) TRASH AND RECYCLING ENCLOSURE
2	(N) SIDEWALK
3	(N) FIRE TRUCK TURNING RADIUS
4	(N) CONCRETE SIDEWALK
5	(E) SIDEWALK TO REMAIN
6	(E) PLANTING STRIP
7	(E) GUTTER CURB TO REMAIN
8	(N) PARKING STALL STRIPING
9	(N) A/C PAVEMENT. REFER TO CIVIL ENGINEERING DRAWINGS FOR ADDITIONAL INFORMATION
10	(N) LANDSCAPE PLANTER AREA. REFER TO LANDSCAPE DRAWINGS FOR ADDITIONAL INFORMATION
11	(N) VAN ACCESSIBLE PARKING STALL SIGN
12	(N) CARPORT Provide an elevation plan for the proposed carports
13	(N) ACCESSIBLE PARKING STALL SIGN
14	(N) ACCESSIBLE CURB RAMP. REFER TO CIVIL ENGINEERING DRAWINGS FOR ADDITIONAL INFORMATION
15	(N) EV READY CHARGING RECEPTACLE
16	(N) 6" CONCRETE CURB. REFER TO CIVIL ENGINEERING DRAWINGS FOR ADDITIONAL INFORMATION
17	DEMOLISH EXISTING CITY SIDEWALK AND REPLACE WITH NEW SIDEWALK AND PLANTING STRIP PER CITY STANDARDS.
18	(N) ACCESSIBLE PARKING TOW-AWAY SIGN
19	(E) FENCE TO REMAIN. 6' TALL CHAIN LINK.
20	(N) 6' TALL CHAIN LINK FENCE WITH PRIVACY SLATS.

SITE LEGEND

SYMBOL	DESCRIPTION
---	EXISTING CURB/GUTTER
---	STREET CENTERLINE
---	PROPERTY LINE
---	PROPOSED CONCRETE PAVEMENT
---	PROPOSED HARDSCAPE SURFACE
---	BUILDING FOOTPRINT
---	CMU WALL
---	SETBACK
---	CURB/GUTTER
---	PATH OF TRAVEL
---	MARKED FIRE LANE

PROJECT DATA

PROJECT DESCRIPTION:	
NEW 8 UNIT APARTMENT BUILDING, PARKING, CARPORTS AND LANDSCAPING. EXISTING SINGLE UNIT HOUSE TO REMAIN.	
SITE ADDRESS:	1261 N NINTH STREET Fresno, CA 93703
APN:	453-282-24
CURRENT ZONING:	RM-1 + RS-5
PLANNED LAND USE:	MULTI Residential - Medium Density & Residential - Medium High Density
BUILDING DATA:	
OCCUPANCY:	R-2
CONSTRUCTION TYPE:	VB
FIRE SPINKLERS:	YES
NUMBER OF STORIES:	2



PROJECT
9TH STREET APARTMENTS

1261 N 9TH ST.
 FRESNO, CA 93703

THE INFORMATION DEPICTED ON THIS DOCUMENT IS PROPRIETARY AND THE SOLE PROPERTY OF CRAWFORD ARCHITECT INCORPORATED. ANY USE OR DISCLOSURE OF THIS INFORMATION IS EXPRESSLY PROHIBITED WITHOUT THE WRITTEN CONSENT OF CRAWFORD ARCHITECT INCORPORATED. COPYRIGHT © 2023 CRAWFORD ARCHITECT INCORPORATED.

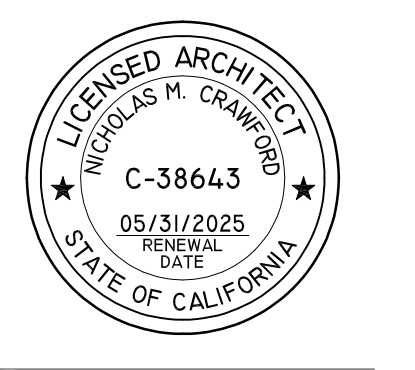

ISSUE DATE 12/14/23
 PROJECT NO. 23012
 REVISION DATE
 5/23/24

SITE PLAN

A001

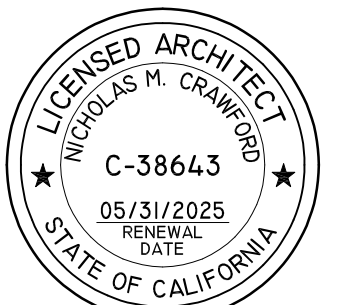

PRELIMINARY DRAWINGS - NOT FOR CONSTRUCTION

Parking Lot Shade Calculations

COVERED PARKING PROVIDE 100% SHADING

35' DIA. TREES - (1) @ 962 sf = 962 sf
COVERED PARKING SHADING = 1,895 SF

TOTAL SHADE PROVIDED: 2,821 sf
TOTAL PARKING LOT AREA: 3,023 sf
PERCENT SHADE PROVIDED: 93%

Tree Legend

Symbol	Size	Botanical Name	Common Name
	15 GAL	Tilia Cordata	Pry
	15 GAL	Nyssa Sylvatica	Tupelo

Shrub Legend

Symbol	Size	Botanical Name	Common Name
	1 GAL	Muhlenbergia 'Pink Muhly'	Pink Muhly Grass
	1 GAL	Olea 'Little Ollie'	Little Ollie Dwarf Olive
	1 GAL	Pennisetum secaceum	Fountain Grass
	5 GAL	Rosa 'Iceberg'	Iceberg Rose
	TURF	Festuca arundinacea	Tall Fescue

WELO Water Budget

Maximum Applied Water Allowance (MAWA)	Project Type	ETo	ETAF	Special Landscape Area (SLA)	Total Landscape Area including SLA	MAWA (gallyr)	MAWA = (ETo) * (0.62) * (ETAF * LA) + ((1-ETAF) * SLA)
	Residential	51.4	0.55	3,472	7,542	181,982	
Estimated Total Water Use (ETWU)		ETo	(SF * PF) / IE	SLA	ETWU (gallyr)	ETWU = (ETo) * (0.62) * (PF * SF / IE) + SLA	
		51.4	795	3,472	135,994	Difference between MAWA and ETWU: 45,988 Project meets water budget.	
ETWU Calculation (Regular landscape areas)	Zone #	Description	Select Irrigation	Square Feet (SF)	Plant Factor (PF)	Irrigation Efficiency (IE)	(SF * PF) / IE
Add Hydrozone	1	STREET	Drip	540	0.03	0.81	20
	2	FRONT	Drip	1,596	0.03	0.81	59
	3	TURF	Spray	0	0.80	0.75	0
	4	APT	Drip	1,934	0.30	0.81	716
Landscape area (not including SLA)				4,070			795
ETWU Calculation Special Landscape Areas (SLA)	Description	Square Feet (SF)	Plant Factor / Irrigation Efficiency (PF/IE)	(SF * PF) / IE			
	Edible planting area	0	1.0	-			
	Multi-use and sports field turf area	3,472	1.0	3,472			
	Area irrigated with recycled water	0	1.0	-			
	Pool	0	1.0	-			
	Total SLA	3,472		3,472			
Total Landscape Area (including SLA) from ETWU Calculation				7,542			

APPL. NO. P23-03676 EXHIBIT A-2 DATE 03/07/2024
 PLANNING REVIEW BY _____ DATE _____
 TRAFFIC ENG. _____ DATE _____
 APPROVED BY _____ DATE _____
 CITY OF FRESNO DARM DEPT

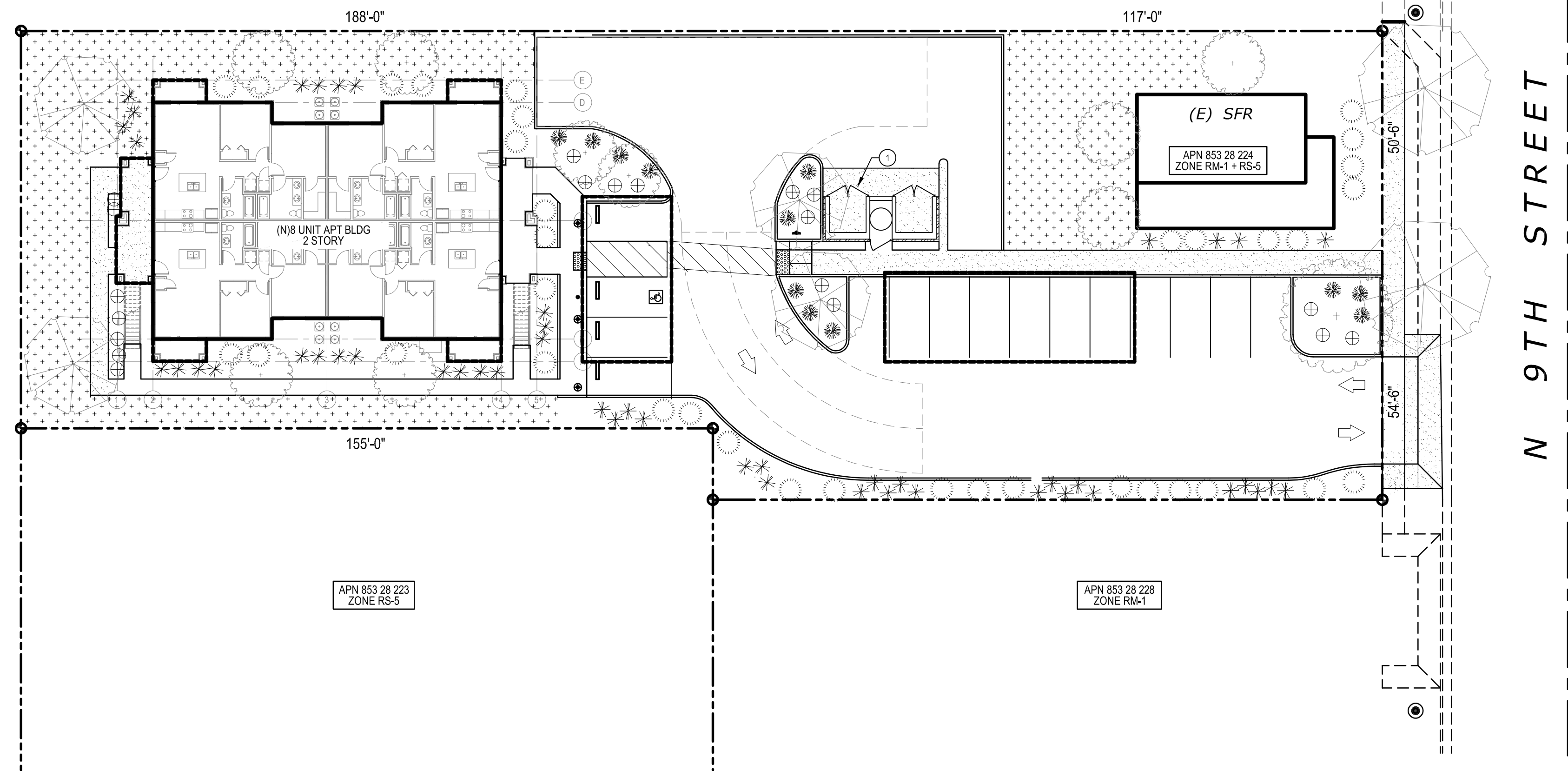

PROPOSED LANDSCAPE PLAN

1" = 20'-0"

COLOR & MATERIAL LEGEND



ROOF SHINGLES:
OWEN'S CORNING
DURATION COOL PLUS
CLIFFSIDE GRAY

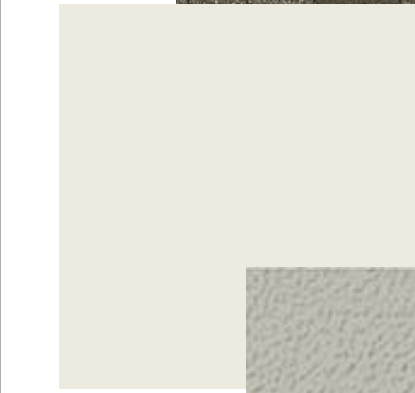

TRIM COLOR:
SHERWIN-WILLIAMS
ALABASTER, SW 7008



BUILDING MAIN COLOR:
OMEGA STUCCO FINISH
COLORTEK - SMOOTH - 245
SHORELINE

BUILDING ACCENT COLOR:
OMEGA STUCCO FINISH
COLORTEK - SMOOTH - 249
MORNING FOG

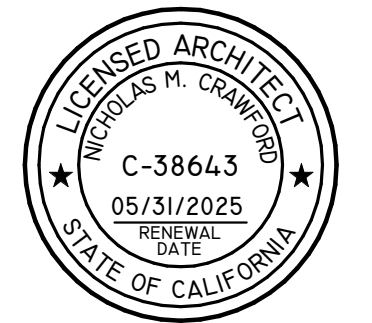

PRELIMINARY DRAWINGS - NOT FOR CONSTRUCTION

ISSUE DATE 10/20/23
PROJECT NO. 23012
REVISION DATE

EXTERIOR
ELEVATIONS
APARTMENT
BUILDING

A210



SOUTH ELEVATION - COLOR

1/8" = 1'-0"



WEST ELEVATION - COLOR

1/8" = 1'-0"

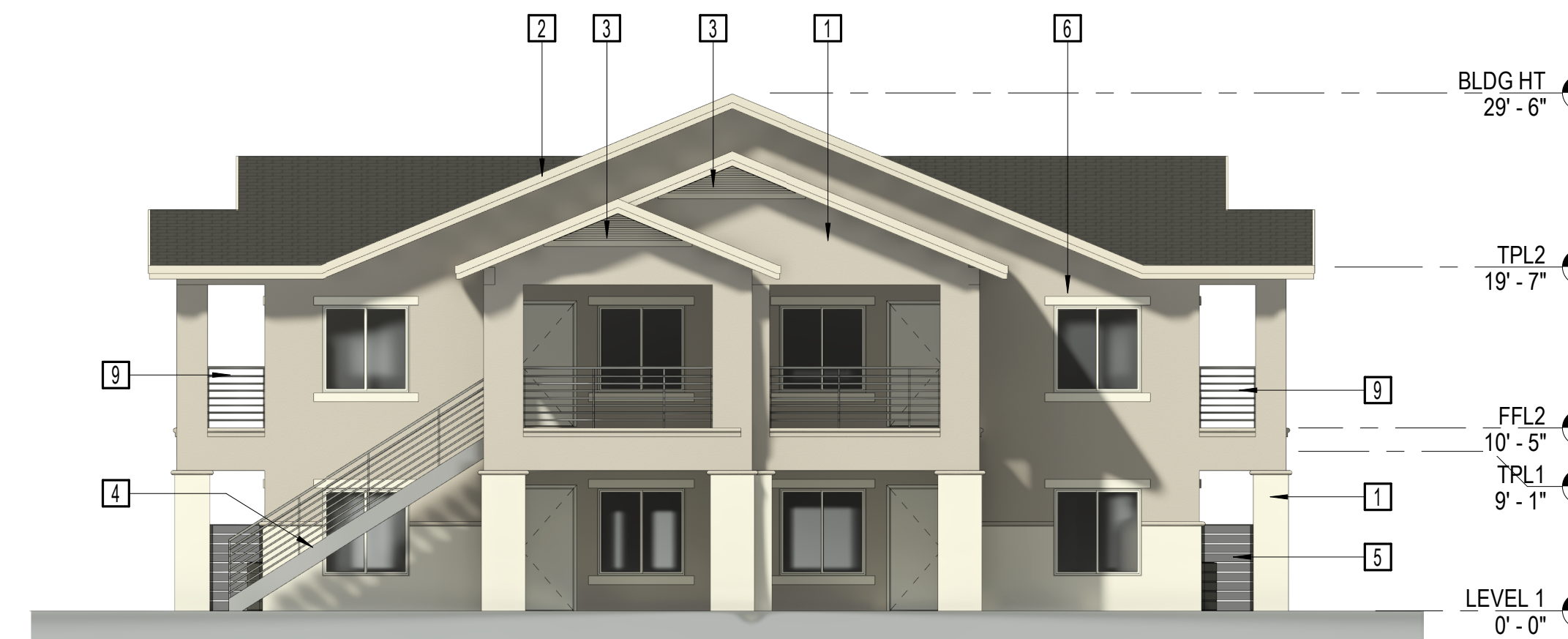

EAST ELEVATION - COLOR

1/8" = 1'-0"

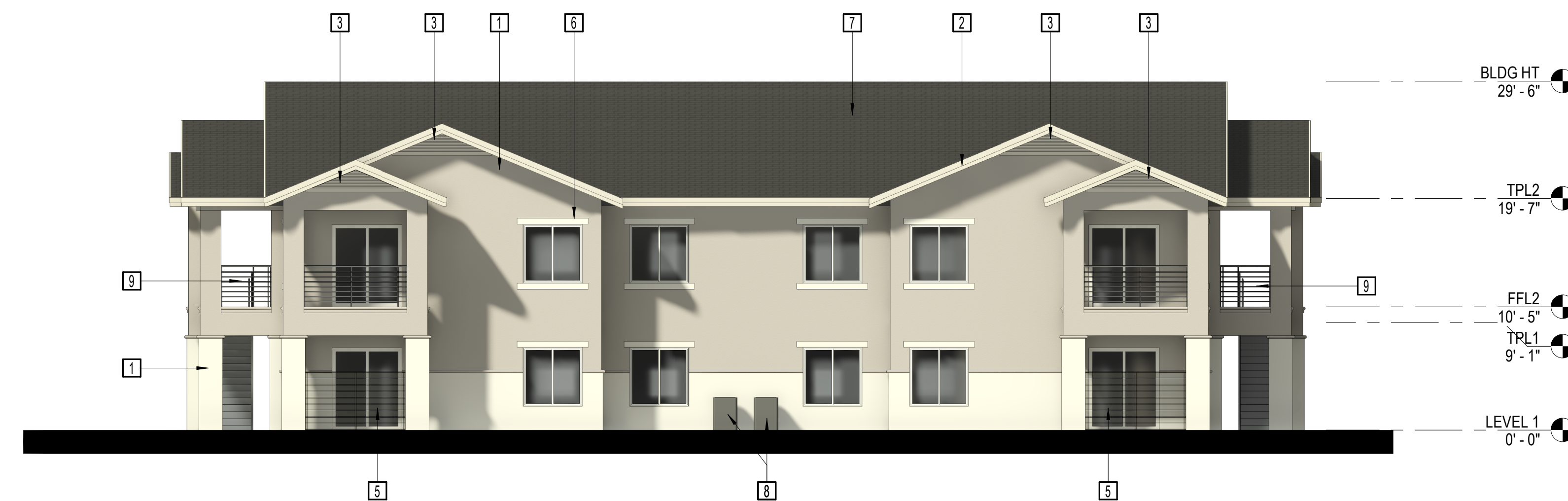

NORTH ELEVATION - COLOR

1/8" = 1'-0"

KEYNOTES

- 1 STUCCO EXTERIOR FINISH.
- 2 2X12 STEPPED FASCIA TRIM BOARD
- 3 DECORATIVE GABLE END VENT.
- 4 STEEL STAIR ASSEMBLY, GUARDRAILS, HANDRAILS, AND CONCRETE TREADS. POWDERCOAT FINISH.
- 5 WOOD PRIVACY FENCE. PAINT FINISH.
- 6 FOAM TRIM, STUCCO FINISH.
- 7 ASPHALT SHINGLE ROOF ASSEMBLY. REFER TO ARCHITECTURAL ROOF PLAN FOR ADDITIONAL INFORMATION.
- 8 GROUND MOUNT A/C UNIT, TYP. REFER TO MECHANICAL AND ELECTRICAL PLANS FOR ADDITIONAL INFORMATION.
- 9 STEEL GUARDRAIL. POWDERCOAT FINISH.

APPL. NO. P23-03676 EXHIBIT E-1 DATE 03/07/2024
PLANNING REVIEW BY _____ DATE _____
TRAFFIC ENG. _____ DATE _____
APPROVED BY _____ DATE _____

CITY OF FRESNO DARM DEPT

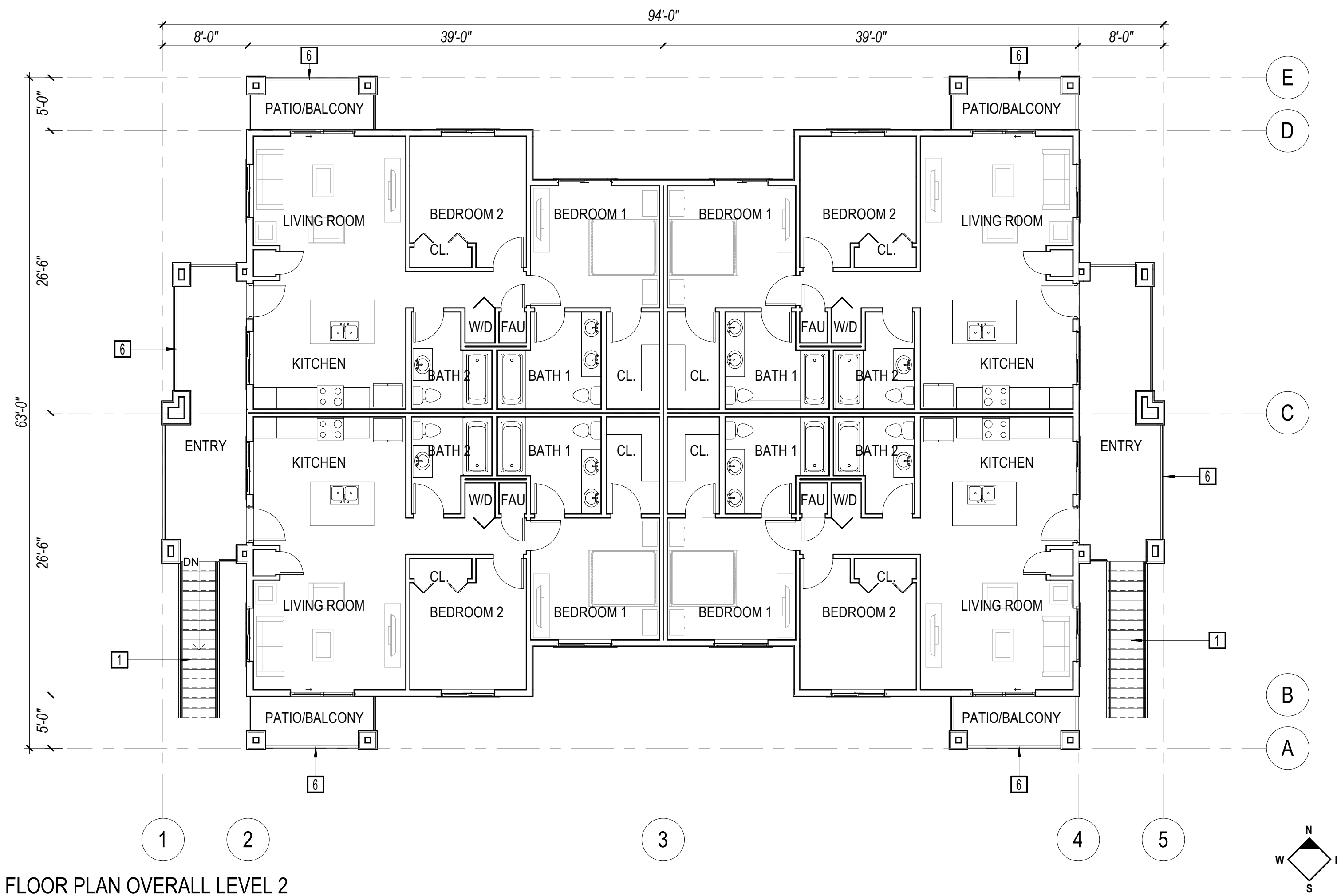

FLOOR PLAN OVERALL LEVEL 2
1/8" = 1'-0"

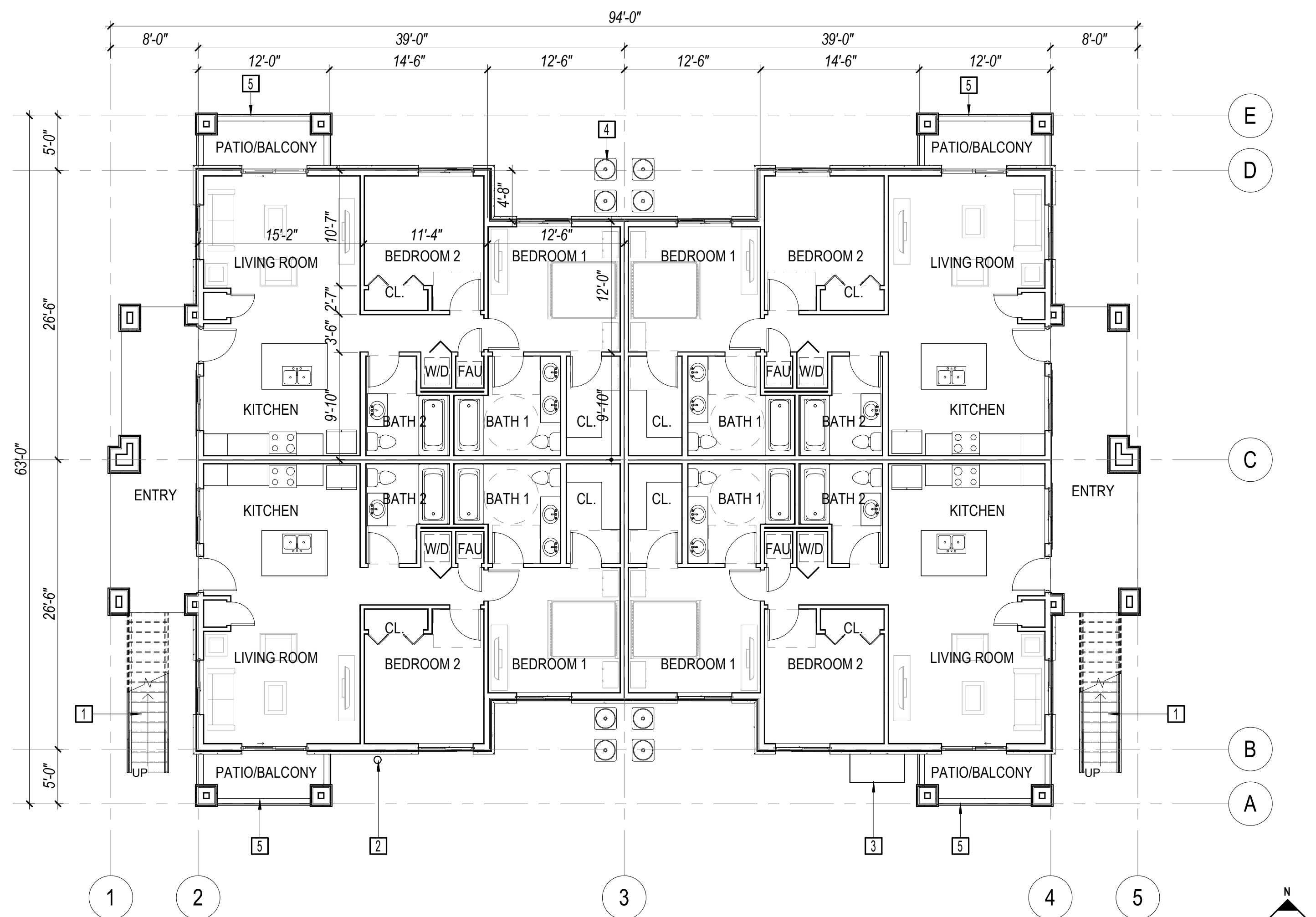

FLOOR PLAN OVERALL LEVEL 1
1/8" = 1'-0"

KEYNOTES	
1	STEEL STAIR ASSEMBLY, GUARDRAILS, HANDRAILS, AND CONCRETE TREADS. POWDERCOAT FINISH.
2	FIRE SPRINKLER RISER. REFER TO PLUMBING PLANS AND FIRE SPRINKLER SYSTEM PLANS FOR ADDITIONAL INFORMATION.
3	BUILDING ELECTRICAL MAIN. REFER TO ELECTRICAL PLANS FOR ADDITIONAL INFORMATION.
4	GROUND MONUT A/C UNIT, TYP. REFER TO MECHANICAL AND ELECTRICAL PLANS FOR ADDITIONAL INFORMATION.
5	WOOD PRIVACY FENCE. PAINT FINISH.
6	STEEL GUARDRAIL. POWDERCOAT FINISH.

BUILDING AREAS			
DESCRIPTION	AREA	QTY.	TOTALS
APARTMENT UNIT LIVING AREA:	976 SF	8	7,808 SF
PATIO/BALCONY AREA:	60 SF	8	480 SF
TYPICAL ENTRY AREA:	211 SF	4	844 SF
TOTAL LIVING AREA:			7,808 SF
LEVEL 2 GROSS AREA:			4,566 SF
LEVEL 2 GROSS AREA:			4,566 SF
GROSS BUILDING AREA:			9,132 SF



PRELIMINARY DRAWINGS - NOT FOR CONSTRUCTION

ISSUE DATE	10/20/23
PROJECT NO.	23012
REVISION	DATE

FLOOR PLANS -
LEVEL 1 AND 2
OVERALL

APPL. NO. P23-03676 EXHIBIT F-1 DATE 03/07/2024

PLANNING REVIEW BY _____ DATE _____

TRAFFIC ENG. _____ DATE _____

APPROVED BY _____ DATE _____

CITY OF FRESNO DARM DEPT