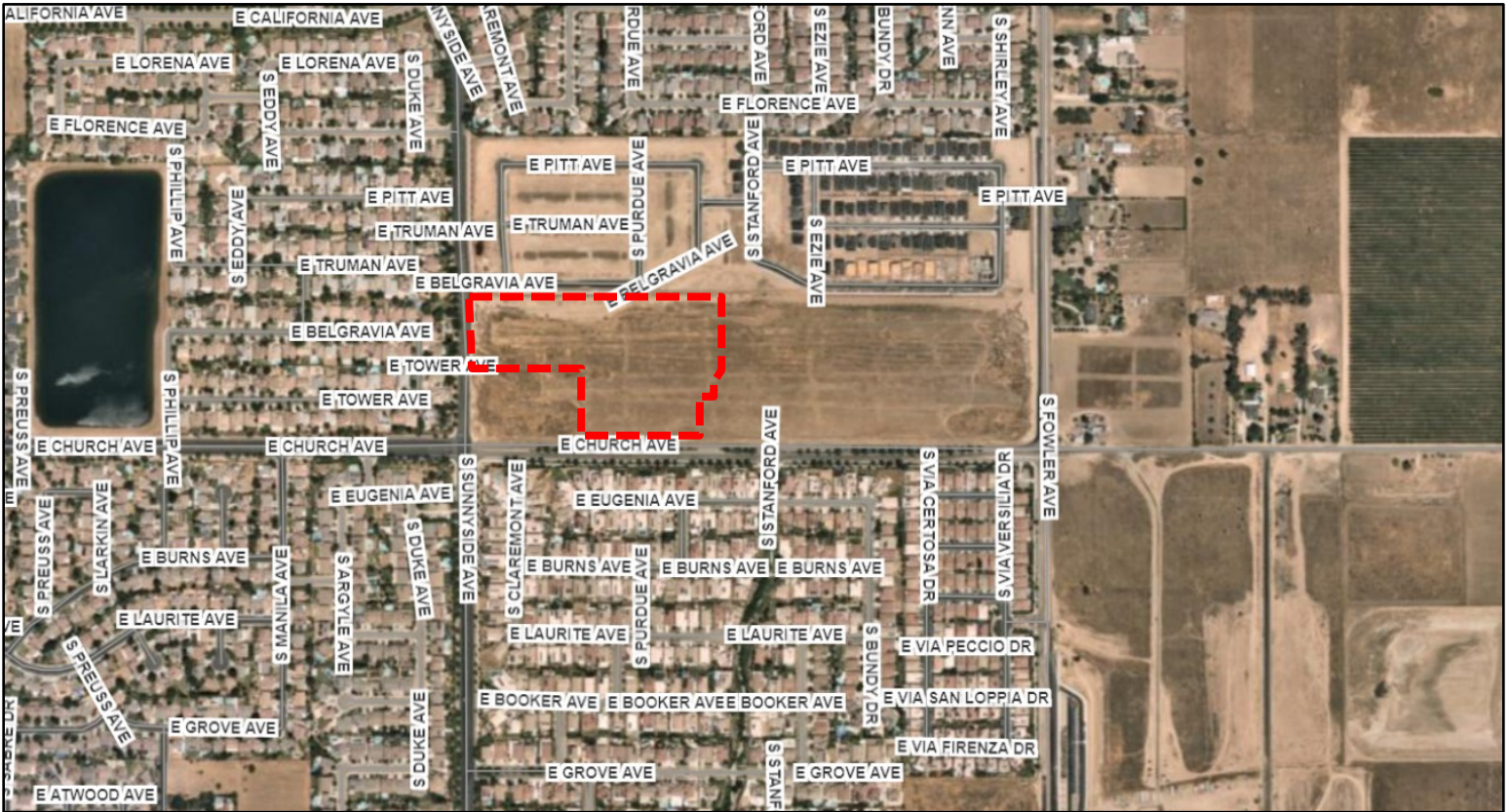

Exhibit C

AERIAL MAP



PLANNING AND DEVELOPMENT DEPARTMENT

Application

Vesting Tentative Tract Map No. T-6338/UGM

APN:

316-022-62

North of E Church Ave & East of S Sunnyside Ave

Zone District

RS-5 (Single-Family Residential, Medium Density)

Land Use Designation

Medium Density Residential

LEGEND



T-6338/UGM
±11.34 acres

