

PLAN AMENDMENT

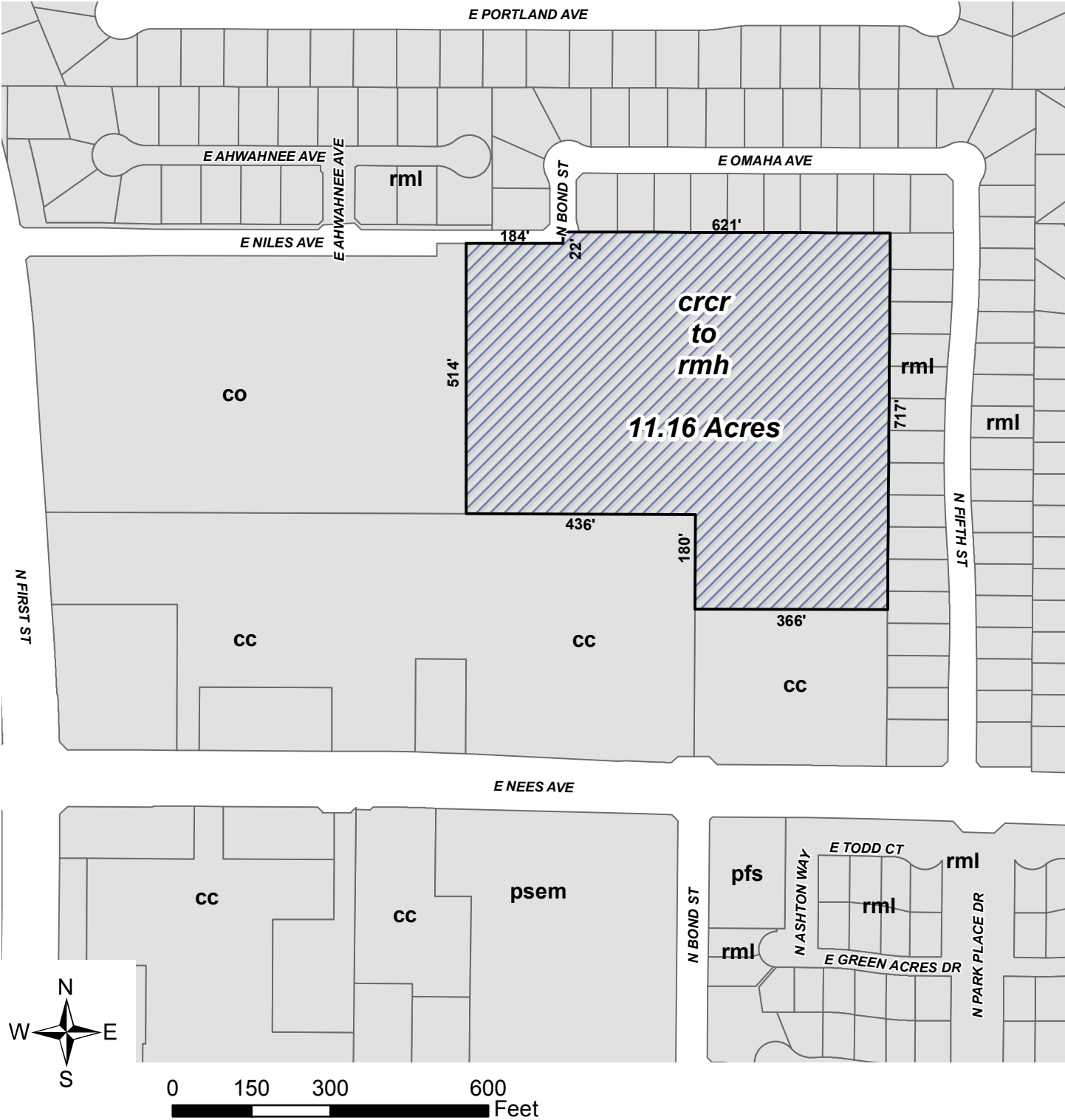

P18-00826
APN: 402-220-66 (Portion)
Address: 810/ 816 East Ness Avenue

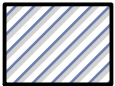

Proposes to redesignate approximately 11.16 acres of property from the crcr (Commercial Recreation) land use to the rmh (Residential-Medium High Density, 12-16 Dwelling Units / Acre) land use.

REZONE

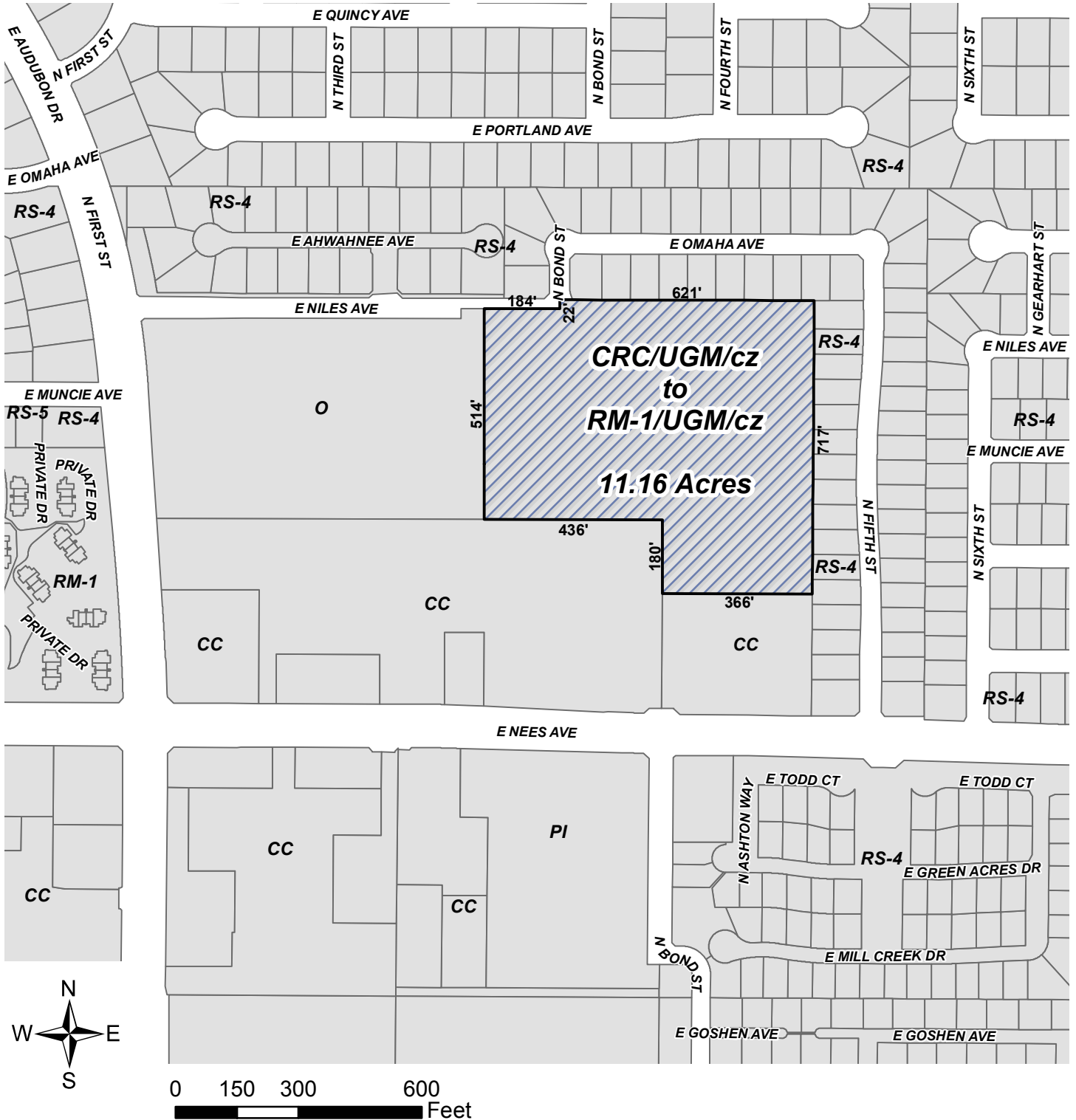

P18-00826

APN: 402-220-66 (Portion)

Address: 810 / 816 East Ness Avenue

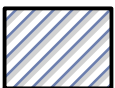

Proposes to rezone approximately 11.6 acres of property from the CRC /UGM/cz (*Commercial Recreation/ Urban Growth Management/ conditions of zoning*) to the RM-1/UGM (*Residential Multi-Family, Medium High Density High/ Urban Growth Management/ conditions of zoning*)