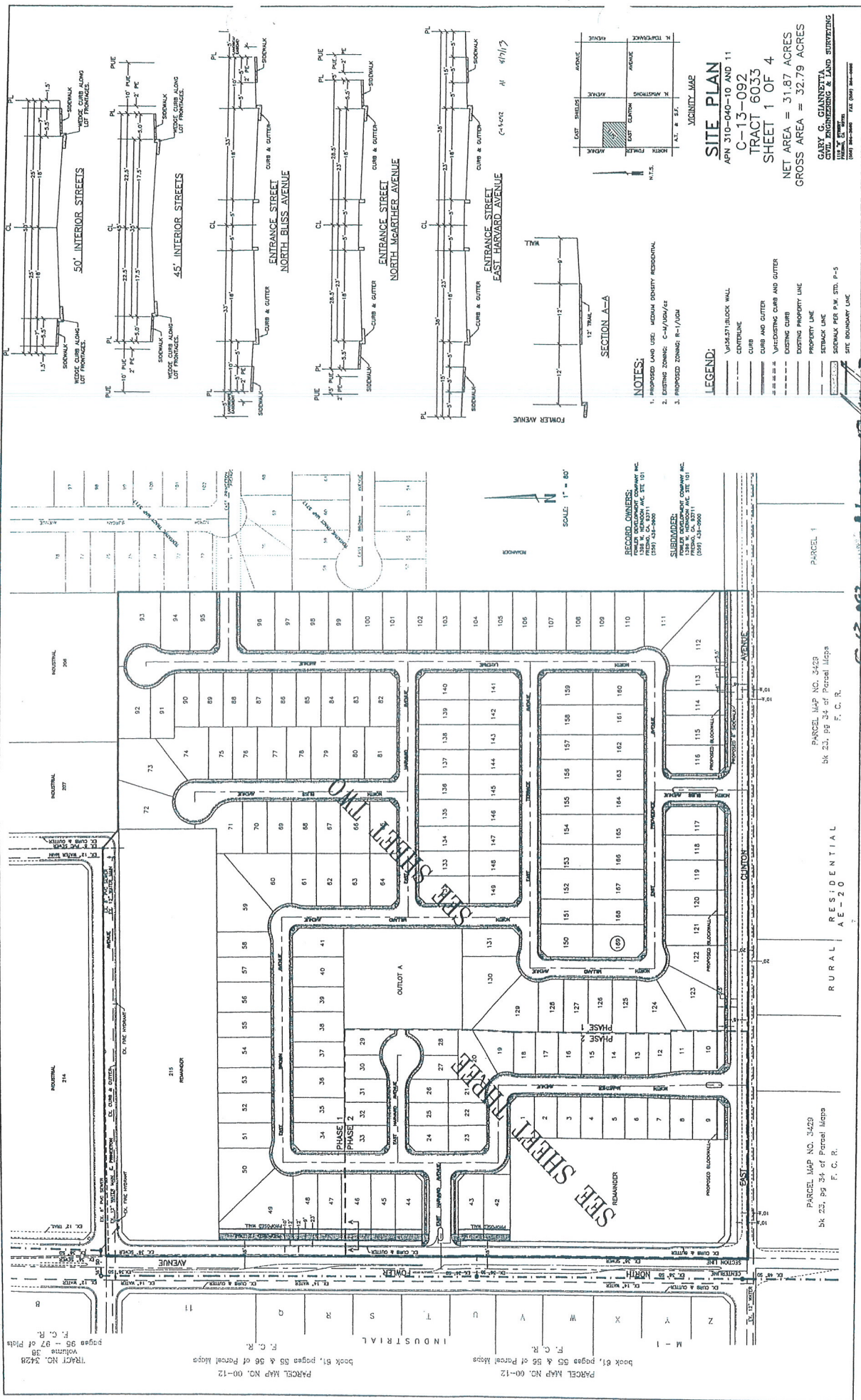

Exhibit D:
Exhibits for Conditional Use Permit No. C-13-092



SITE PLAN
 APN 310-040-10 AND 11
 C-13-092
 TRACT 6033
 SHEET 1 OF 4

NET AREA = 31.87 ACRES
 GROSS AREA = 32.79 ACRES
 GARY G. GIANNETTA
 CIVIL ENGINEERING & LAND SURVEYING
 1111 N. G STREET
 FRESNO, CA 93711
 (509) 434-0000 FAX (509) 434-0000

- NOTES:**
1. PROPOSED LANE USE: MEDIUM DENSITY RESIDENTIAL
 2. EXISTING ZONING: C-4/MSU/14
 3. PROPOSED ZONING: R-1/MSU

- LEGEND:**
- VERTICAL/BLACK WALL
 - CURB
 - CURB AND GUTTER
 - VERTICAL/BLACK CURB AND GUTTER
 - EXISTING CURB
 - EXISTING PROPERTY LINE
 - PROPERTY LINE
 - STAKE LINE
 - STAKE PER P.M. STD. P-5
 - SITE BOUNDARY LINE

SECTION A-A

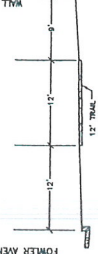

SCALE: 1" = 80'

RECORD OWNERS:
 FORMER DEVELOPMENT COMPANY INC.
 1000 N. G STREET
 FRESNO, CA 93711
 (509) 434-0000

SUBDIVIDER:
 FORMER DEVELOPMENT COMPANY INC.
 1000 N. G STREET
 FRESNO, CA 93711
 (509) 434-0000

APPL NO. **C-13-092** EXHIBIT A DATE **8/11/13**

PROJ. ENG. _____ DATE _____

TRAFFIC ENG. _____ DATE _____

COND. APPROVED BY _____ DATE _____
 CITY OF FRESNO PLANNING & DEVELOPMENT DEPT

TRACT NO. 3428
 Volume 38
 pages 85 - 87 of Plans
 F. C. R.

PARCEL MAP NO. 00-12
 book 81, pages 85 & 86 of Parcel Maps
 F. C. R.

PARCEL MAP NO. 00-12
 book 81, pages 85 & 86 of Parcel Maps
 F. C. R.

PARCEL MAP NO. 3429
 bk 23, pp 34 of Parcel Maps
 F. C. R.

RURAL RESIDENTIAL
 AE-20

PARCEL MAP NO. 3428
 bk 23, pp 34 of Parcel Maps
 F. C. R.

DATE: 8/11/13

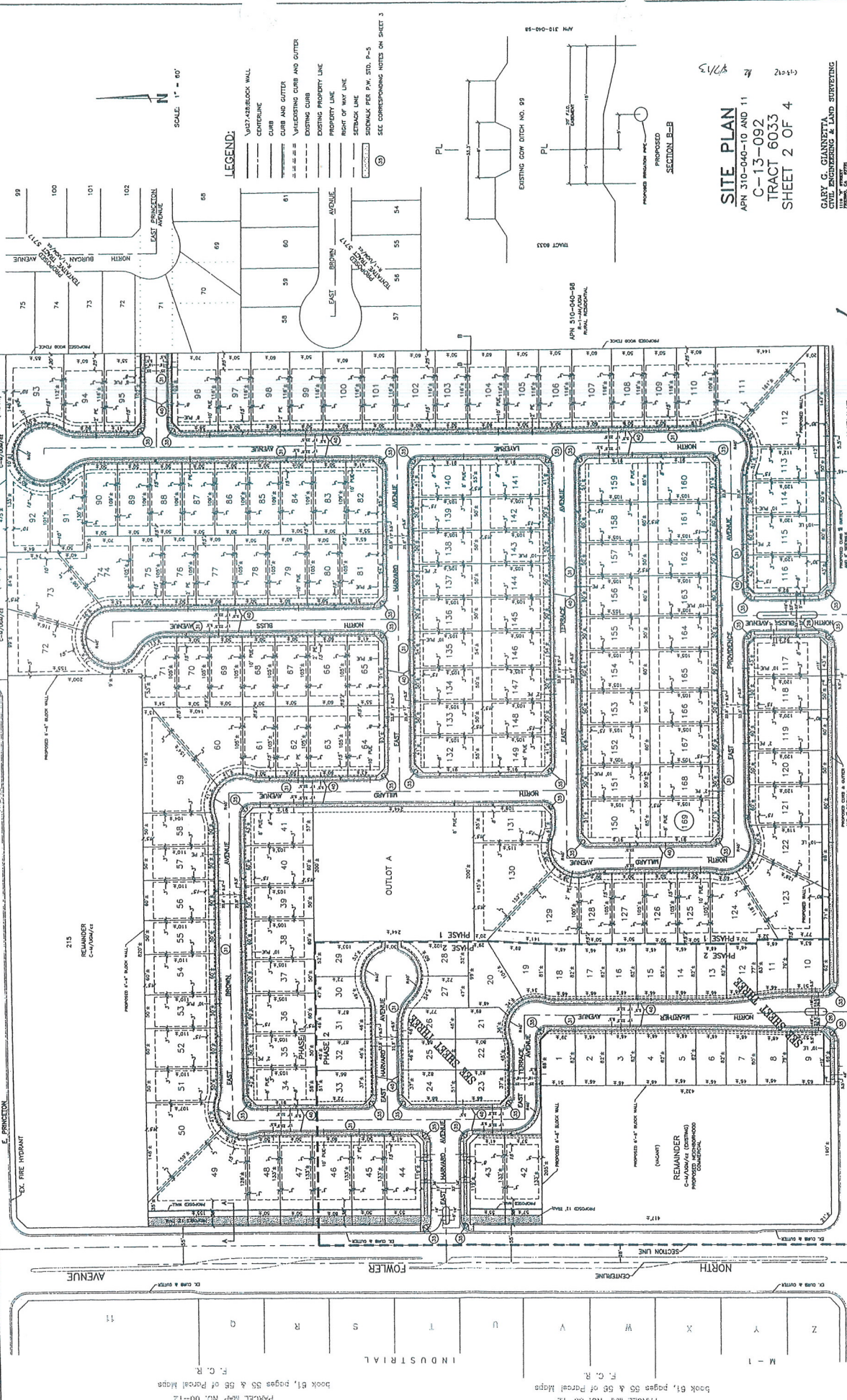

SCALE: 1" = 80'

- LEGEND:**
- 12" BLOCK WALL
 - CENTERLINE
 - CURB
 - CURB AND GUTTER
 - VALESTING CURB AND GUTTER
 - EXISTING CURB
 - EXISTING PROPERTY LINE
 - PROPERTY LINE
 - RIGHT OF WAY LINE
 - SEWERAGE PER P.M. STD. 7-5
 - SEE CORRESPONDING NOTES ON SHEET 3

SITE PLAN
 APN 310-040-10 AND 11
 C-13-092
 TRACT 6053
 SHEET 2 OF 4

GARY G. GIANNETTA
 CIVIL ENGINEERING & LAND SURVEYING
 11400 N. GARDEN AVENUE
 SUITE 200
 GARDEN GROVE, CA 95628
 PHONE: (916) 938-8888
 FAX: (916) 938-8889
 DATE: 8/7/13

APPL NO. C-13-092 EXHIBIT A DATE 08/15/13

PROJECTING. _____ DATE _____
 TRAFFIC ENG. _____ DATE _____
 COND. APPROVED BY _____ DATE _____
 CITY OF FRESNO PLANNING & DEVELOPMENT DEPT

PARCEL MAP NO. 00-12
 book 51, pages 55 & 56 of Parcel Maps
 F. C. R.

PARCEL MAP NO. 00-12
 book 51, pages 55 & 56 of Parcel Maps
 F. C. R.

M - 1
 Z
 Y
 X
 W
 V
 U
 T
 S
 R
 Q
 P
 O
 N
 M
 L
 K
 J
 I
 H
 G
 F
 E
 D
 C
 B
 A

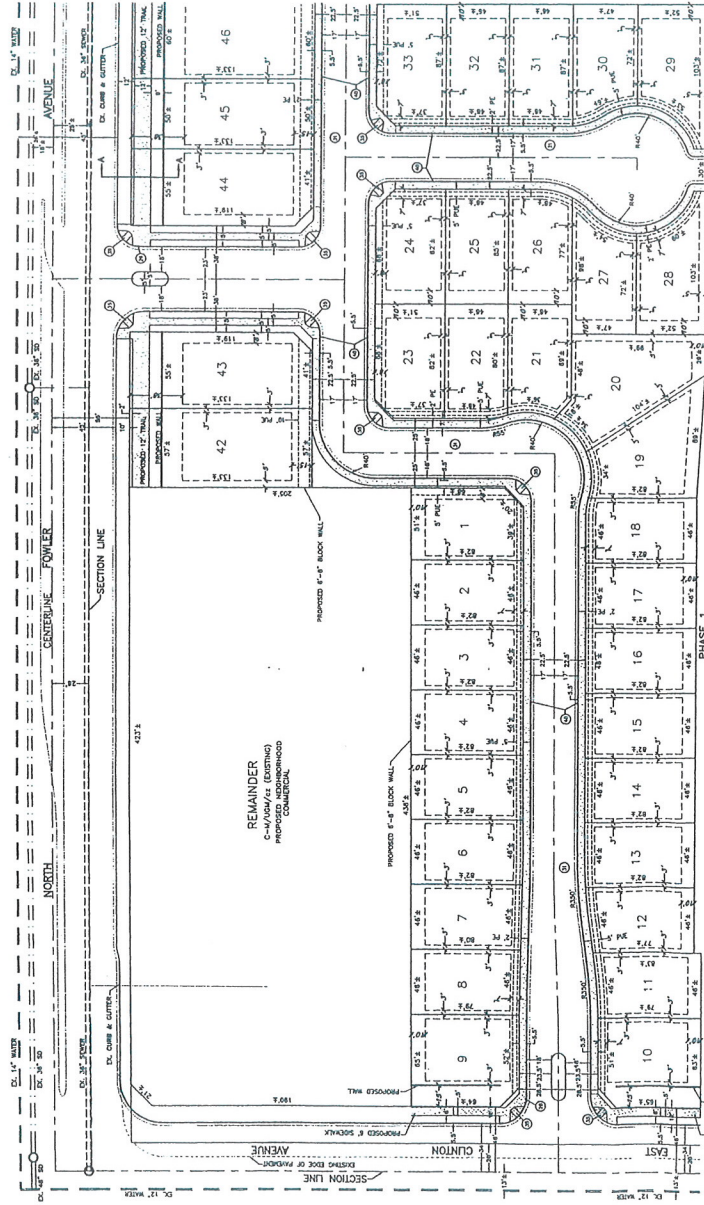

- NOTES:**
1. CONTRACTOR MUST VERIFY ALL APPROVALS FOR UTILITIES TO BE MAINTAINED AND RELOCATED AS CONDITIONS OF PROPOSING, EXISTING, CANCELLED, AND ABANDONED UTILITIES.
 2. THE EXISTING SIDEWALKS, CURBS, AND ANY OTHER IMPROVEMENTS TO BE MAINTAINED SHALL BE MAINTAINED IN ALL AREAS TO BE PAVED AND SHALL NOT BE REMOVED OR DAMAGED.
 3. ALL UNPAVED AREAS SHALL BE PAVED ADJACENT TO THE PAVED AREAS AND SHALL NOT BE LEFT OPEN TO TRAFFIC.
 4. ALL CONCRETE AND/OR CURBWORK SHALL BE PLACED AND FINISHED WITHIN THE SPECIFIED TIME FRAME.
 5. ALL CONCRETE SHALL BE PLACED AND FINISHED WITHIN THE SPECIFIED TIME FRAME.
 6. ALL CONCRETE SHALL BE PLACED AND FINISHED WITHIN THE SPECIFIED TIME FRAME.
 7. ALL CONCRETE SHALL BE PLACED AND FINISHED WITHIN THE SPECIFIED TIME FRAME.
 8. ALL CONCRETE SHALL BE PLACED AND FINISHED WITHIN THE SPECIFIED TIME FRAME.
 9. ALL CONCRETE SHALL BE PLACED AND FINISHED WITHIN THE SPECIFIED TIME FRAME.
 10. ALL CONCRETE SHALL BE PLACED AND FINISHED WITHIN THE SPECIFIED TIME FRAME.
 11. ALL CONCRETE SHALL BE PLACED AND FINISHED WITHIN THE SPECIFIED TIME FRAME.
 12. ALL CONCRETE SHALL BE PLACED AND FINISHED WITHIN THE SPECIFIED TIME FRAME.
 13. ALL CONCRETE SHALL BE PLACED AND FINISHED WITHIN THE SPECIFIED TIME FRAME.
 14. ALL CONCRETE SHALL BE PLACED AND FINISHED WITHIN THE SPECIFIED TIME FRAME.
 15. ALL CONCRETE SHALL BE PLACED AND FINISHED WITHIN THE SPECIFIED TIME FRAME.
 16. ALL CONCRETE SHALL BE PLACED AND FINISHED WITHIN THE SPECIFIED TIME FRAME.
 17. ALL CONCRETE SHALL BE PLACED AND FINISHED WITHIN THE SPECIFIED TIME FRAME.
 18. ALL CONCRETE SHALL BE PLACED AND FINISHED WITHIN THE SPECIFIED TIME FRAME.
 19. ALL CONCRETE SHALL BE PLACED AND FINISHED WITHIN THE SPECIFIED TIME FRAME.
 20. ALL CONCRETE SHALL BE PLACED AND FINISHED WITHIN THE SPECIFIED TIME FRAME.
 21. ALL CONCRETE SHALL BE PLACED AND FINISHED WITHIN THE SPECIFIED TIME FRAME.
 22. ALL CONCRETE SHALL BE PLACED AND FINISHED WITHIN THE SPECIFIED TIME FRAME.
 23. ALL CONCRETE SHALL BE PLACED AND FINISHED WITHIN THE SPECIFIED TIME FRAME.
 24. ALL CONCRETE SHALL BE PLACED AND FINISHED WITHIN THE SPECIFIED TIME FRAME.
 25. ALL CONCRETE SHALL BE PLACED AND FINISHED WITHIN THE SPECIFIED TIME FRAME.
 26. ALL CONCRETE SHALL BE PLACED AND FINISHED WITHIN THE SPECIFIED TIME FRAME.
 27. ALL CONCRETE SHALL BE PLACED AND FINISHED WITHIN THE SPECIFIED TIME FRAME.
 28. ALL CONCRETE SHALL BE PLACED AND FINISHED WITHIN THE SPECIFIED TIME FRAME.
 29. ALL CONCRETE SHALL BE PLACED AND FINISHED WITHIN THE SPECIFIED TIME FRAME.
 30. ALL CONCRETE SHALL BE PLACED AND FINISHED WITHIN THE SPECIFIED TIME FRAME.
 31. ALL CONCRETE SHALL BE PLACED AND FINISHED WITHIN THE SPECIFIED TIME FRAME.
 32. ALL CONCRETE SHALL BE PLACED AND FINISHED WITHIN THE SPECIFIED TIME FRAME.
 33. ALL CONCRETE SHALL BE PLACED AND FINISHED WITHIN THE SPECIFIED TIME FRAME.
 34. ALL CONCRETE SHALL BE PLACED AND FINISHED WITHIN THE SPECIFIED TIME FRAME.
 35. ALL CONCRETE SHALL BE PLACED AND FINISHED WITHIN THE SPECIFIED TIME FRAME.
 36. ALL CONCRETE SHALL BE PLACED AND FINISHED WITHIN THE SPECIFIED TIME FRAME.
 37. ALL CONCRETE SHALL BE PLACED AND FINISHED WITHIN THE SPECIFIED TIME FRAME.
 38. ALL CONCRETE SHALL BE PLACED AND FINISHED WITHIN THE SPECIFIED TIME FRAME.
 39. ALL CONCRETE SHALL BE PLACED AND FINISHED WITHIN THE SPECIFIED TIME FRAME.
 40. ALL CONCRETE SHALL BE PLACED AND FINISHED WITHIN THE SPECIFIED TIME FRAME.
 41. ALL CONCRETE SHALL BE PLACED AND FINISHED WITHIN THE SPECIFIED TIME FRAME.
 42. ALL CONCRETE SHALL BE PLACED AND FINISHED WITHIN THE SPECIFIED TIME FRAME.
 43. ALL CONCRETE SHALL BE PLACED AND FINISHED WITHIN THE SPECIFIED TIME FRAME.
 44. ALL CONCRETE SHALL BE PLACED AND FINISHED WITHIN THE SPECIFIED TIME FRAME.
 45. ALL CONCRETE SHALL BE PLACED AND FINISHED WITHIN THE SPECIFIED TIME FRAME.
 46. ALL CONCRETE SHALL BE PLACED AND FINISHED WITHIN THE SPECIFIED TIME FRAME.

SEE SHEET TWO

SEE SHEET TWO

SCALE 1" = 40'

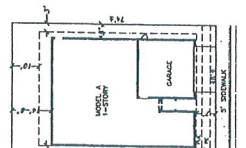
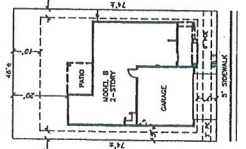
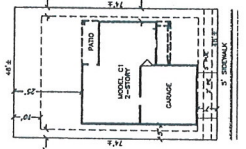
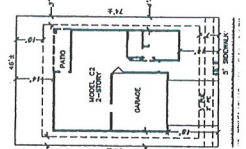
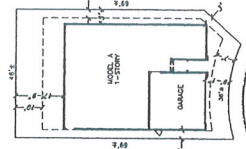
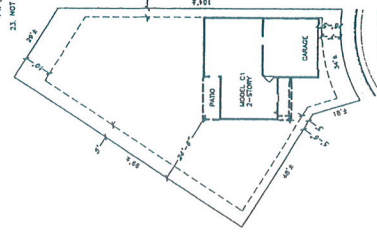

- LEGEND:**
- VERTICAL BLOCK WALL
 - CURB
 - CURB AND CUTTER
 - EXISTING CURB
 - EXISTING PROPERTY LINE
 - PROPERTY LINE
 - RIGHT OF WAY LINE
 - SETBACK LINE
 - SIDEWALK PER P.W. STD. P-5
 - ⑥ SEE CORRESPONDING NOTES

SITE PLAN
 APN 310-040-10 AND 11
 C-13-092
 TRACT 6033
 SHEET 3 OF 4

GARY C. GIANNETTA
 LICENSED PROFESSIONAL LAND SURVEYOR
 11111 15th St, Suite 100
 San Diego, CA 92161
 (619) 594-1111
 DATE: 8/27/13

APPL. NO. **C-13-092** EXHIBIT **A3** DATE **08/16/13**
 PROJ. ENG. _____ DATE _____
 TRAFFIC ENG. _____ DATE _____
 COND. APPROVED BY _____ DATE _____
 CITY OF ESCROW DI AMINING & DEVELOPMENT DEPT

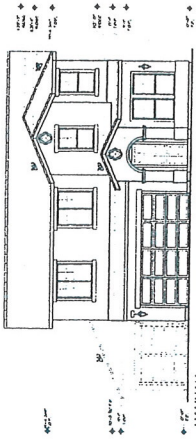

HANNAH
"SANTA BARBARA" FRONT ELEVATION

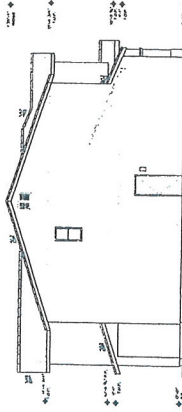

HANNAH
LEFT ELEVATION

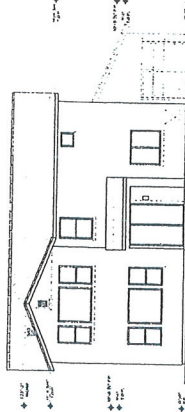

HANNAH
REAR ELEVATION

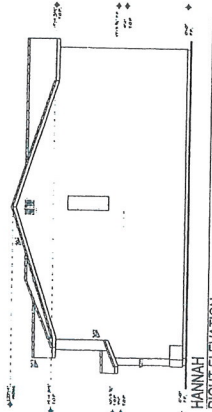

HANNAH
RIGHT ELEVATION

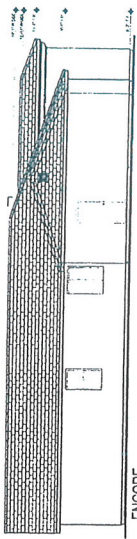

ENCORE
LEFT ELEVATION

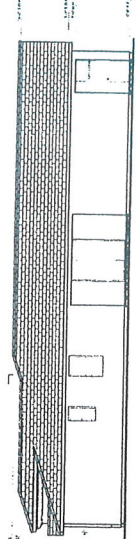

ENCORE
RIGHT ELEVATION

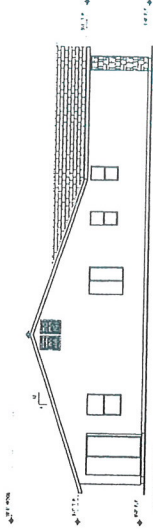

OVERTURE
"TRADITIONAL" LEFT SIDE ELEVATION

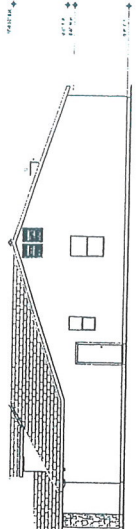

OVERTURE
"TRADITIONAL" RIGHT SIDE ELEVATION

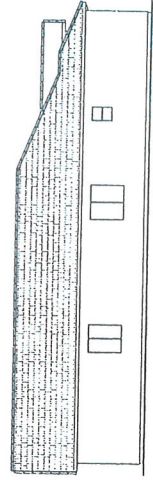

PASATIEMPO
"SANTA BARBARA" LEFT SIDE ELEVATION

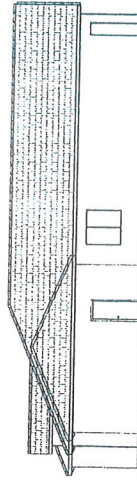

PASATIEMPO
"SANTA BARBARA" RIGHT SIDE ELEVATION

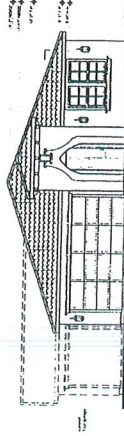

ENCORE
"ANDALUSIAN" FRONT ELEVATION

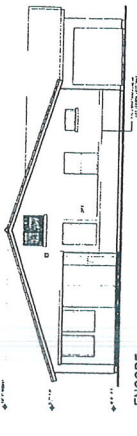

ENCORE
REAR ELEVATION

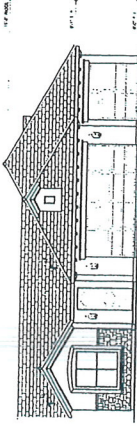

OVERTURE
"TRADITIONAL" FRONT ELEVATION

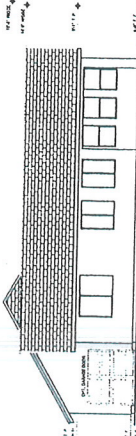

OVERTURE
"TRADITIONAL" REAR ELEVATION

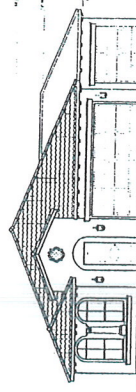

PASATIEMPO
"SANTA BARBARA" FRONT ELEVATION

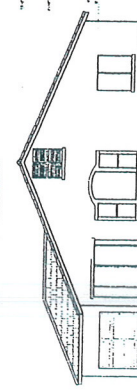

PASATIEMPO
"SANTA BARBARA" REAR ELEVATION

APPL. NO. **C-13-082** EXHIBIT **E1** DATE **08/12/13**
 PROJ. ENG. _____ DATE _____
 TRAFFIC ENG. _____ DATE _____
 COND. APPROVED BY _____ DATE _____
 CITY OF FRESNO PLANNING & DEVELOPMENT DEPT

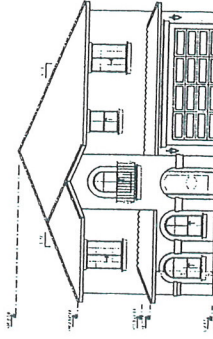

WILMINGTON 2
 'SANTA BARBARA' FRONT ELEVATION

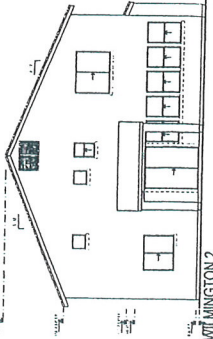

WILMINGTON 2
 REAR ELEVATION

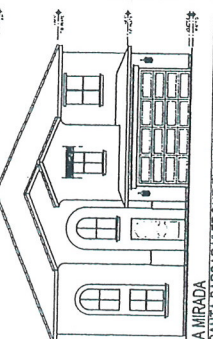

LA MIRADA
 'SANTA BARBARA' FRONT ELEVATION



LA MIRADA
 REAR ELEVATION

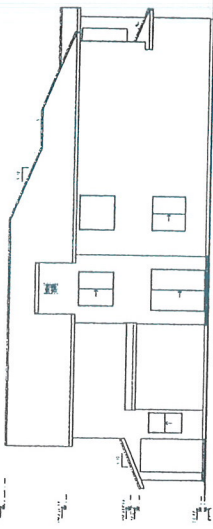

WILMINGTON 2
 LEFT ELEVATION

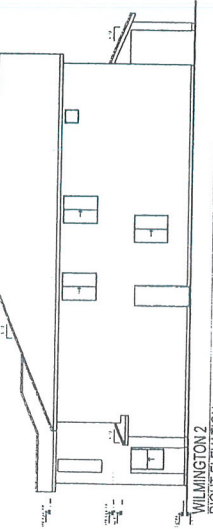

WILMINGTON 2
 RIGHT ELEVATION

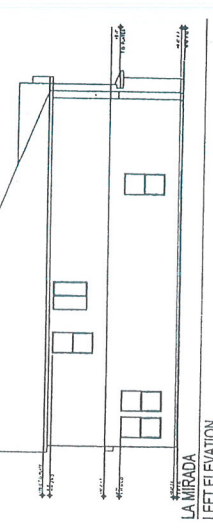

LA MIRADA
 LEFT ELEVATION

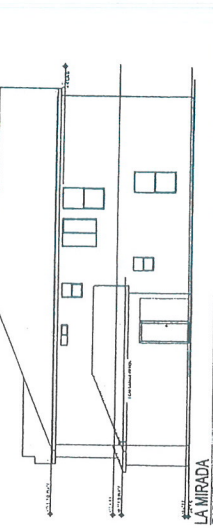

LA MIRADA
 RIGHT ELEVATION

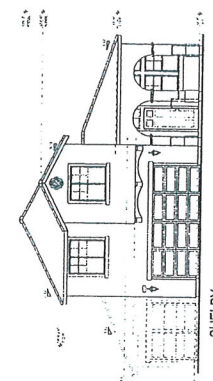

SHELBY
 'SANTA BARBARA' FRONT ELEVATION



SHELBY
 REAR ELEVATION

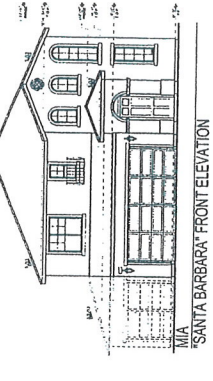

MIA
 'SANTA BARBARA' FRONT ELEVATION



MIA
 REAR ELEVATION

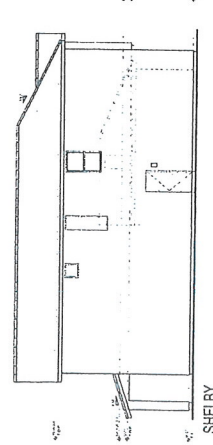

SHELBY
 LEFT ELEVATION

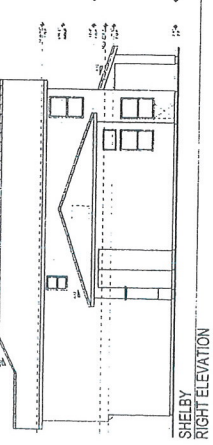

SHELBY
 RIGHT ELEVATION

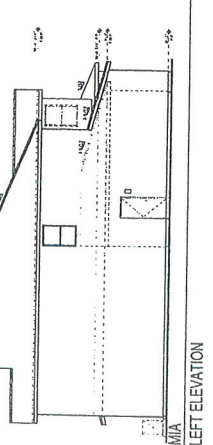

MIA
 LEFT ELEVATION

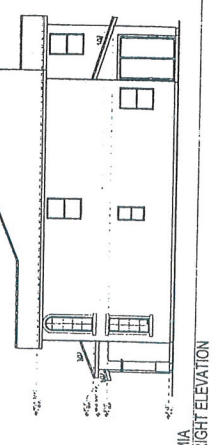

MIA
 RIGHT ELEVATION

APPL. NO. C13092 EXHIBIT ES DATE 08/17/13
 PROJ. ENG. _____ DATE _____
 TRAFFIC ENG. _____ DATE _____
 COND. APPROVED BY _____ DATE _____
 CITY OF FRESNO PLANNING & DEVELOPMENT DEPT

UNLESS OTHERWISE SPECIFIED, ALL DIMENSIONS ARE TO FACE UNLESS NOTED OTHERWISE. ALL FINISHES ARE TO BE AS SHOWN ON THE FINISH SCHEDULE. ALL MATERIALS AND METHODS OF CONSTRUCTION SHALL BE AS SHOWN ON THE SPECIFICATIONS. ALL WORK SHALL BE IN ACCORDANCE WITH THE 2013 CALIFORNIA BUILDING CODE AND ALL APPLICABLE LOCAL ORDINANCES. ALL WORK SHALL BE SUBJECT TO INSPECTION AND APPROVAL BY THE LOCAL BUILDING DEPARTMENT. ALL WORK SHALL BE COMPLETED WITHIN THE SPECIFIED TIME FRAME. ALL WORK SHALL BE DONE IN ACCORDANCE WITH THE PROJECT SCHEDULE. ALL WORK SHALL BE DONE IN ACCORDANCE WITH THE PROJECT BUDGET. ALL WORK SHALL BE DONE IN ACCORDANCE WITH THE PROJECT QUALITY REQUIREMENTS. ALL WORK SHALL BE DONE IN ACCORDANCE WITH THE PROJECT SAFETY REQUIREMENTS. ALL WORK SHALL BE DONE IN ACCORDANCE WITH THE PROJECT ENVIRONMENTAL REQUIREMENTS. ALL WORK SHALL BE DONE IN ACCORDANCE WITH THE PROJECT COMMUNITY REQUIREMENTS. ALL WORK SHALL BE DONE IN ACCORDANCE WITH THE PROJECT HISTORIC REQUIREMENTS. ALL WORK SHALL BE DONE IN ACCORDANCE WITH THE PROJECT CULTURAL REQUIREMENTS. ALL WORK SHALL BE DONE IN ACCORDANCE WITH THE PROJECT ARCHITECTURAL REQUIREMENTS. ALL WORK SHALL BE DONE IN ACCORDANCE WITH THE PROJECT INTERIOR REQUIREMENTS. ALL WORK SHALL BE DONE IN ACCORDANCE WITH THE PROJECT EXTERIOR REQUIREMENTS. ALL WORK SHALL BE DONE IN ACCORDANCE WITH THE PROJECT LANDSCAPE REQUIREMENTS. ALL WORK SHALL BE DONE IN ACCORDANCE WITH THE PROJECT UTILITY REQUIREMENTS. ALL WORK SHALL BE DONE IN ACCORDANCE WITH THE PROJECT MECHANICAL REQUIREMENTS. ALL WORK SHALL BE DONE IN ACCORDANCE WITH THE PROJECT ELECTRICAL REQUIREMENTS. ALL WORK SHALL BE DONE IN ACCORDANCE WITH THE PROJECT PLUMBING REQUIREMENTS. ALL WORK SHALL BE DONE IN ACCORDANCE WITH THE PROJECT FIRE REQUIREMENTS. ALL WORK SHALL BE DONE IN ACCORDANCE WITH THE PROJECT SOUND REQUIREMENTS. ALL WORK SHALL BE DONE IN ACCORDANCE WITH THE PROJECT VIBRATION REQUIREMENTS. ALL WORK SHALL BE DONE IN ACCORDANCE WITH THE PROJECT LIGHTING REQUIREMENTS. ALL WORK SHALL BE DONE IN ACCORDANCE WITH THE PROJECT SECURITY REQUIREMENTS. ALL WORK SHALL BE DONE IN ACCORDANCE WITH THE PROJECT ACCESSIBILITY REQUIREMENTS. ALL WORK SHALL BE DONE IN ACCORDANCE WITH THE PROJECT SUSTAINABILITY REQUIREMENTS. ALL WORK SHALL BE DONE IN ACCORDANCE WITH THE PROJECT WELLNESS REQUIREMENTS. ALL WORK SHALL BE DONE IN ACCORDANCE WITH THE PROJECT TECHNOLOGY REQUIREMENTS. ALL WORK SHALL BE DONE IN ACCORDANCE WITH THE PROJECT FLEXIBILITY REQUIREMENTS. ALL WORK SHALL BE DONE IN ACCORDANCE WITH THE PROJECT ADAPTABILITY REQUIREMENTS. ALL WORK SHALL BE DONE IN ACCORDANCE WITH THE PROJECT RESILIENCE REQUIREMENTS. ALL WORK SHALL BE DONE IN ACCORDANCE WITH THE PROJECT DURABILITY REQUIREMENTS. ALL WORK SHALL BE DONE IN ACCORDANCE WITH THE PROJECT MAINTENANCE REQUIREMENTS. ALL WORK SHALL BE DONE IN ACCORDANCE WITH THE PROJECT OPERATIONAL REQUIREMENTS. ALL WORK SHALL BE DONE IN ACCORDANCE WITH THE PROJECT PERFORMANCE REQUIREMENTS. ALL WORK SHALL BE DONE IN ACCORDANCE WITH THE PROJECT COMFORT REQUIREMENTS. ALL WORK SHALL BE DONE IN ACCORDANCE WITH THE PROJECT HEALTH REQUIREMENTS. ALL WORK SHALL BE DONE IN ACCORDANCE WITH THE PROJECT WELL-BEING REQUIREMENTS. ALL WORK SHALL BE DONE IN ACCORDANCE WITH THE PROJECT PRODUCTIVITY REQUIREMENTS. ALL WORK SHALL BE DONE IN ACCORDANCE WITH THE PROJECT INNOVATION REQUIREMENTS. ALL WORK SHALL BE DONE IN ACCORDANCE WITH THE PROJECT CREATIVITY REQUIREMENTS. ALL WORK SHALL BE DONE IN ACCORDANCE WITH THE PROJECT COLLABORATION REQUIREMENTS. ALL WORK SHALL BE DONE IN ACCORDANCE WITH THE PROJECT COMMUNICATION REQUIREMENTS. ALL WORK SHALL BE DONE IN ACCORDANCE WITH THE PROJECT TEAMWORK REQUIREMENTS. ALL WORK SHALL BE DONE IN ACCORDANCE WITH THE PROJECT LEADERSHIP REQUIREMENTS. ALL WORK SHALL BE DONE IN ACCORDANCE WITH THE PROJECT MANAGEMENT REQUIREMENTS. ALL WORK SHALL BE DONE IN ACCORDANCE WITH THE PROJECT ORGANIZATION REQUIREMENTS. ALL WORK SHALL BE DONE IN ACCORDANCE WITH THE PROJECT STRUCTURE REQUIREMENTS. ALL WORK SHALL BE DONE IN ACCORDANCE WITH THE PROJECT CLARITY REQUIREMENTS. ALL WORK SHALL BE DONE IN ACCORDANCE WITH THE PROJECT ACCOUNTABILITY REQUIREMENTS. ALL WORK SHALL BE DONE IN ACCORDANCE WITH THE PROJECT TRANSPARENCY REQUIREMENTS. ALL WORK SHALL BE DONE IN ACCORDANCE WITH THE PROJECT INTEGRITY REQUIREMENTS. ALL WORK SHALL BE DONE IN ACCORDANCE WITH THE PROJECT ETHICS REQUIREMENTS. ALL WORK SHALL BE DONE IN ACCORDANCE WITH THE PROJECT HONESTY REQUIREMENTS. ALL WORK SHALL BE DONE IN ACCORDANCE WITH THE PROJECT RESPECT REQUIREMENTS. ALL WORK SHALL BE DONE IN ACCORDANCE WITH THE PROJECT EMPATHY REQUIREMENTS. ALL WORK SHALL BE DONE IN ACCORDANCE WITH THE PROJECT KINDNESS REQUIREMENTS. ALL WORK SHALL BE DONE IN ACCORDANCE WITH THE PROJECT PATIENCE REQUIREMENTS. ALL WORK SHALL BE DONE IN ACCORDANCE WITH THE PROJECT COURTESY REQUIREMENTS. ALL WORK SHALL BE DONE IN ACCORDANCE WITH THE PROJECT POLITENESS REQUIREMENTS. ALL WORK SHALL BE DONE IN ACCORDANCE WITH THE PROJECT GRACIOUSNESS REQUIREMENTS. ALL WORK SHALL BE DONE IN ACCORDANCE WITH THE PROJECT HUMILITY REQUIREMENTS. ALL WORK SHALL BE DONE IN ACCORDANCE WITH THE PROJECT MODESTY REQUIREMENTS. ALL WORK SHALL BE DONE IN ACCORDANCE WITH THE PROJECT SIMPLICITY REQUIREMENTS. ALL WORK SHALL BE DONE IN ACCORDANCE WITH THE PROJECT CLARITY REQUIREMENTS. ALL WORK SHALL BE DONE IN ACCORDANCE WITH THE PROJECT BREVITY REQUIREMENTS. ALL WORK SHALL BE DONE IN ACCORDANCE WITH THE PROJECT CONCISENESS REQUIREMENTS. ALL WORK SHALL BE DONE IN ACCORDANCE WITH THE PROJECT DIRECTNESS REQUIREMENTS. ALL WORK SHALL BE DONE IN ACCORDANCE WITH THE PROJECT EFFICIENCY REQUIREMENTS. ALL WORK SHALL BE DONE IN ACCORDANCE WITH THE PROJECT EFFECTIVENESS REQUIREMENTS. ALL WORK SHALL BE DONE IN ACCORDANCE WITH THE PROJECT PRODUCTIVITY REQUIREMENTS. ALL WORK SHALL BE DONE IN ACCORDANCE WITH THE PROJECT PERFORMANCE REQUIREMENTS. ALL WORK SHALL BE DONE IN ACCORDANCE WITH THE PROJECT COMPLETION REQUIREMENTS. ALL WORK SHALL BE DONE IN ACCORDANCE WITH THE PROJECT DELIVERY REQUIREMENTS. ALL WORK SHALL BE DONE IN ACCORDANCE WITH THE PROJECT RESULTS REQUIREMENTS. ALL WORK SHALL BE DONE IN ACCORDANCE WITH THE PROJECT IMPACT REQUIREMENTS. ALL WORK SHALL BE DONE IN ACCORDANCE WITH THE PROJECT CONTRIBUTION REQUIREMENTS. ALL WORK SHALL BE DONE IN ACCORDANCE WITH THE PROJECT VALUE REQUIREMENTS. ALL WORK SHALL BE DONE IN ACCORDANCE WITH THE PROJECT BENEFIT REQUIREMENTS. ALL WORK SHALL BE DONE IN ACCORDANCE WITH THE PROJECT POSITIVITY REQUIREMENTS. ALL WORK SHALL BE DONE IN ACCORDANCE WITH THE PROJECT OPTIMISM REQUIREMENTS. ALL WORK SHALL BE DONE IN ACCORDANCE WITH THE PROJECT ENTHUSIASM REQUIREMENTS. ALL WORK SHALL BE DONE IN ACCORDANCE WITH THE PROJECT PASSION REQUIREMENTS. ALL WORK SHALL BE DONE IN ACCORDANCE WITH THE PROJECT COMMITMENT REQUIREMENTS. ALL WORK SHALL BE DONE IN ACCORDANCE WITH THE PROJECT DEDICATION REQUIREMENTS. ALL WORK SHALL BE DONE IN ACCORDANCE WITH THE PROJECT DETERMINATION REQUIREMENTS. ALL WORK SHALL BE DONE IN ACCORDANCE WITH THE PROJECT PERSEVERANCE REQUIREMENTS. ALL WORK SHALL BE DONE IN ACCORDANCE WITH THE PROJECT RESILIENCE REQUIREMENTS. ALL WORK SHALL BE DONE IN ACCORDANCE WITH THE PROJECT COURAGE REQUIREMENTS. ALL WORK SHALL BE DONE IN ACCORDANCE WITH THE PROJECT BRAVERY REQUIREMENTS. ALL WORK SHALL BE DONE IN ACCORDANCE WITH THE PROJECT COURTESY REQUIREMENTS. ALL WORK SHALL BE DONE IN ACCORDANCE WITH THE PROJECT POLITENESS REQUIREMENTS. ALL WORK SHALL BE DONE IN ACCORDANCE WITH THE PROJECT GRACIOUSNESS REQUIREMENTS. ALL WORK SHALL BE DONE IN ACCORDANCE WITH THE PROJECT HUMILITY REQUIREMENTS. ALL WORK SHALL BE DONE IN ACCORDANCE WITH THE PROJECT MODESTY REQUIREMENTS. ALL WORK SHALL BE DONE IN ACCORDANCE WITH THE PROJECT SIMPLICITY REQUIREMENTS. ALL WORK SHALL BE DONE IN ACCORDANCE WITH THE PROJECT CLARITY REQUIREMENTS. ALL WORK SHALL BE DONE IN ACCORDANCE WITH THE PROJECT BREVITY REQUIREMENTS. ALL WORK SHALL BE DONE IN ACCORDANCE WITH THE PROJECT CONCISENESS REQUIREMENTS. ALL WORK SHALL BE DONE IN ACCORDANCE WITH THE PROJECT DIRECTNESS REQUIREMENTS. ALL WORK SHALL BE DONE IN ACCORDANCE WITH THE PROJECT EFFICIENCY REQUIREMENTS. ALL WORK SHALL BE DONE IN ACCORDANCE WITH THE PROJECT EFFECTIVENESS REQUIREMENTS. ALL WORK SHALL BE DONE IN ACCORDANCE WITH THE PROJECT PRODUCTIVITY REQUIREMENTS. ALL WORK SHALL BE DONE IN ACCORDANCE WITH THE PROJECT PERFORMANCE REQUIREMENTS. ALL WORK SHALL BE DONE IN ACCORDANCE WITH THE PROJECT COMPLETION REQUIREMENTS. ALL WORK SHALL BE DONE IN ACCORDANCE WITH THE PROJECT DELIVERY REQUIREMENTS. ALL WORK SHALL BE DONE IN ACCORDANCE WITH THE PROJECT RESULTS REQUIREMENTS. ALL WORK SHALL BE DONE IN ACCORDANCE WITH THE PROJECT IMPACT REQUIREMENTS. ALL WORK SHALL BE DONE IN ACCORDANCE WITH THE PROJECT CONTRIBUTION REQUIREMENTS. ALL WORK SHALL BE DONE IN ACCORDANCE WITH THE PROJECT VALUE REQUIREMENTS. ALL WORK SHALL BE DONE IN ACCORDANCE WITH THE PROJECT BENEFIT REQUIREMENTS. ALL WORK SHALL BE DONE IN ACCORDANCE WITH THE PROJECT POSITIVITY REQUIREMENTS. ALL WORK SHALL BE DONE IN ACCORDANCE WITH THE PROJECT OPTIMISM REQUIREMENTS. ALL WORK SHALL BE DONE IN ACCORDANCE WITH THE PROJECT ENTHUSIASM REQUIREMENTS. ALL WORK SHALL BE DONE IN ACCORDANCE WITH THE PROJECT PASSION REQUIREMENTS. ALL WORK SHALL BE DONE IN ACCORDANCE WITH THE PROJECT COMMITMENT REQUIREMENTS. ALL WORK SHALL BE DONE IN ACCORDANCE WITH THE PROJECT DEDICATION REQUIREMENTS. ALL WORK SHALL BE DONE IN ACCORDANCE WITH THE PROJECT DETERMINATION REQUIREMENTS. ALL WORK SHALL BE DONE IN ACCORDANCE WITH THE PROJECT PERSEVERANCE REQUIREMENTS. ALL WORK SHALL BE DONE IN ACCORDANCE WITH THE PROJECT RESILIENCE REQUIREMENTS. ALL WORK SHALL BE DONE IN ACCORDANCE WITH THE PROJECT COURAGE REQUIREMENTS. ALL WORK SHALL BE DONE IN ACCORDANCE WITH THE PROJECT BRAVERY REQUIREMENTS.

Models

FLOOR PLAN

Revisions	
Project #	08-08-13
Date	
Client	
Contract	
Sheet Number	A1

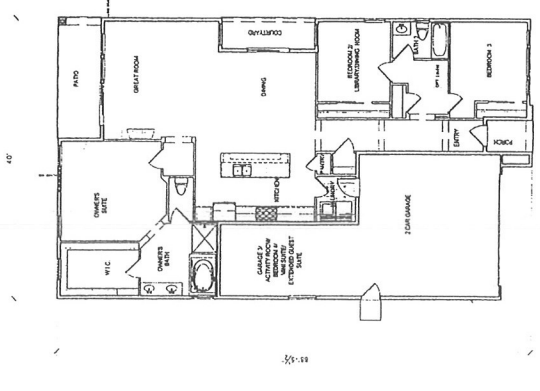

ENCORE PLAN SCALE = 1/8"=1'-0"

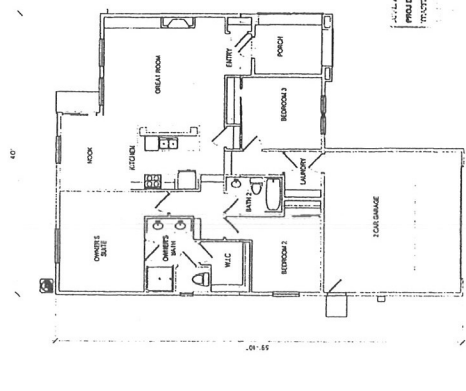

MINUET PLAN SCALE = 1/8"=1'-0"

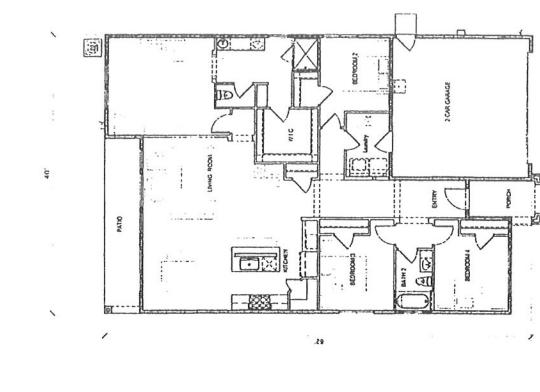

LACEY PLAN SCALE = 1/8"=1'-0"

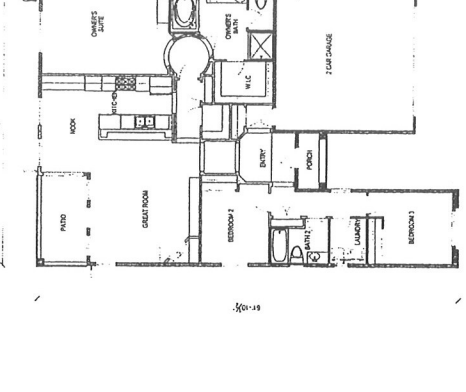

OVERTURE PLAN SCALE = 1/8"=1'-0"

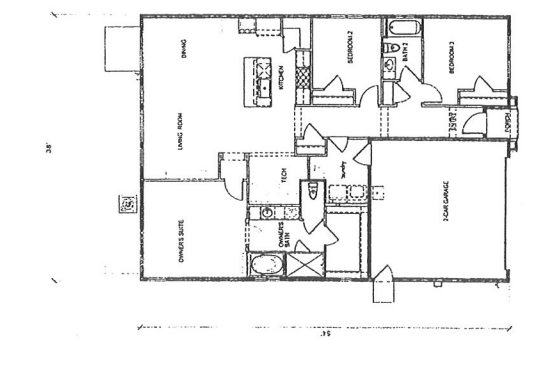

LEYA PLAN SCALE = 1/8"=1'-0"

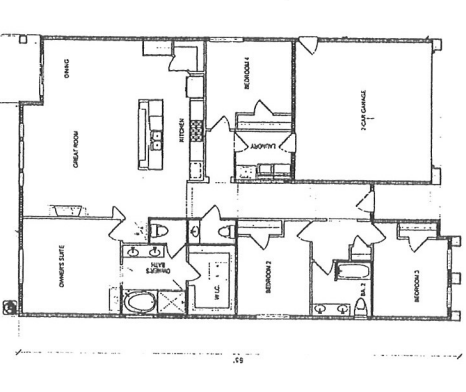

PASATIEMPO SCALE = 1/8"=1'-0"

APPL. NO. **CIS-082** EXHIBIT **EA** DATE **08/17/13**
 PROJ. ENG. _____ DATE _____
 TRAFFIC ENG. _____ DATE _____
 COND. APPROVED BY _____ DATE _____
 CITY OF FRESNO PLANNING & DEVELOPMENT DEPT

OWNER'S MANUAL
 The information in this manual is for general information only. It is not intended to be a substitute for professional advice. The information is subject to change without notice. Please refer to the actual product literature for complete details. The information is provided as a service to our customers and is not intended to be a contract. The information is provided as a service to our customers and is not intended to be a contract. The information is provided as a service to our customers and is not intended to be a contract.

Models

FLOOR PLAN

REVISIONS

Sheet Number
A2
 Date: 08-05-13
 Drawn: [Name]
 Checked: [Name]

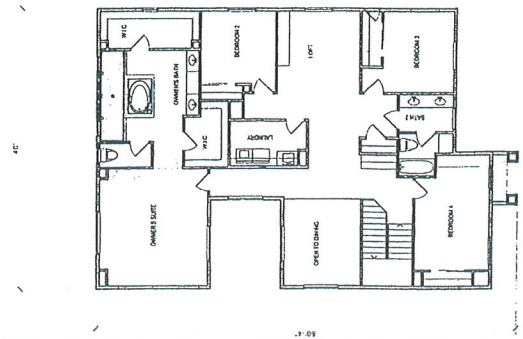

WILMINGTON II 2ND FLOOR
 SCALE = 1/8"=1'-0"

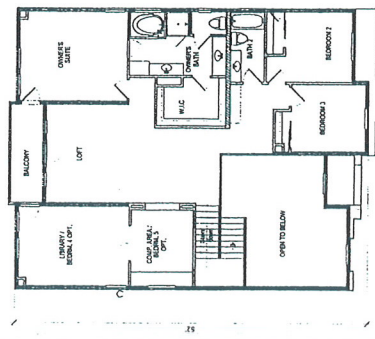

LA MIRADA 2ND FLOOR
 SCALE = 1/8"=1'-0"

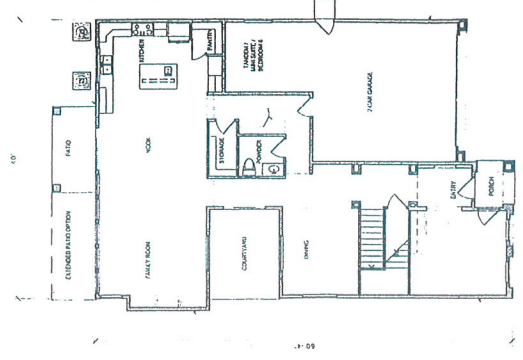

WILMINGTON II 1ST FLOOR
 SCALE = 1/8"=1'-0"

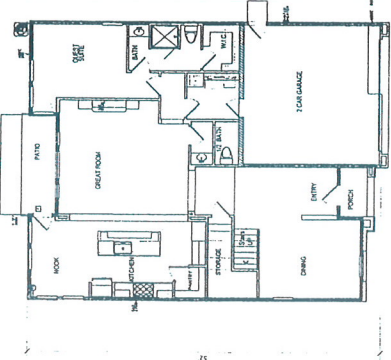

LA MIRADA 1ST FLOOR
 SCALE = 1/8"=1'-0"

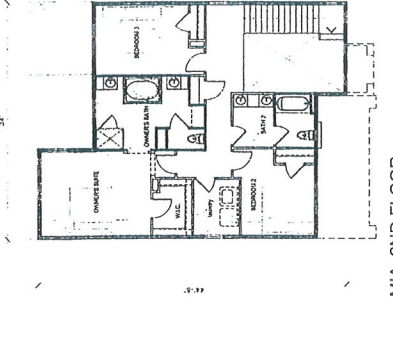

MIA 2ND FLOOR
 SCALE = 1/8"=1'-0"

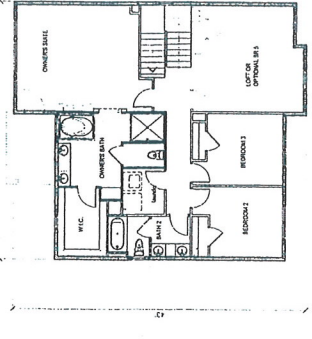

HANNAH 2ND FLOOR
 SCALE = 1/8"=1'-0"

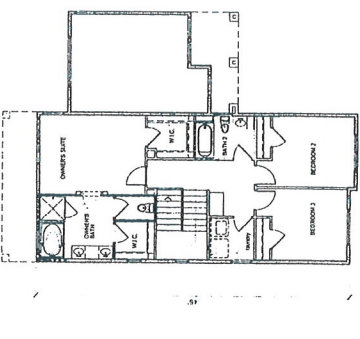

SHELBY 2ND FLOOR
 SCALE = 1/8"=1'-0"

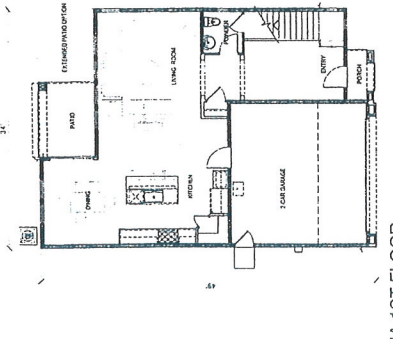

MIA 1ST FLOOR
 SCALE = 1/8"=1'-0"

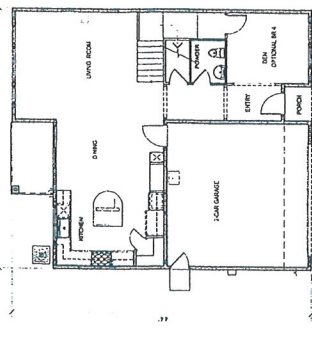

HANNAH 1ST FLOOR
 SCALE = 1/8"=1'-0"

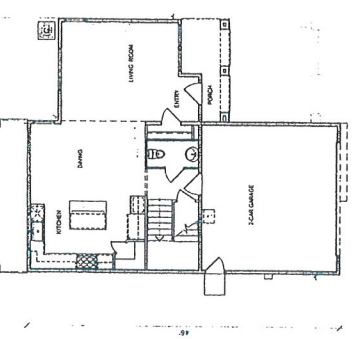

SHELBY 1ST FLOOR
 SCALE = 1/8"=1'-0"

APPL. NO. **CR-2014** EXHIBIT **FD** DATE **08/21/14**
 PROJ. ENG. _____ DATE _____
 TRAFFIC ENG. _____ DATE _____
 COND. APPROVED BY _____ DATE _____
 CITY OF FRESNO PLANNING & DEVELOPMENT DEPT