

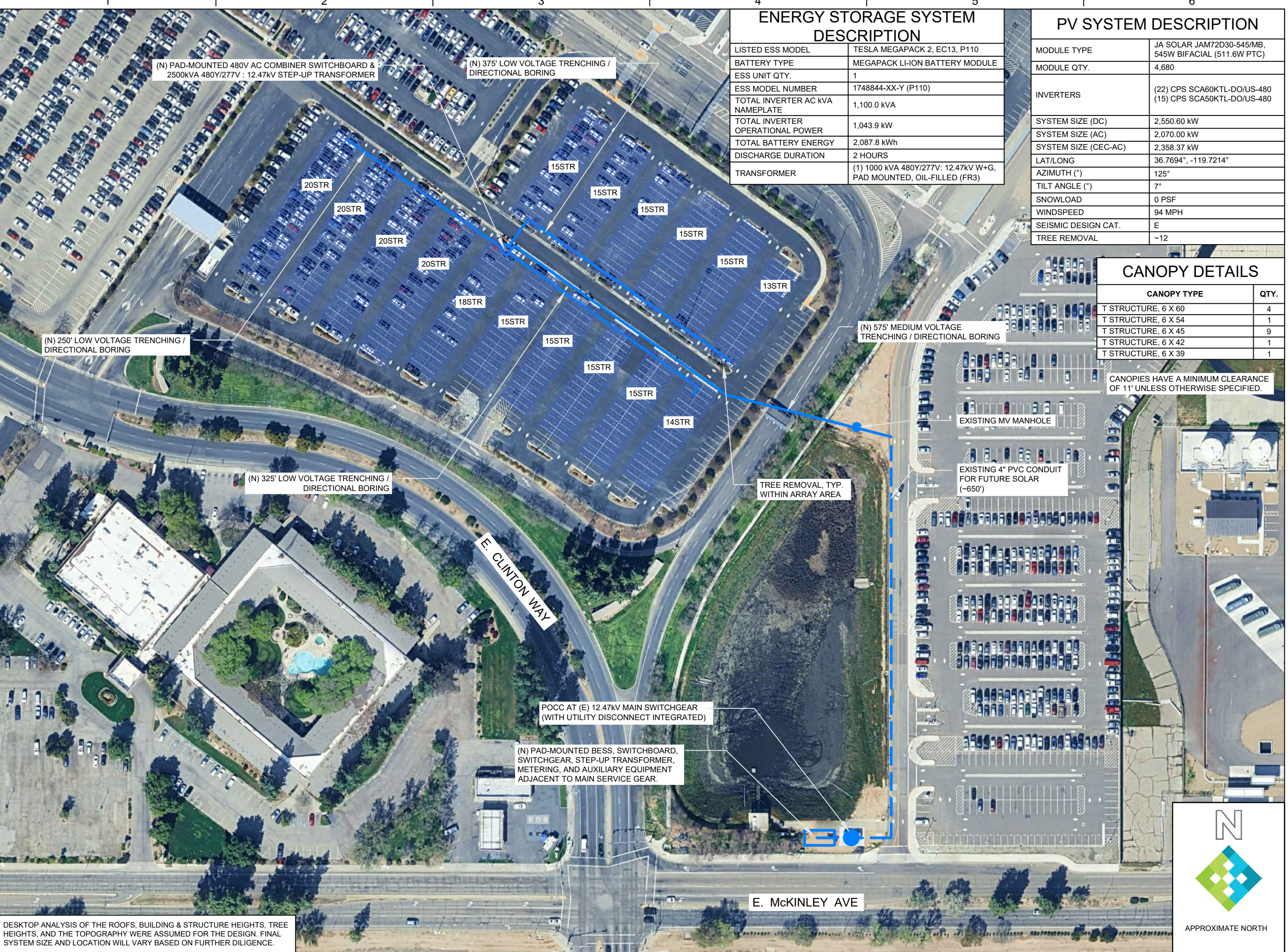

C:\Users\JuliusBosch\ForeFront Power\Projects - (Shared)\CAC\Site\Fresno City Phase 3 (Airport)\Portfolio Master\005 Design - Eng (FFP Generated)\001 ACAD\CA-21-0100 - Airport New Terminal\CL\_CA-21-0100 - Fresno City of - Airport New Terminal\_R4.DWG  
Printed: 2/25/2026 1:08 PM





**FOREFRONT POWER**

2019 FOREFRONT POWER, LLC AND ITS AFFILIATES. ALL RIGHTS RESERVED.  
 100 MONTGOMERY ST. #725  
 SAN FRANCISCO, CA 94104  
 (855) 204-5083  
 www.ForeFrontPower.com

---

STAMP:

NOT FOR CONSTRUCTION

---

CITY OF FRESNO  
 FRESNO YOSEMITE INTL. AIRPORT  
 NEW TERMINAL ELECTRICAL SERVICE  
 PHOTOVOLTAIC SYSTEM

5175 E CLINTON WAY  
 FRESNO, CA 93727

---

PROJECT NUMBER  
 CA-21-0100 & CA-21-0116

SHEET TITLE  
 LAYOUT

SHEET SIZE  
 ANSI B  
 11" X 17"

---

THIS DRAWING IS THE PROPERTY OF FOREFRONT POWER, LLC. THIS INFORMATION IS CONFIDENTIAL AND IS TO BE USED ONLY IN CONNECTION WITH WORK DESCRIBED BY FOREFRONT POWER, LLC. NO PART IS TO BE DISCLOSED TO OTHERS WITHOUT WRITTEN PERMISSION FROM FOREFRONT POWER, LLC.

NO.	REVISION	DATE	INIT.
2	ESS MODEL	5.4.2021	AF
3	ESS LOCATION	5.12.2021	AF
4	ESS MODEL	5.10.2022	AF
5	MODS / INVS.	05.05.2025	DRM
6	ESS MODEL / +BKR	10.16.2025	DRM
7	MODS	02.25.2026	JB

---

DATE: 4.6.2021  
 DRAWN BY: AF  
 ENGINEER: AF  
 APPROVED BY: XXX

---

PROJECT PHASE:  
 PLANNING

SCALE:  
 1"=120'

SHEET NO.:  
 E-111

DESKTOP ANALYSIS OF THE ROOFS, BUILDING & STRUCTURE HEIGHTS, TREE HEIGHTS, AND THE TOPOGRAPHY WERE ASSUMED FOR THE DESIGN. FINAL SYSTEM SIZE AND LOCATION WILL VARY BASED ON FURTHER DILIGENCE.