

LEGEND

- PLANNING & PUBLIC UTILITY EXISTING NOW OFFERED FOR DEDICATION FOR PUBLIC USE
- LANDSCAPE EXISTING NOW OFFERED FOR DEDICATION
- INDICATES DIRECTION OF DRAINAGE FLOW
- PUBLIC STREET EXISTING NOW OFFERED FOR DEDICATION
- INDICATED ADJUSTMENT OF STREET ACCESS RIGHT
- PREVIOUSLY GRANTED EXEMPT FOR PUBLIC STREET
- APPROVED FOR THE COUNTY OF FRESNO, CALIF.
- INDICATES DIRECTION OF DRAINAGE FLOW
- PUBLIC STREET EXISTING NOW OFFERED FOR DEDICATION
- INDICATED ADJUSTMENT OF STREET ACCESS RIGHT
- PREVIOUSLY GRANTED EXEMPT FOR PUBLIC STREET
- APPROVED FOR THE COUNTY OF FRESNO, CALIF.
- INDICATES DIRECTION OF DRAINAGE FLOW
- PUBLIC STREET EXISTING NOW OFFERED FOR DEDICATION
- INDICATED ADJUSTMENT OF STREET ACCESS RIGHT
- PREVIOUSLY GRANTED EXEMPT FOR PUBLIC STREET
- APPROVED FOR THE COUNTY OF FRESNO, CALIF.

NOTES

- EXISTING ABOVE GROUND USES OR STRUCTURES SUCH AS BUILDINGS, WATER MAINS, UNDERGROUND UTILITIES, AND OTHERS SHALL BE REMOVED OR RELOCATED AS SHOWN ON THESE PLANS.
- THIS MAP IS NOT SUBJECT TO FOOD INVAZION.
- EXISTING STREETS, ALLEYS, AND OTHER RIGHTS-OF-WAY ARE SHOWN AS EXISTING UNLESS OTHERWISE NOTED.
- THE DESIGN OF THE PROPOSED STREETS SHALL BE IN ACCORDANCE WITH THE STANDARD SPECIFICATIONS FOR HIGHWAY CONSTRUCTION, LATEST EDITION, AS ADOPTED BY THE BOARD OF SUPERVISORS OF THE COUNTY OF FRESNO, CALIF.
- ALL STREETS ADJACENT TO THE BOUNDARIES OF THE TRACT SHALL BE OPEN TO THE PUBLIC AND SHALL BE OPEN TO THE PUBLIC FOR THE USE OF THE PUBLIC FOR THE USE OF THE PUBLIC.
- ALL STREETS ADJACENT TO THE BOUNDARIES OF THE TRACT SHALL BE OPEN TO THE PUBLIC AND SHALL BE OPEN TO THE PUBLIC FOR THE USE OF THE PUBLIC FOR THE USE OF THE PUBLIC.
- ALL STREETS ADJACENT TO THE BOUNDARIES OF THE TRACT SHALL BE OPEN TO THE PUBLIC AND SHALL BE OPEN TO THE PUBLIC FOR THE USE OF THE PUBLIC FOR THE USE OF THE PUBLIC.
- ALL STREETS ADJACENT TO THE BOUNDARIES OF THE TRACT SHALL BE OPEN TO THE PUBLIC AND SHALL BE OPEN TO THE PUBLIC FOR THE USE OF THE PUBLIC FOR THE USE OF THE PUBLIC.
- ALL STREETS ADJACENT TO THE BOUNDARIES OF THE TRACT SHALL BE OPEN TO THE PUBLIC AND SHALL BE OPEN TO THE PUBLIC FOR THE USE OF THE PUBLIC FOR THE USE OF THE PUBLIC.
- ALL STREETS ADJACENT TO THE BOUNDARIES OF THE TRACT SHALL BE OPEN TO THE PUBLIC AND SHALL BE OPEN TO THE PUBLIC FOR THE USE OF THE PUBLIC FOR THE USE OF THE PUBLIC.
- ALL STREETS ADJACENT TO THE BOUNDARIES OF THE TRACT SHALL BE OPEN TO THE PUBLIC AND SHALL BE OPEN TO THE PUBLIC FOR THE USE OF THE PUBLIC FOR THE USE OF THE PUBLIC.
- ALL STREETS ADJACENT TO THE BOUNDARIES OF THE TRACT SHALL BE OPEN TO THE PUBLIC AND SHALL BE OPEN TO THE PUBLIC FOR THE USE OF THE PUBLIC FOR THE USE OF THE PUBLIC.
- ALL STREETS ADJACENT TO THE BOUNDARIES OF THE TRACT SHALL BE OPEN TO THE PUBLIC AND SHALL BE OPEN TO THE PUBLIC FOR THE USE OF THE PUBLIC FOR THE USE OF THE PUBLIC.
- ALL STREETS ADJACENT TO THE BOUNDARIES OF THE TRACT SHALL BE OPEN TO THE PUBLIC AND SHALL BE OPEN TO THE PUBLIC FOR THE USE OF THE PUBLIC FOR THE USE OF THE PUBLIC.
- ALL STREETS ADJACENT TO THE BOUNDARIES OF THE TRACT SHALL BE OPEN TO THE PUBLIC AND SHALL BE OPEN TO THE PUBLIC FOR THE USE OF THE PUBLIC FOR THE USE OF THE PUBLIC.

VICINITY MAP

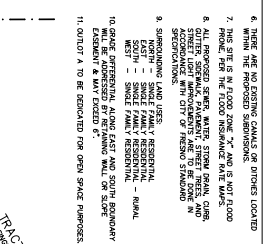

NESTING

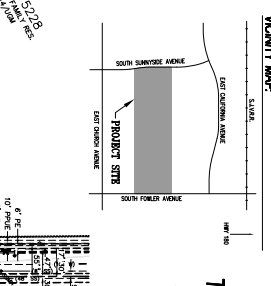

TRACT NO. 6165

IN THE CITY OF FRESNO
FRESNO COUNTY, CALIFORNIA
SHEET ONE OF TWO SHEETS

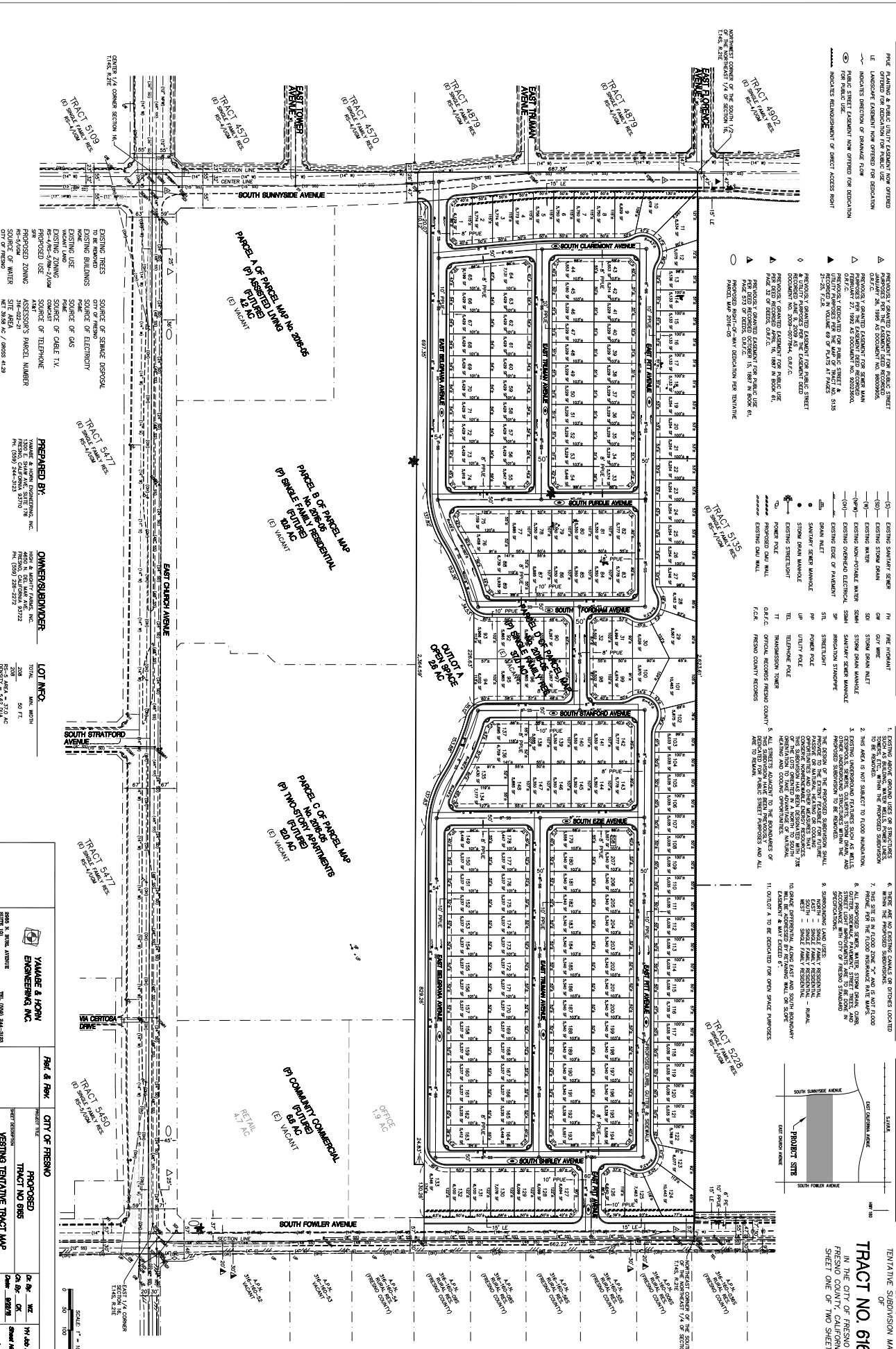

EXISTING TREES TO BE REMOVED TO BE REMOVED

EXISTING USE

EXISTING ZONING

PROPOSED ZONING

CITY OF FRESNO

PREPARED BY

OWNER/ENGINEER

DATE

SCALE

LOT INFO

DATE

SCALE

YAMABE & HORN

ENGINEERING INC.

PHONE

FAX

CITY OF FRESNO

PROPOSED TRACT NO. 6165

WESTING TENTATIVE TRACT MAP

DATE

BY

SCALE

SCALE 1" = 100'

0 50 100 200