

Exhibit K

**CITY OF FRESNO
PLANNING AND DEVELOPMENT DEPARTMENT**

CONDITIONS OF APPROVAL

OCTOBER 19, 2022

**PLANNED DEVELOPMENT PERMIT APPLICATION No. P22-00795
CONDITIONAL USE PERMIT APPLICATION No. P21-06515
“A PLANNED DEVELOPMENT”**

PART A - PROJECT INFORMATION

1. Job Address: Tentative Tract Map No. 6402
2. Street Location: Located at the north side of East Alluvial Avenue, west of North Willow Avenue
3. Planned Land Use: Medium Density Residential
4. Plan Areas: Fresno General Plan and Woodward Park Community Plan
5. Project Description: Planned Development Permit P22-00795 proposes a gated development with private streets and modified development standards for reduced setbacks for Tentative Tract Map No. 6402. Conditional Use Permit Application No. P21-06515 proposes the allowance for duplexes in the RS-5 zone district.

NOTICE TO PROJECT APPLICANT

In accordance with the provisions of Government Code §66020(d)(1), the imposition of fees, dedications, reservations or exactions for this project are subject to protest by the project applicant at the time of approval or conditional approval of the development or within 90 days after the date of the imposition of the fees, dedications, reservations or exactions imposed on the development project.

This notice does not apply to those fees, dedications, reservations, or exactions which were previously imposed and duly noticed; or, where no notice was previously required under the provisions of Government Code Section 66020(d)(1) in effect before January 1, 1997.

PART B - GENERAL CONDITIONS AND REQUIREMENTS

The City of Fresno Planning Commission, on October 19, 2022, approved the special permit application subject to the enclosed list of conditions and Exhibit A-1 dated May 11, 2022, for

Planned Development Permit Application No. P22-00795 and Conditional Use Permit Application No. P21-06515.

IMPORTANT: PLEASE READ CAREFULLY

Please note that this project may be subject to a variety of discretionary conditions of approval. These include conditions based on adopted City plans and policies, those determined through site plan review and environmental assessment essential to mitigate adverse effects on the environment including the health, safety, and welfare of the community, and recommended conditions for development that are not essential to health, safety, and welfare, but would on the whole enhance the project and its relationship to the neighborhood and environment.

Discretionary conditions of approval may be appealed. All code requirements, however, are mandatory and may only be modified by variance, provided the findings pursuant to the Fresno Municipal Code can be made.

Approval of this special permit shall be considered null and void in the event of failure by the applicant and/or the authorized representative, architect, engineer, or designer to disclose and delineate all facts and information relating to the subject property and the proposed development including, but not limited to, the following:

1. All existing and proposed improvements including but not limited to buildings and structures, signs and their uses, trees, walls, driveways, outdoor storage, and open land use areas on the subject property and all of the preceding which are located on adjoining property and may encroach on the subject property;
2. All public and private easements, rights-of-way and any actual or potential prescriptive easements or uses of the subject property; and,
3. Existing and proposed grade differentials between the subject property and adjoining property zoned or planned for residential use.

Approval of this special permit may become null and void in the event that development is not completed in accordance with all the conditions and requirements imposed on this special permit, the Zoning Ordinance, and all Public Works Standards and Specifications. This special permit is granted, and the conditions imposed, based upon the Operational Statement provided by the applicant. The Operational Statement is material to the issuance of this special permit. Unless the conditions of approval specifically require operation inconsistent with the Operational Statement, a new or revised special permit is required if the operation of this establishment changes or becomes inconsistent with the Operational Statement. Failure to operate in accordance with the conditions and requirements imposed may result in revocation of the special permit or any other

enforcement remedy available under the law.

The Planning and Development Department shall not assume responsibility for any deletions or omissions resulting from the special permit review process or for additions or alterations to construction plan not specifically submitted and reviewed and approved pursuant to this special permit or subsequent amendments or revisions. **(Include this note on the site plan.)**

No uses of land, buildings, or structures other than those specifically approved pursuant to this site plan shall be permitted. **(Include this note on the site plan.)**

Transfer all red line notes, etc., shown on the original site plan exhibits to the final site plan. CORRECTIONS SHALL INCLUDE ALL THOSE LISTED IN THIS DOCUMENT AND THOSE LISTED IN THE CORRECTION LIST PROVIDED BY THE PLAN CHECK PROCESS.

Copies of this final approved site plan, elevations, landscape, and irrigation plans stamped by the Planning Division **must be substituted** for unstamped copies of the same in each of the sets of construction plans submitted for plan check prior to issuance of building permits. The final approved site plan must also include all corrections identified in the plan check process.

Be advised that on-site inspections will not be authorized unless the final stamped approved site plan, elevations, landscape, and irrigation plans are included in the plan check file copy.

Please contact Rob Holt at (559) 621-8056 or via e-mail at Robert.Holt@fresno.gov to schedule an appointment for final sign-off for building permits following your receipt and substitution of the four copies of the stamped, corrected, approved exhibits in the plan check sets.

PART C - PUBLIC IMPROVEMENT REQUIREMENTS

The following requirements are based on city records and the accuracy of the existing and proposed on-site and off-site conditions depicted on the exhibits submitted. Requirements not addressed due to omission or misrepresentation of information, for which this review process is dependent, will be imposed whenever such conditions are disclosed.

Questions relating to dedications, street improvements or off-street parking geometrics may be directed to Louise Gilio at (559) 621-8678 / Louise.Gilio@fresno.gov of the City of Fresno Public Works Department, Engineering Division, Traffic Planning.

STREET ENCROACHMENT PERMITS, DEDICATIONS AND VACATIONS

- a) Exhibit "A-1" is required to include all street furniture, e.g.: public utility poles and boxes, guy wires, signs, fire hydrants, bus stop benches, mail boxes, news stands, trash receptacles, tree wells, etc., within the existing and proposed public rights-of-way.
- b) Deed documents for the required property dedications shall be prepared by the applicant's engineer and submitted to the Public Works Department, Engineering Division, Special Districts/Projects and Right-of-Way Section with verification of ownership prior to issuance of building permits. Deed documents must conform to the format specified by the City. Document format specifications may be obtained from the Public Works Department, Engineering Division, Special Districts/Projects and Right-of-Way Section, or by calling (559) 621-8694.
- c) ENCROACHMENT PERMITS. The construction of any overhead, surface or sub-surface private structures and appurtenances extending within the public rights-of-way is prohibited unless an encroachment permit is approved by the City of Fresno Public Works Department, Engineering Division, Special Districts/Projects and Right of Way Section, (559) 621-8693. Encroachment permits must be approved prior to issuance of building permits.

STREET IMPROVEMENTS

- a) All public improvements shall be constructed in accordance with the Standard Specifications and Standard Drawings of the City of Fresno, Public Works Department or street construction plans required and approved by the City Engineer. The performance of any work within the public street rights-of-way (including pedestrian, water and sewer utility easements) requires a Street Work Permit issued by the Public Works Department, Engineering Services Division at (559) 621-8693, prior to commencement of the work. Contact the Public Works Department, Engineering Services Section at (559) 621-8686 for detailed information. All required street improvements must be completed and accepted by the City prior to occupancy.
- b) Repair damaged and/or off grade off-site concrete improvements as determined by the Public Works Department, Construction Management Division (559) 621-5500.
- c) Install streetlights along all street frontages in accordance with City standards. Plans must be prepared by a registered Civil Engineer and must be approved by the Public Works Department Engineering Division prior to installation.
- d) Submit the following as a single package to the Public Works Department Engineering Division, Plan Check and GIS Mapping Section, (559) 621-8682, for

review and approval, prior to issuance of building and street work permits: Street Improvement Plans, Signing and Striping Plans, Street Lighting Plans and Landscape and Irrigation Plans.

SURVEY MONUMENTS AND PARCEL CONFIGURATION

- a) All survey monuments within the area of construction shall be preserved and if disturbed, shall be reset by a person licensed to practice Land Surveying in the State of California.

PART D - PLANNING/ZONING REQUIREMENTS

1) PLANNING

- a) Development is subject to the following plans and policies:
 - i) Fresno General Plan
 - ii) Woodward Park Community Plan
 - iii) Planned Development
 - iv) Medium Density Residential planned land uses

2) BUILDING HEIGHT

- a) The height of the proposed structures shall meet the requirements of the RM-1 zone district of the FMC.

3) LOT COVERAGE

- a) Lot coverage shall not exceed the FMC requirements for the RM-1 zone district and that shown on site plan Exhibit A-1 dated May 11, 2022. Additionally, lot coverage shall comply with the requirements of the Fresno Metropolitan Flood Control District.

4) BUILDING SETBACKS, OPEN SPACES AND LANDSCAPING

- a) Development of the subject property shall comply with all development standards of the RM-1 zone district and FMC Section 15-906; and, all applicable requirements of the Fresno Municipal Code, unless otherwise specified in Exhibit A-1 dated May 11, 2022.
 - i. Development of the subject property shall comply with the approved Exhibit A-1 dated May 11, 2022, and Exhibits E-1 through E-4 dated May 11, 2022.
 - ii. Rear yard setbacks shall be a minimum of seven feet.

Conditions of Approval
Planned Development Permit Application No. P22-00795
Conditional Use Permit Application No. P21-06515
October 19, 2022
Page 6 of 6

PART E - CITY AND OTHER SERVICES

- a) Comply with the Conditions of Approval for Tentative Tract Map No. 6402 dated October 19, 2022.

Material Legend

V-1



Fiberon Composite Cladding

1x8 Open Joint Profile

Color: Tupelo

R-1



Owens Corning Asphalt Shingles

Duration Cool Plus - Rolling Stone

S-1



Omega Stucco Finish Coat

Colortek - Smooth - 432 Milky Quartz



Building Type A Floor Plan

1/4" = 1'-0"

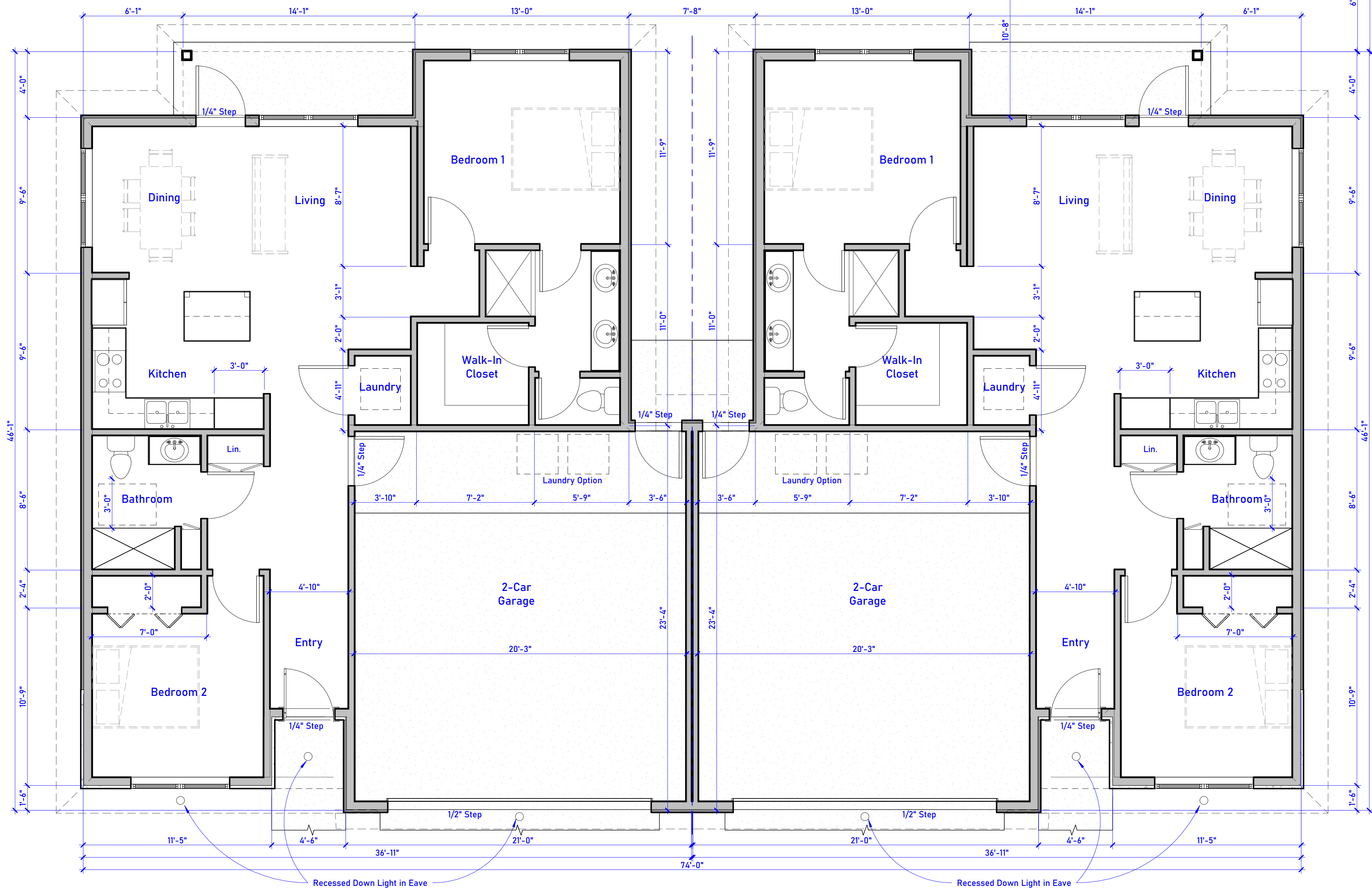

Building Data - Type A

Unit Type 2B 1,012 SF Living 481 SF Garage 19 SF Porch 54 SF Patio 1,568 SF Total 2B Unit Area	Unit Type 2B 1,012 SF Living 481 SF Garage 19 SF Porch 54 SF Patio 1,568 SF Total 2B Unit Area
Building Type A (2B/2B) Building Living Area: 2,024 SF Total Building Area: 3,316 SF	

Building Type A Front Elevation

1/4" = 1'-0"

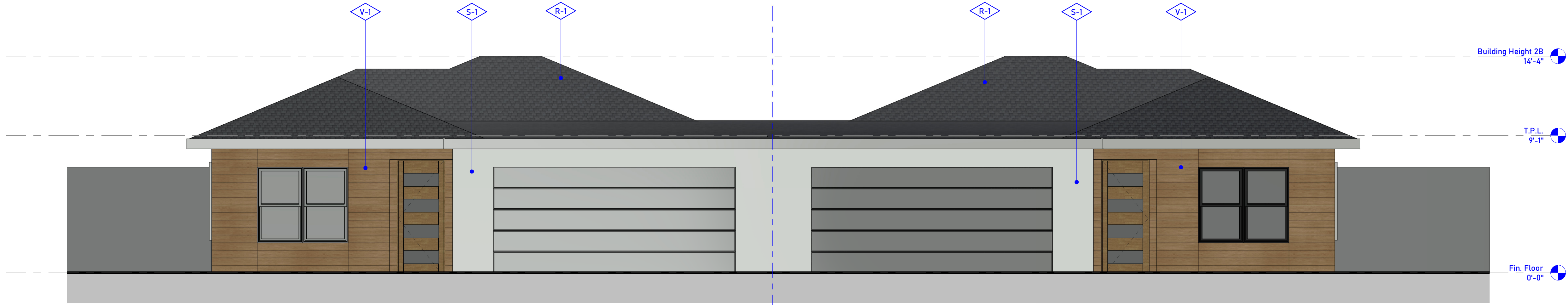

Building Type A Left Elevation

1/8" = 1'-0"

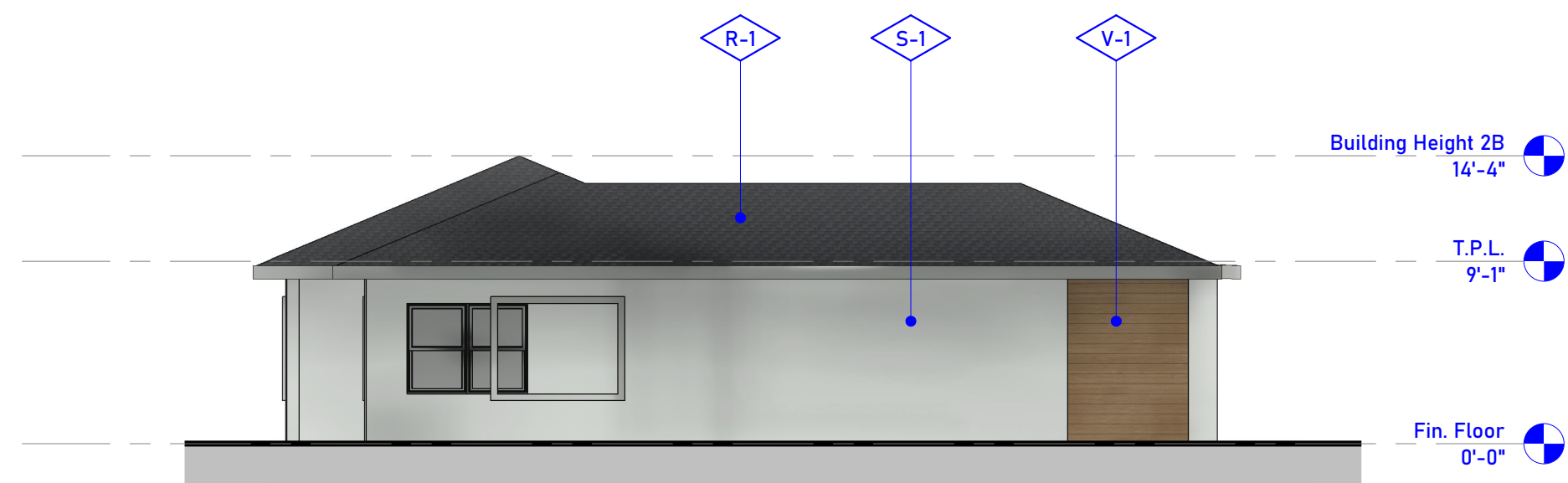

Building Type A Rear Elevation

1/8" = 1'-0"

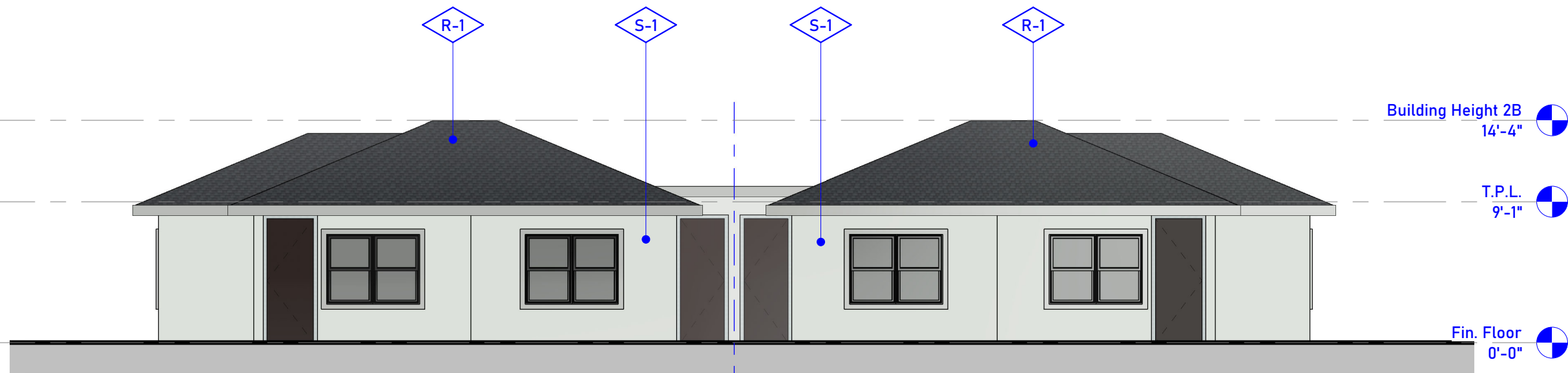

Building Type A Right Elevation

1/8" = 1'-0"

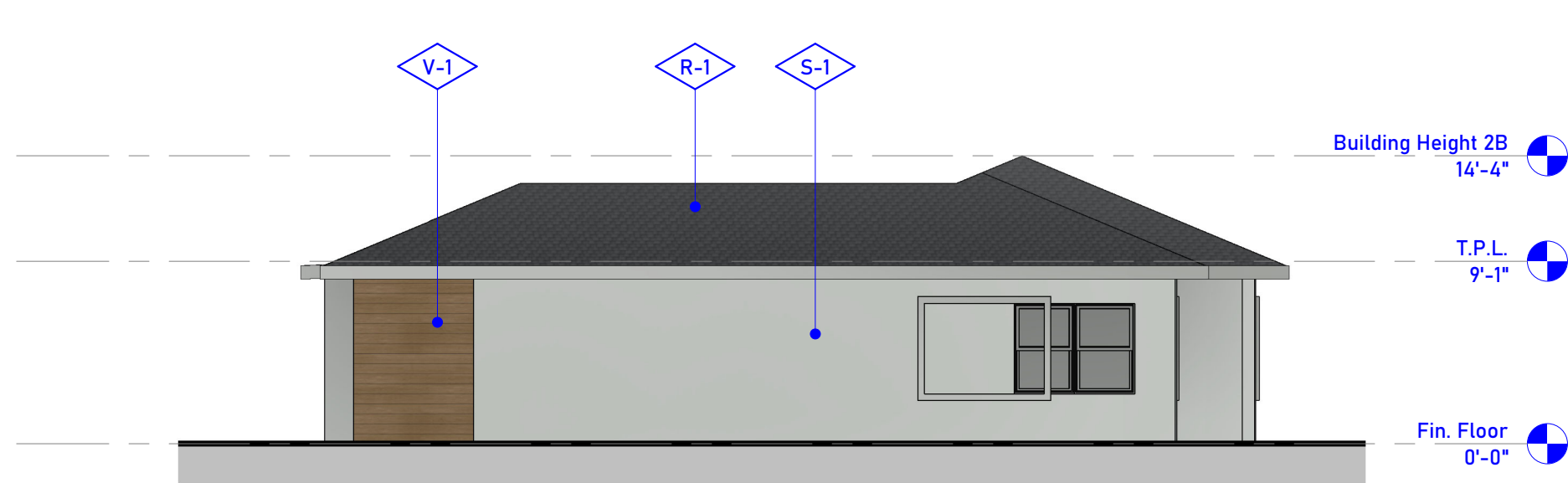

Material Legend

- V-1

Fiberon Composite Cladding
1x8 Open Joint Profile
Color: Tupelo
- R-1

Owens Corning Asphalt Shingles
Duration Cool Plus - Rolling Stone
- S-1

Omega Stucco Finish Coat
Colortek - Smooth - 432 Milky Quartz



Building Type B Floor Plan

1/4" = 1'-0"

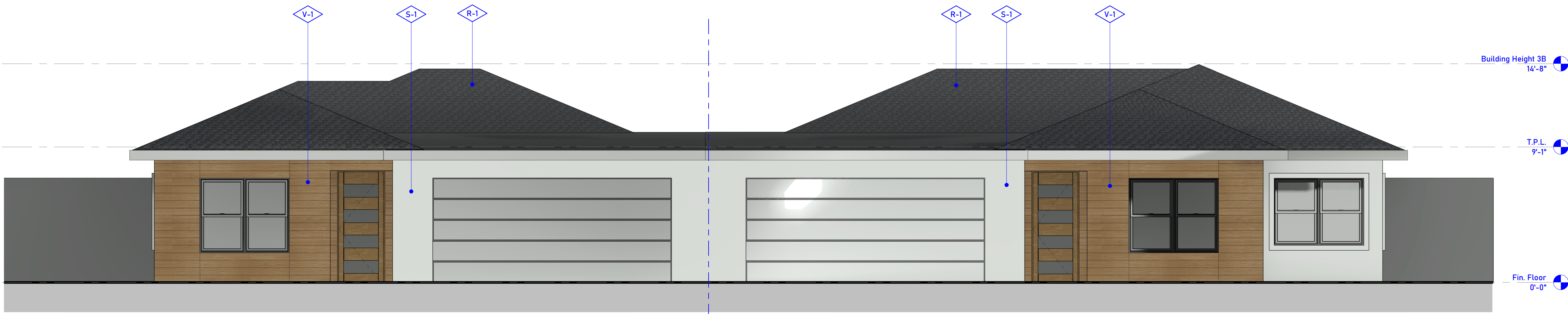

Building Data - Type B

Unit Type 2B	Unit Type 3B
1,012 SF Living	1,270 SF Living
481 SF Garage	481 SF Garage
19 SF Porch	19 SF Porch
36 SF Patio	75 SF Patio
1,568 SF Total 2B Unit Area	1,845 SF Total 3B Unit Area
Building Type B (2B/3B)	
Building Living Area: 2,540 SF	
Total Building Area: 3,413 SF	

Building Type B Front Elevation

1/4" = 1'-0"

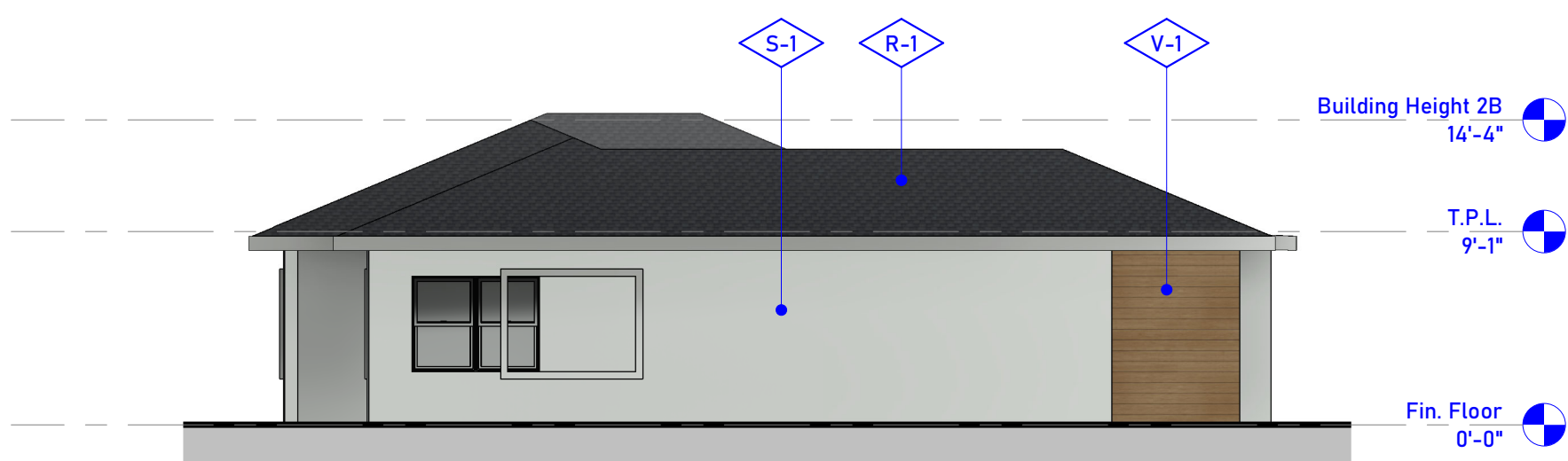

Building Type B Left Elevation

1/8" = 1'-0"

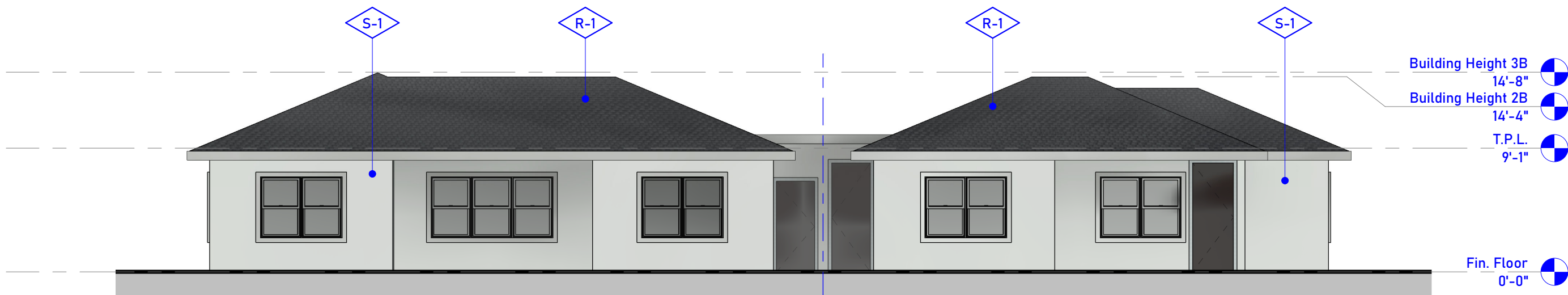

Building Type B Rear Elevation

1/8" = 1'-0"

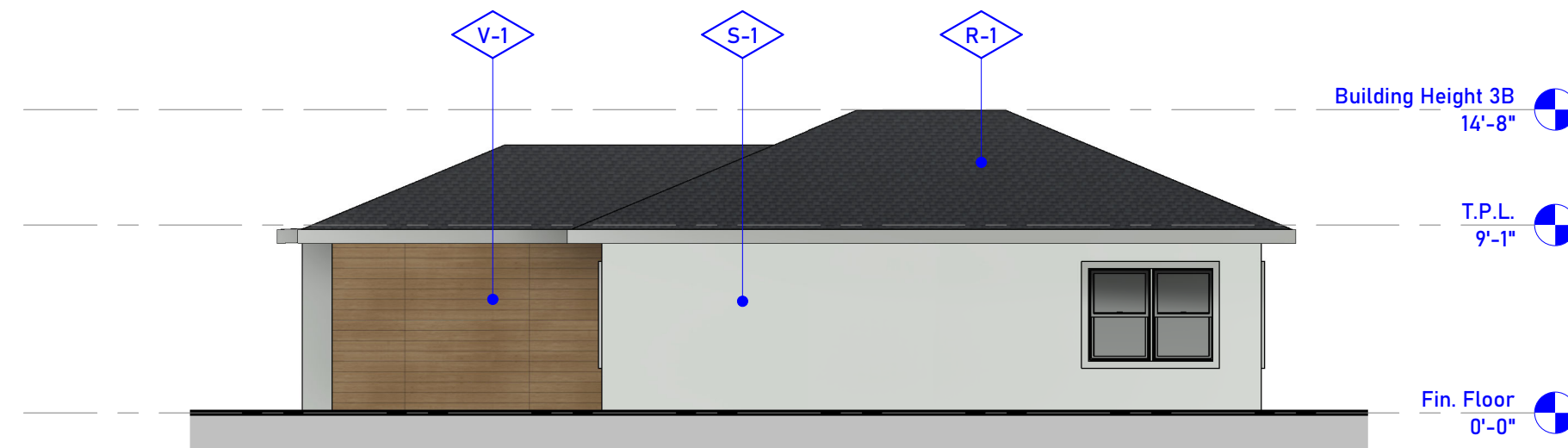

Building Type B Right Elevation

1/8" = 1'-0"

APPL. NO. P22-00795 EXHIBIT EF-3 DATE 05/11/2022
PLANNING REVIEW BY DATE
TRAFFIC ENG. DATE
APPROVED BY DATE
CITY OF FRESNO DARM DEPT

Material Legend

- V-1 Fiberon Composite Cladding
1x8 Open Joint Profile
Color: Tupelo
- R-1 Owens Corning Asphalt Shingles
Duration Cool Plus - Rolling Stone
- S-1 Omega Stucco Finish Coat
Colortek - Smooth - 432 Milky Quartz



Building Height 3B
14'-8"

T.P.L.
9'-1"

Fin. Floor
0'-0"

Building Data - Type C

Unit Type 3B	Unit Type 3B
1,270 SF Living	1,270 SF Living
481 SF Garage	481 SF Garage
19 SF Porch	19 SF Porch
73 SF Patio	73 SF Patio
1,845 SF Total 3B Unit Area	1,845 SF Total 3B Unit Area
Building Type C (3B/3B)	
Building Living Area: 2,282 SF	
Total Building Area: 3,690 SF	

Building Type C Floor Plan
1/4" = 1'-0"

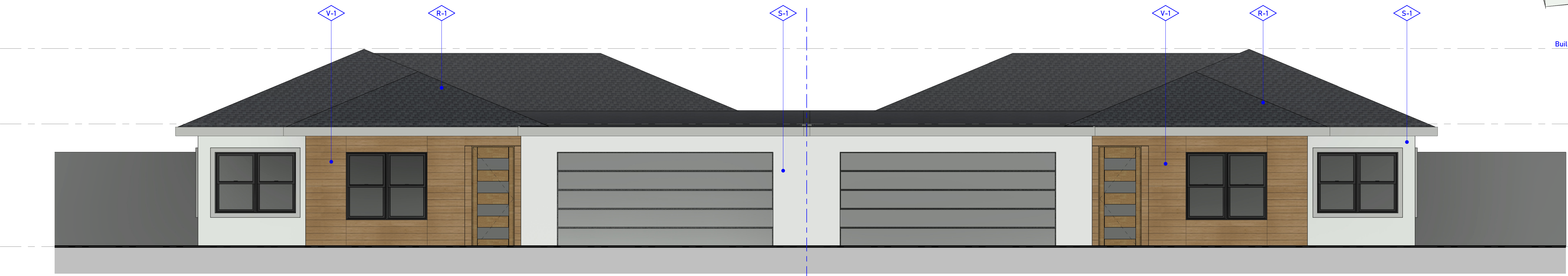

Building Type C Front Elevation
1/4" = 1'-0"

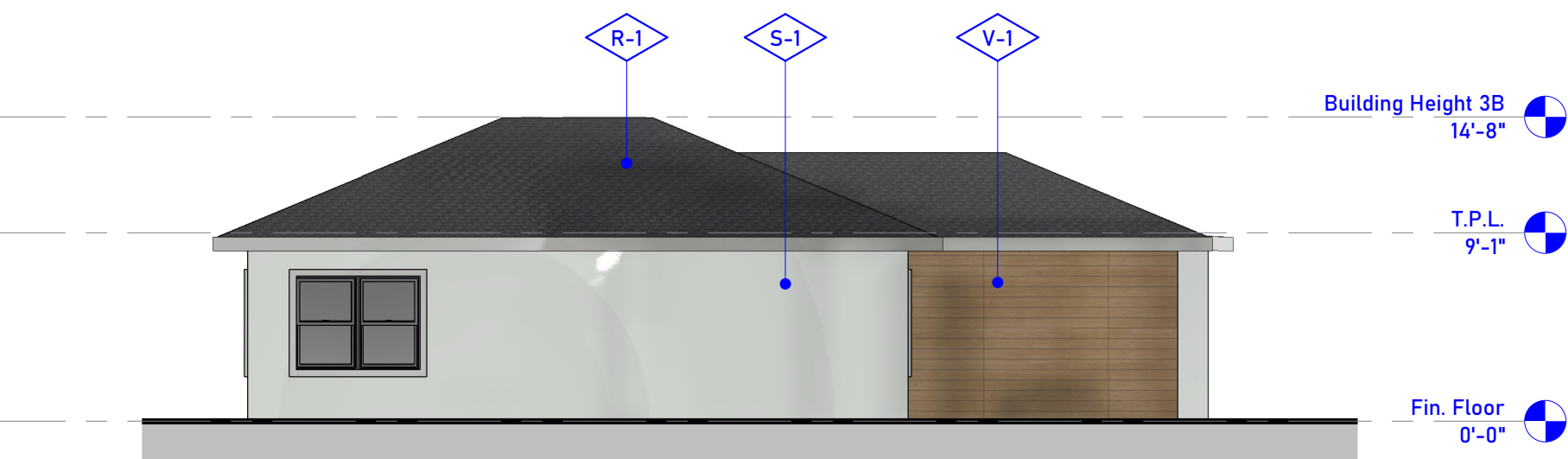

Building Type C Left Elevation
1/8" = 1'-0"

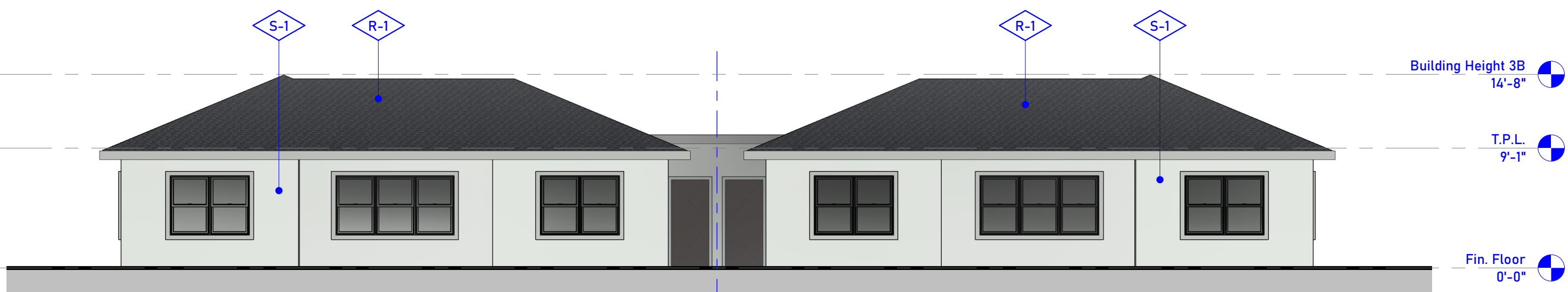

Building Type C Rear Elevation
1/8" = 1'-0"

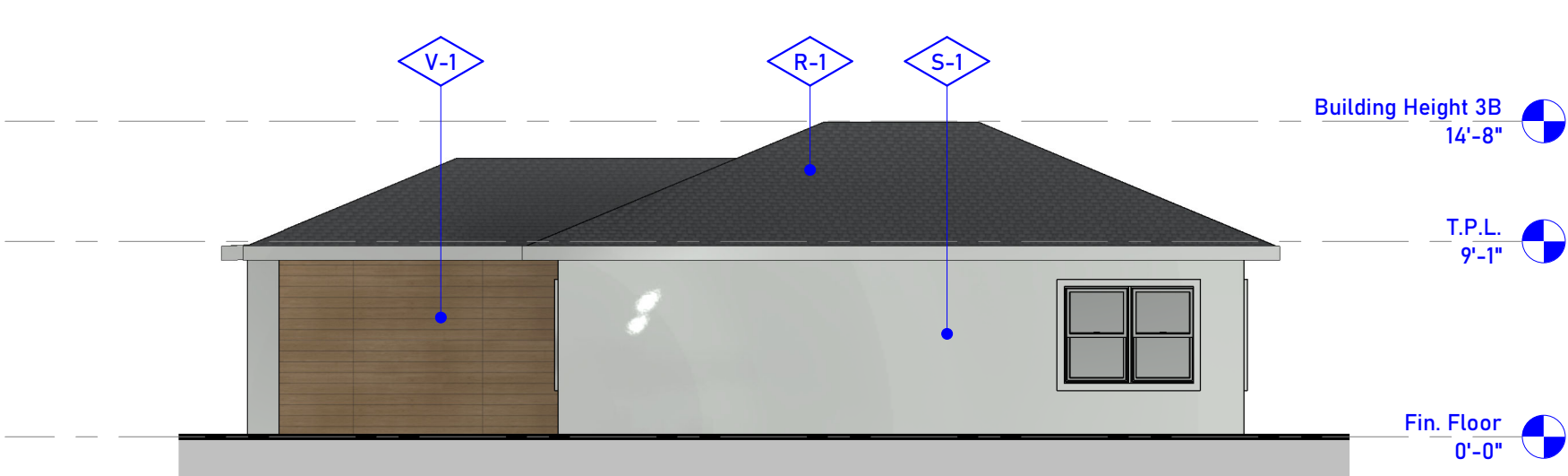

Building Type C Right Elevation
1/8" = 1'-0"

APPL. NO. P22-00795 EXHIBIT EF-4 DATE 06/11/2022

PLANNING REVIEW BY DATE

TRAFFIC ENG. DATE

APPROVED BY DATE

CITY OF FRESNO DARM DEPT

Material Legend

V-1



Fiberon Composite Cladding
1x8 Open Joint Profile
Color: Tupelo

R-1



Owens Corning Asphalt Shingles
Duration Cool Plus - Rolling Stone

S-1



Omega Stucco Finish Coat
Colortek - Smooth - 432 Milky Quartz

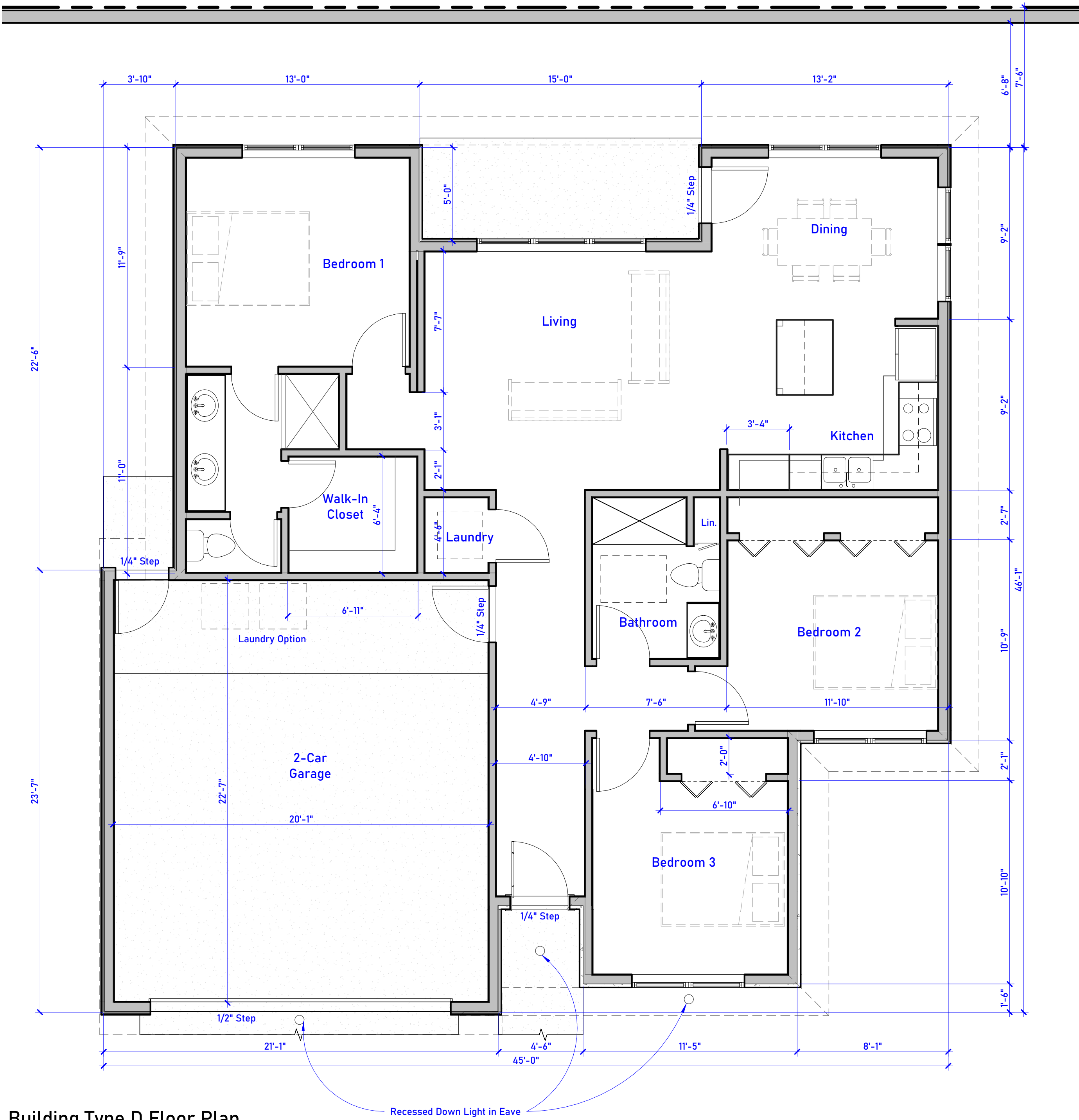

Building Type D Floor Plan

1/4" = 1'-0"



Building Type D Front Elevation

1/4" = 1'-0"

Building Data - Type D

Building Type D (Unit Type 3B)
1,270 SF Living
481 SF Garage
19 SF Porch
73 SF Patio
1,843 SF Total 3B Area

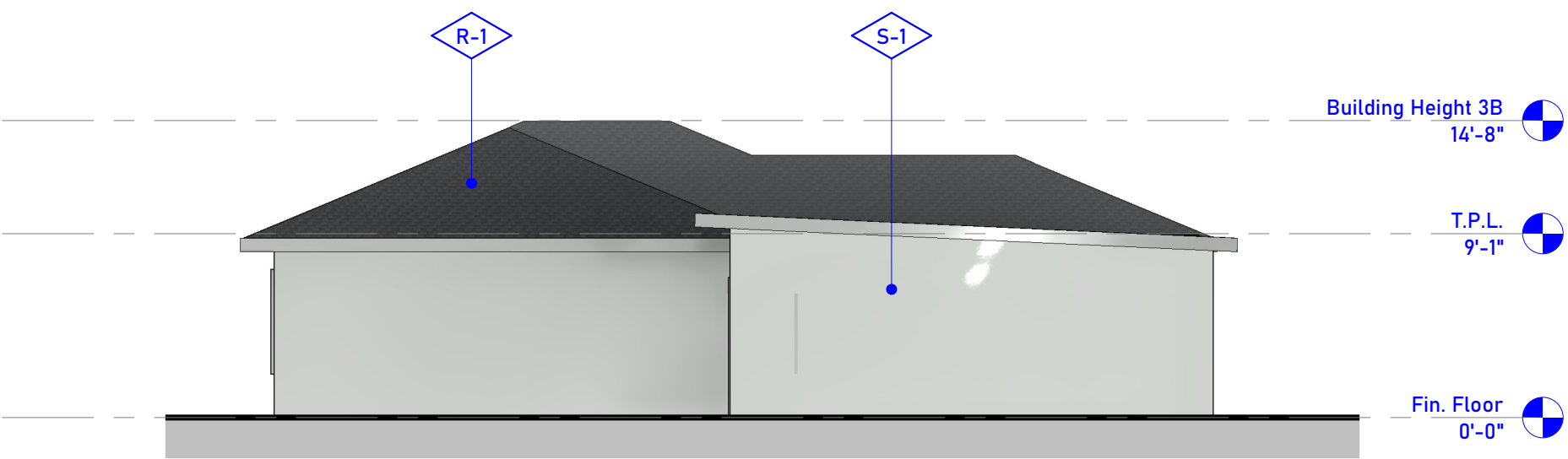

Building Type D Left Elevation

1/8" = 1'-0"

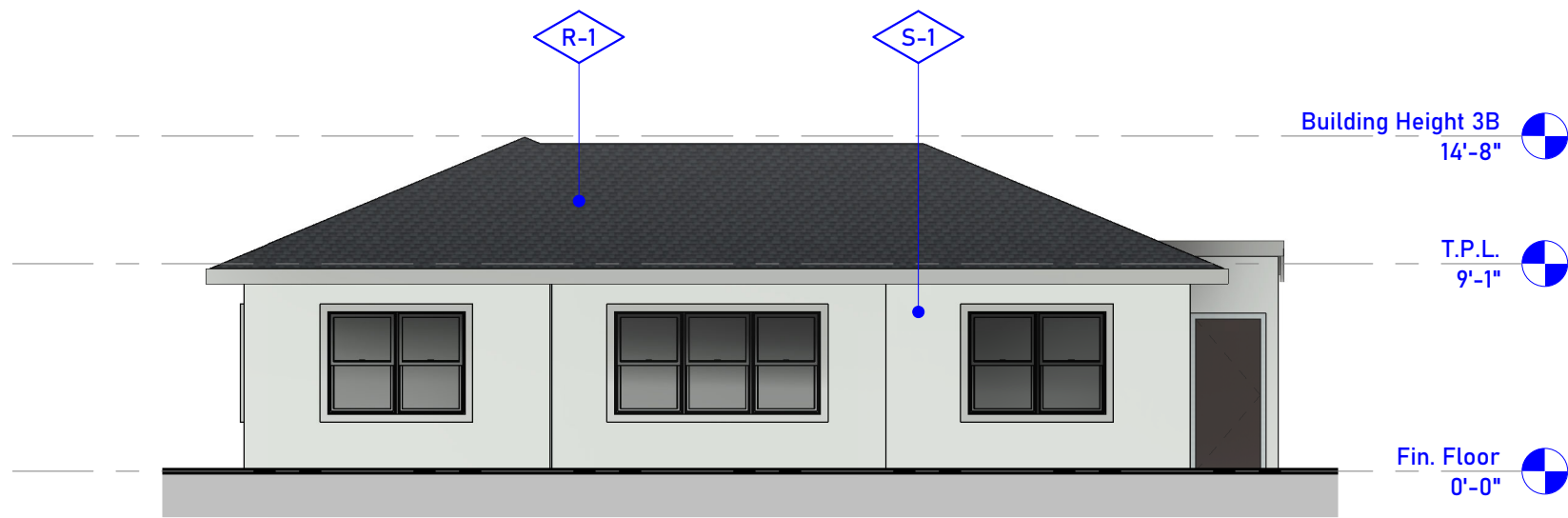

Building Type D Rear Elevation

1/8" = 1'-0"

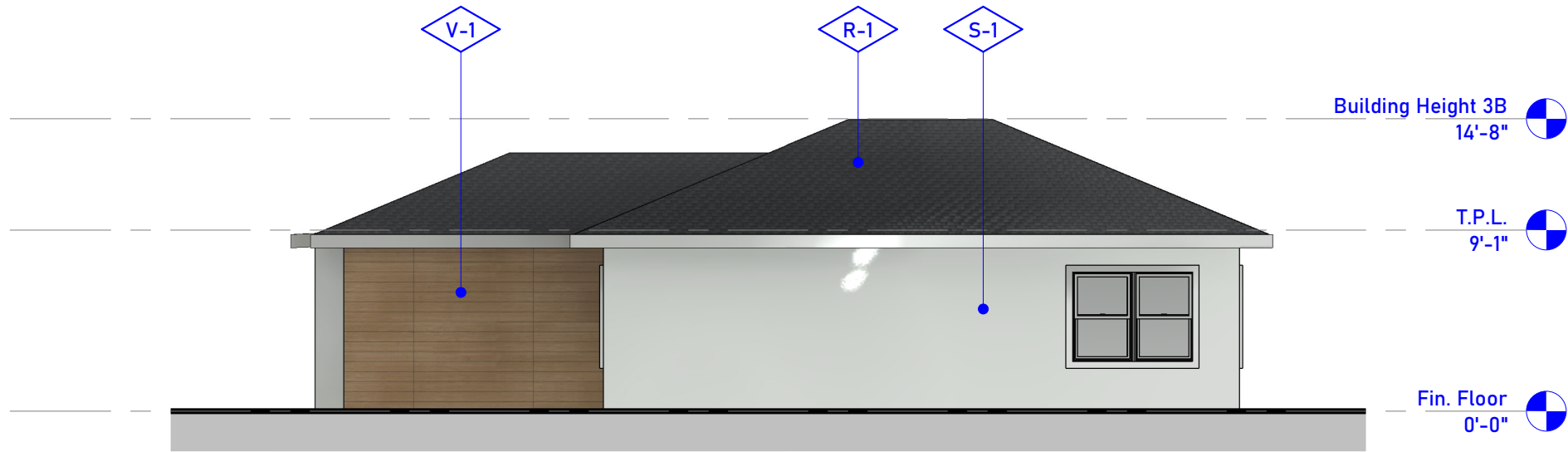

Building Type D Right Elevation

1/8" = 1'-0"

DATE March 01, 2022
PROJECT NO. 21034
REVISION DATE

Building Type
D

SCALE As indicated

A1.3