



City of  
**FRESNO**  
 DEPARTMENT OF  
 PUBLIC WORKS

**NORTH**  
 Miles  
 0 0.0175 0.035 0.07

**Dakota, Redlands, Brawley and Rafael Neighborhood**

- SlurryFY20
- Parcels

Council District: 1  
 Area: 302,400 SF

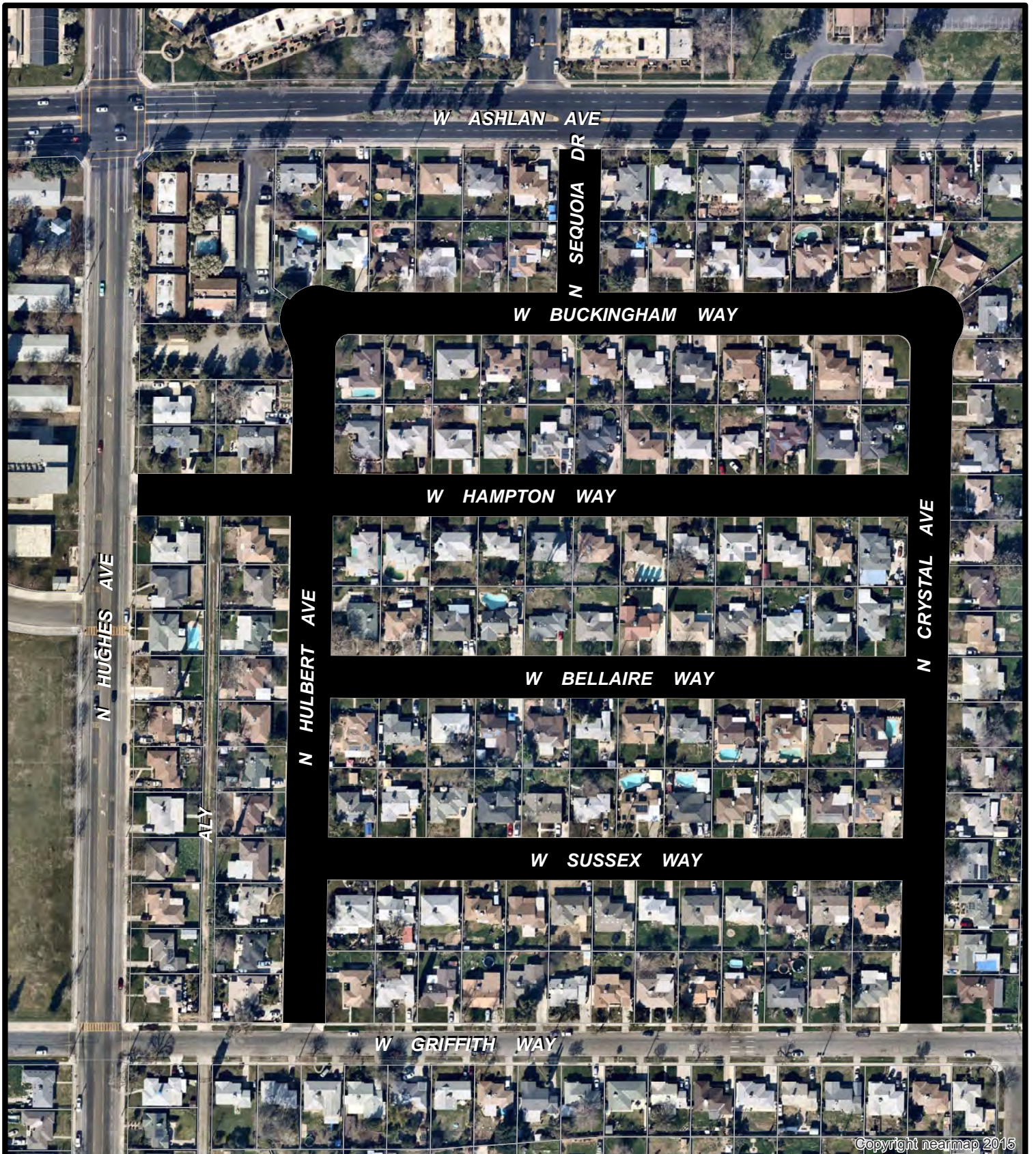

City of  
**FRESH**  
 DEPARTMENT OF  
 PUBLIC WORKS

**NORTH**  
 Miles  
 0 0.0125 0.025 0.05

**Griffith, Hughes, Ashlan and Crystal Neighborhood**

- SlurryFY20
- Parcels

Council District: 1  
 Area: 200,880 SF

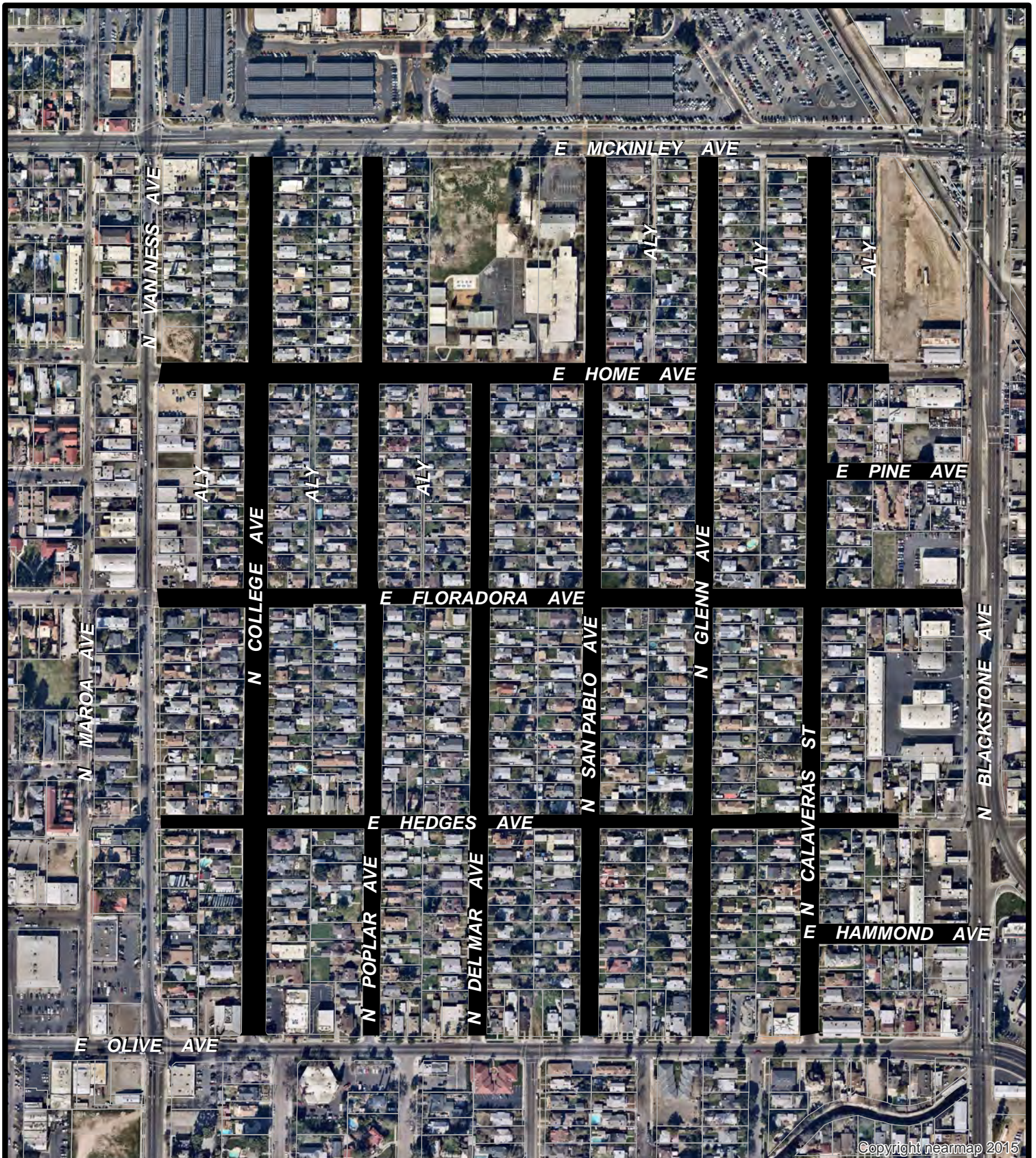

City of  
**FRESNO**  
 DEPARTMENT OF  
 PUBLIC WORKS

**NORTH**  
 Miles  
 0 0.025 0.05 0.1

OVNMB  
 Parcels  
 Council District: 1  
 Area: 655,256 SF

**Olive, Van Ness, McKinley and Blackstone Neighborhood**



Copyright nearmap 2015

City of  
**FRESNO**  
 DEPARTMENT OF  
 PUBLIC WORKS

**NORTH**  
 Miles  
 0 0.01 0.02 0.04

**Swift between West and Emerson**

- SlurryFY20
- Parcels

Council District: 1  
 Area: 43,416 SF



City of  
**FRESH**  
 DEPARTMENT OF  
 PUBLIC WORKS

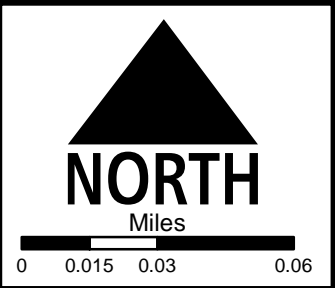

**Blythe between Shaw and Gates**

- SlurryFY20
- Parcels

Council District: 2  
 Area: 105,240 SF



Copyright nearmap 2015

City of  
**FRESNO**  
 DEPARTMENT OF  
 PUBLIC WORKS

**NORTH**  
 Miles  
 0 0.015 0.03 0.06

**Dovewood, Bullard, Annapolis and Maruyama Neighborhood**

- SlurryFY20
- Parcels

Council District: 2  
 Area: 185,896 SF



City of  
**FRESNO**  
 DEPARTMENT OF  
 PUBLIC WORKS

**NORTH**  
 Miles  
 0 0.0375 0.075 0.15

**Gates between Jennifer and Figarden**

- SlurryFY20
- Parcels

Council District: 2  
 Area: 275,252 SF



City of  
**FRESNO**  
 DEPARTMENT OF  
 PUBLIC WORKS

**NORTH**  
 Miles  
 0 0.02 0.04 0.08

**Palo Alto, Riverside, Veterans and Hayes Neighborhood**

- SlurryFY20
- Parcels

Council District: 2  
 Area: 328,680 SF



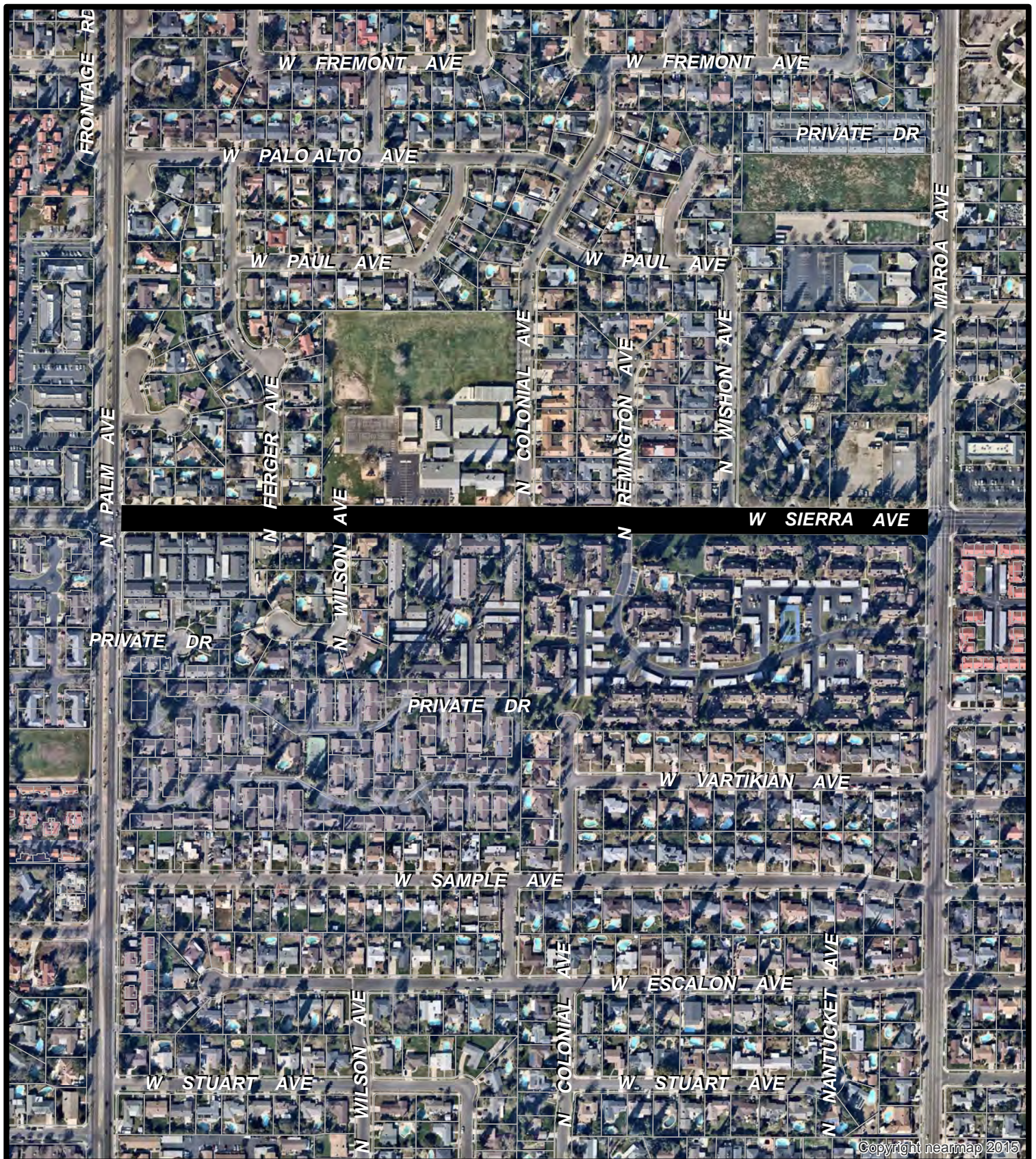

Copyright nearmap 2015

City of  
**FRESNO**  
 DEPARTMENT OF  
 PUBLIC WORKS

**NORTH**  
 Miles  
 0 0.0275 0.055 0.11

**Sierra between Palm and Maroa**

- SlurryFY20
- Parcels

Council District: 2  
 Area: 156,196 SF





Copyright nearmap 2015

City of  
**FRESNO**  
 DEPARTMENT OF  
 PUBLIC WORKS

**NORTH**  
 Miles  
 0 0.045 0.09 0.18

**Kearney between Thorne and West**

- SlurryFY20
- Parcels

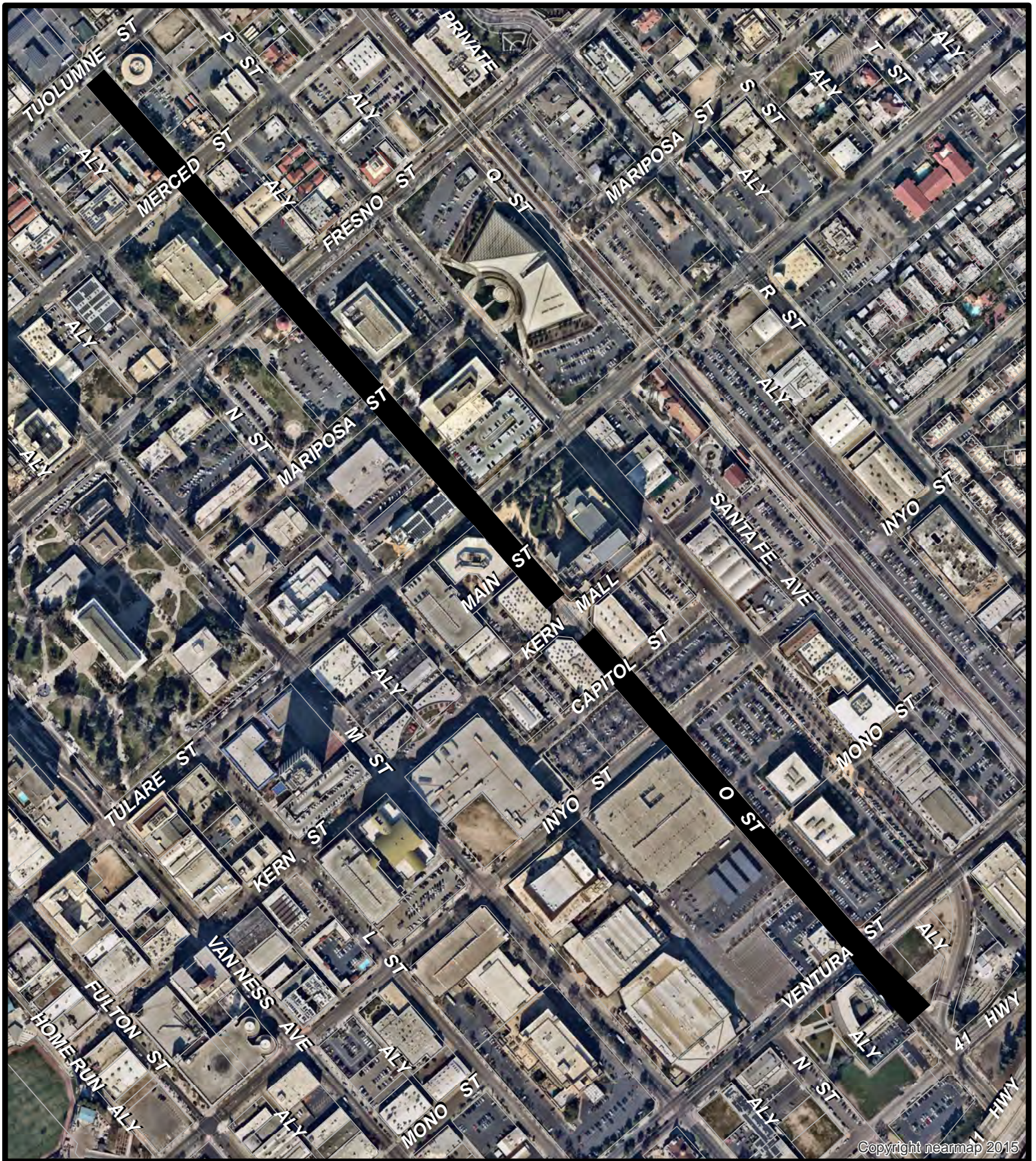

Council District: 3  
 Area: 134,701 SF



Copyright nearmap 2015

City of  
**FRESNO**  
 DEPARTMENT OF  
 PUBLIC WORKS

**NORTH**  
 Miles  
 0 0.0275 0.055 0.11

 SlurryFY20  
 Parcels  
 Council District: 3  
 Area: 216,000 SF

**O Street between SR41  
 and Tuolumne**

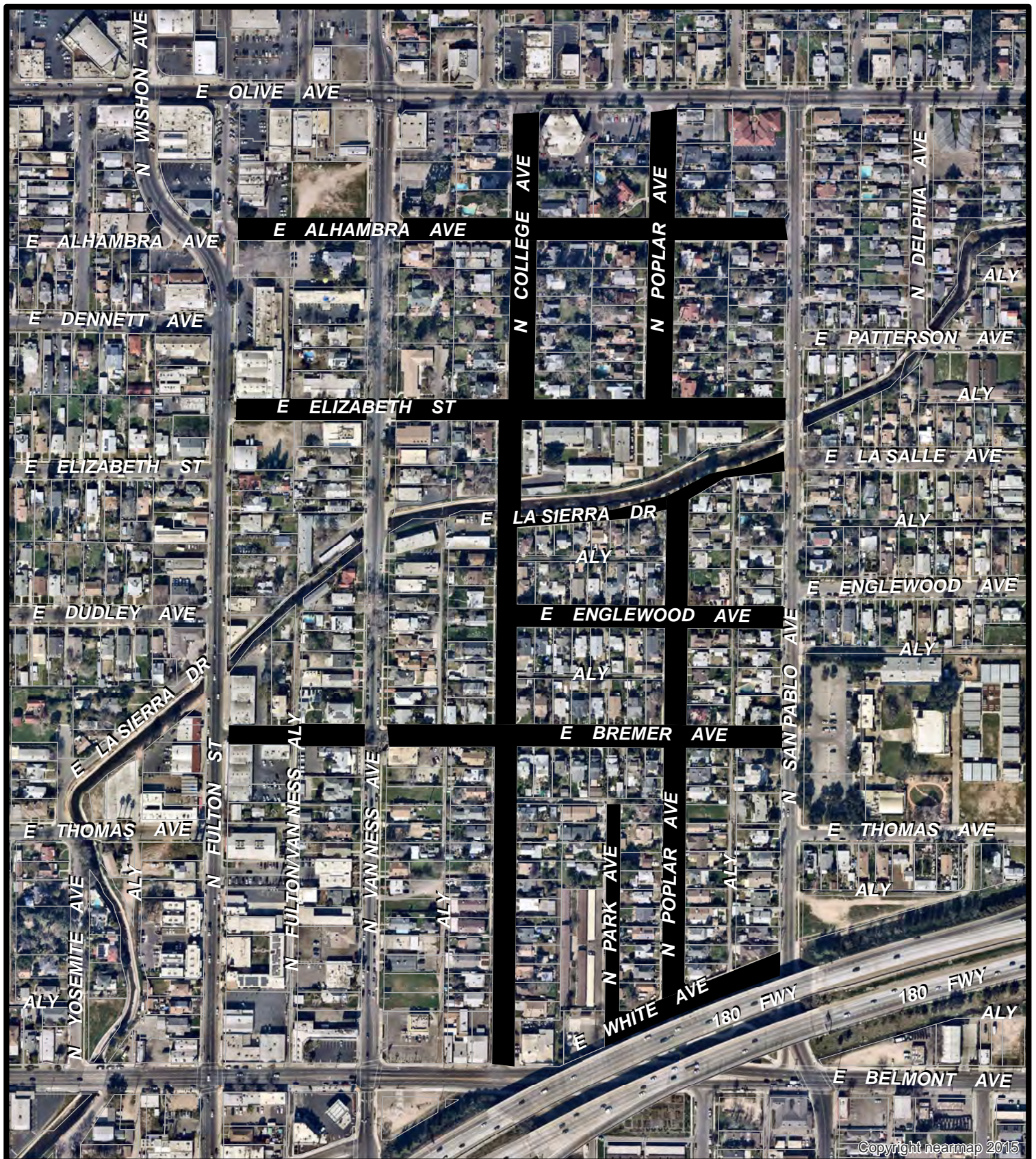

Copyright nearmap 2015

City of  
**FRESNO**  
 DEPARTMENT OF  
 PUBLIC WORKS

**NORTH**  
 Miles  
 0 0.0225 0.045 0.09

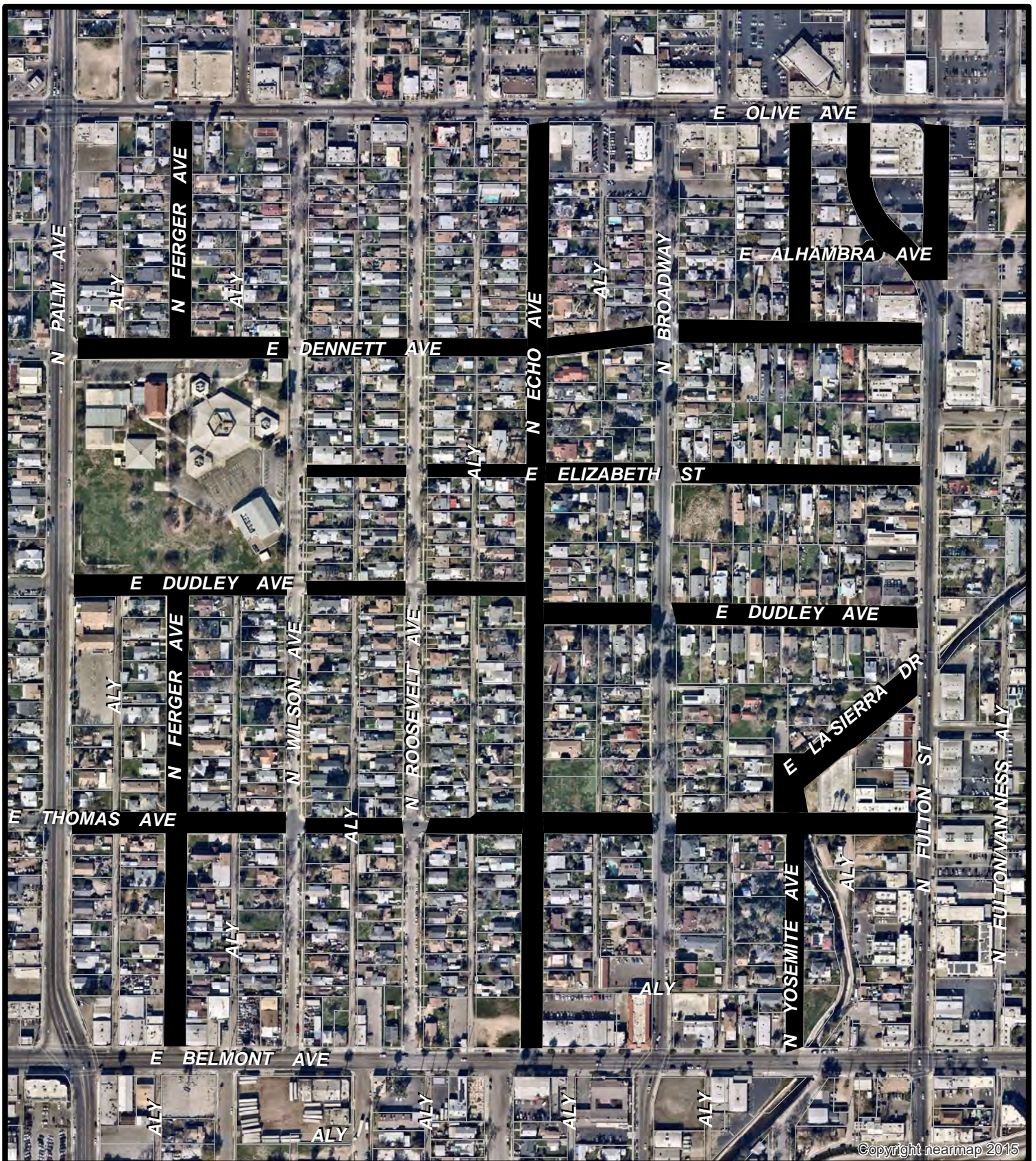

■ SlurryFY20  
 □ Parcels  
 Council District: 3  
 Area: 370,356 SF

**Olive, Fulton, Belmont and  
 San Pablo Neighborhood**

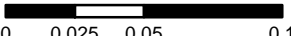

City of  
**FRESNO**  
 DEPARTMENT OF  
 PUBLIC WORKS

  
**NORTH**  
 Miles  
  
 0 0.025 0.05 0.1

 SlurryFY20  
 Parcels  
 Council District: 3  
 Area: 444,484 SF

**Olive, Palm, Fulton and Belmont Neighborhood**

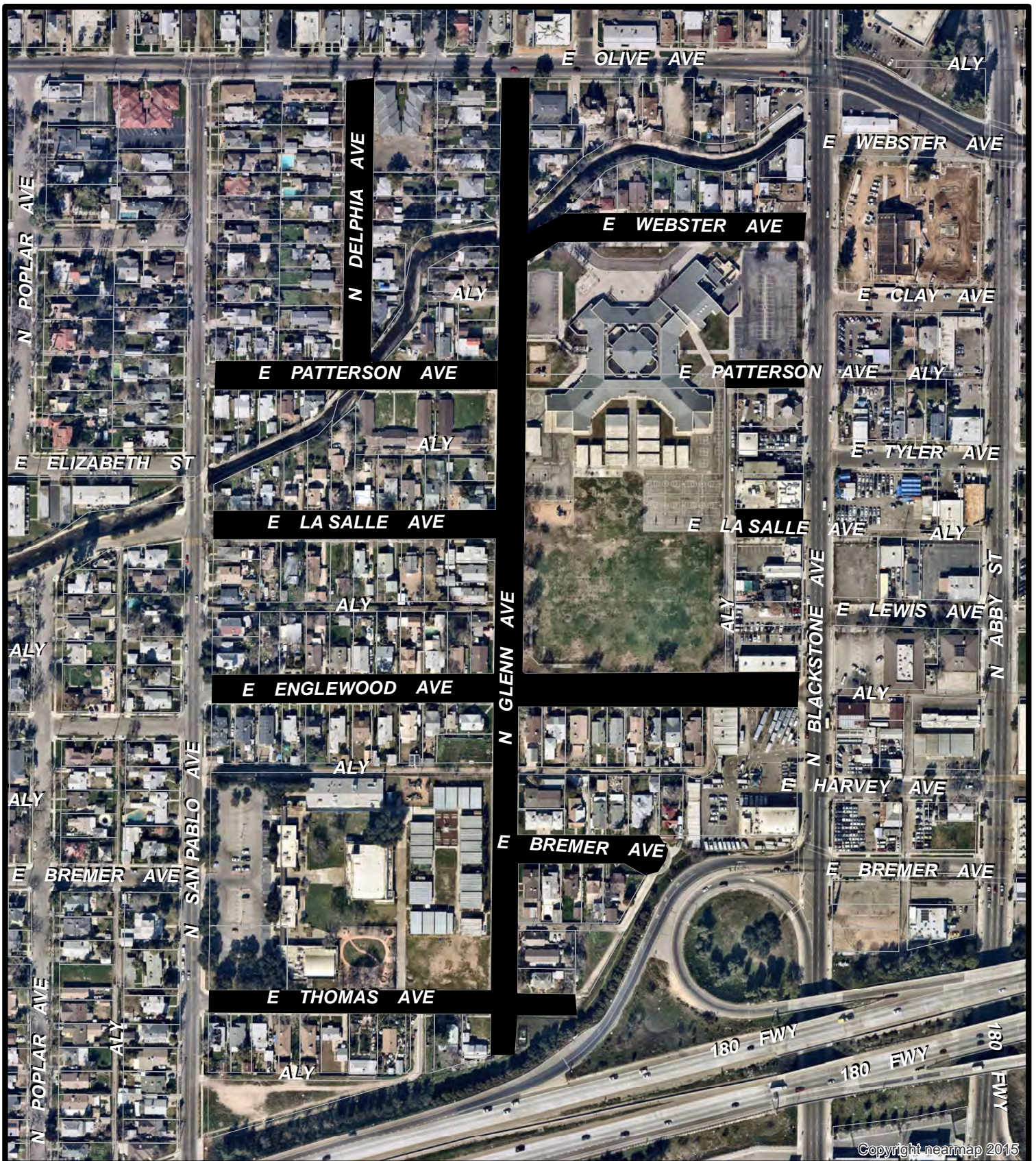

Copyright nearmap 2015

City of  
**FRESNO**  
 DEPARTMENT OF  
 PUBLIC WORKS

**NORTH**  
 Miles  
 0 0.0175 0.035 0.07

■ SlurryFY20  
 □ Parcels  
 Council District: 3  
 Area: 235,844 SF

**Olive, San Pablo, 180 and  
 Blackstone Neighborhood**



City of  
**FRESNO**  
 DEPARTMENT OF  
 PUBLIC WORKS

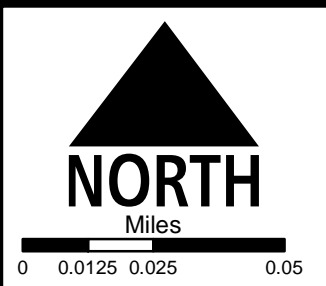

**Weldon, Clinton, Hanover and Brawley Neighborhood**

- SlurryFY20
- Parcels

Council District: 3  
 Area: 163,800 SF





Copyright nearmap 2015

City of  
**FRESNO**  
 DEPARTMENT OF  
 PUBLIC WORKS

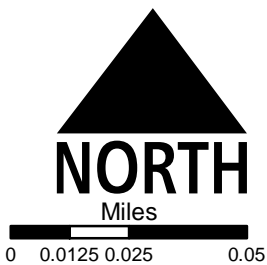

**West between Kearney and Eden**



- SlurryFY20
- Parcels
- Council District: 3
- Area: 89,828 SF



City of  
**FRESH**  
DEPARTMENT OF  
PUBLIC WORKS

**NORTH**  
Miles  
0 0.015 0.03 0.06

**Aircorp between Clovis and Walker**

-  AIRCORP
-  Parcels

Council District: 4  
Area: 61,656 SF

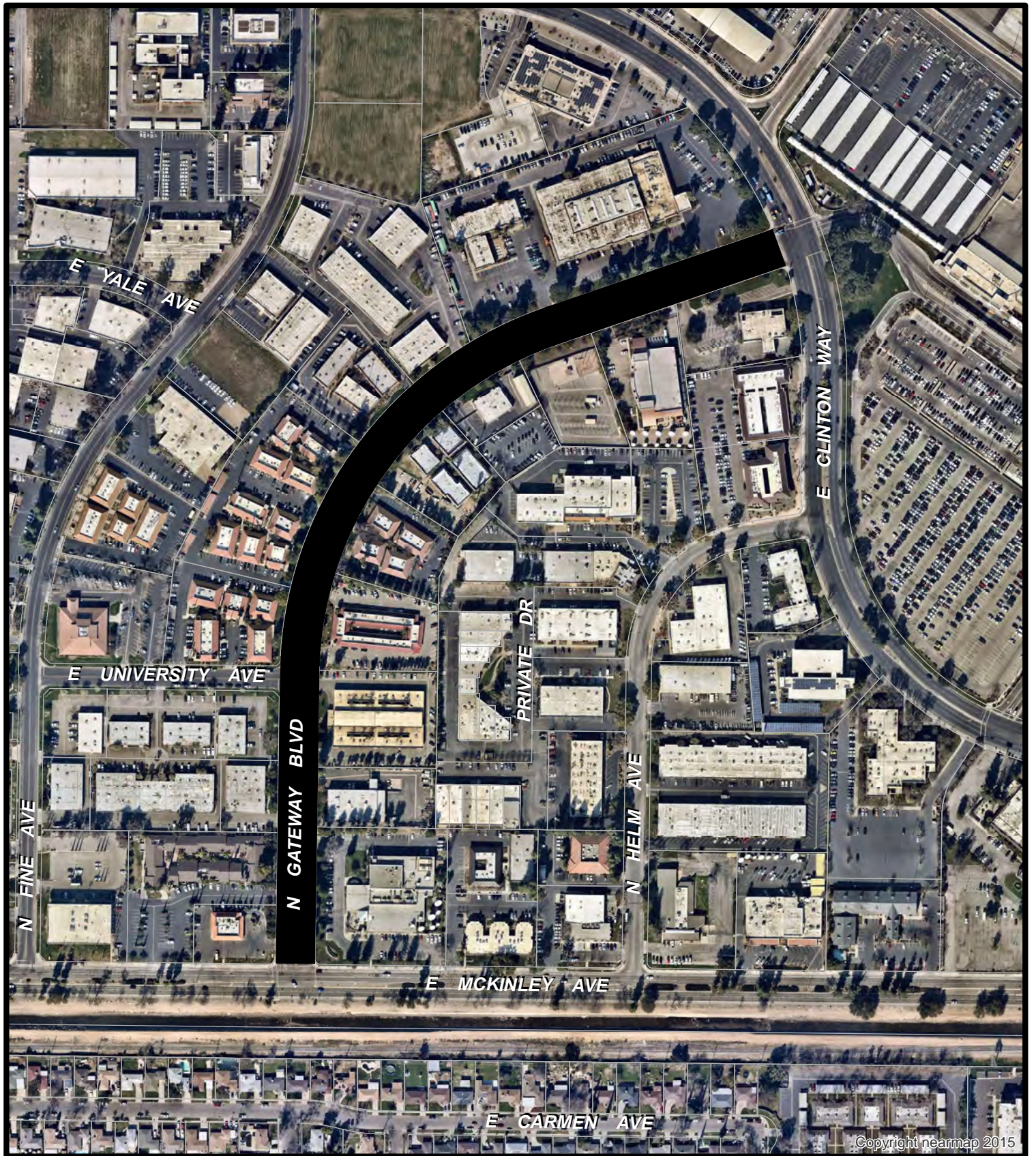

City of  
**FRESNO**  
 DEPARTMENT OF  
 PUBLIC WORKS

**NORTH**  
 Miles  
 0 0.0225 0.045 0.09



**Gateway from Clinton to McKinley**

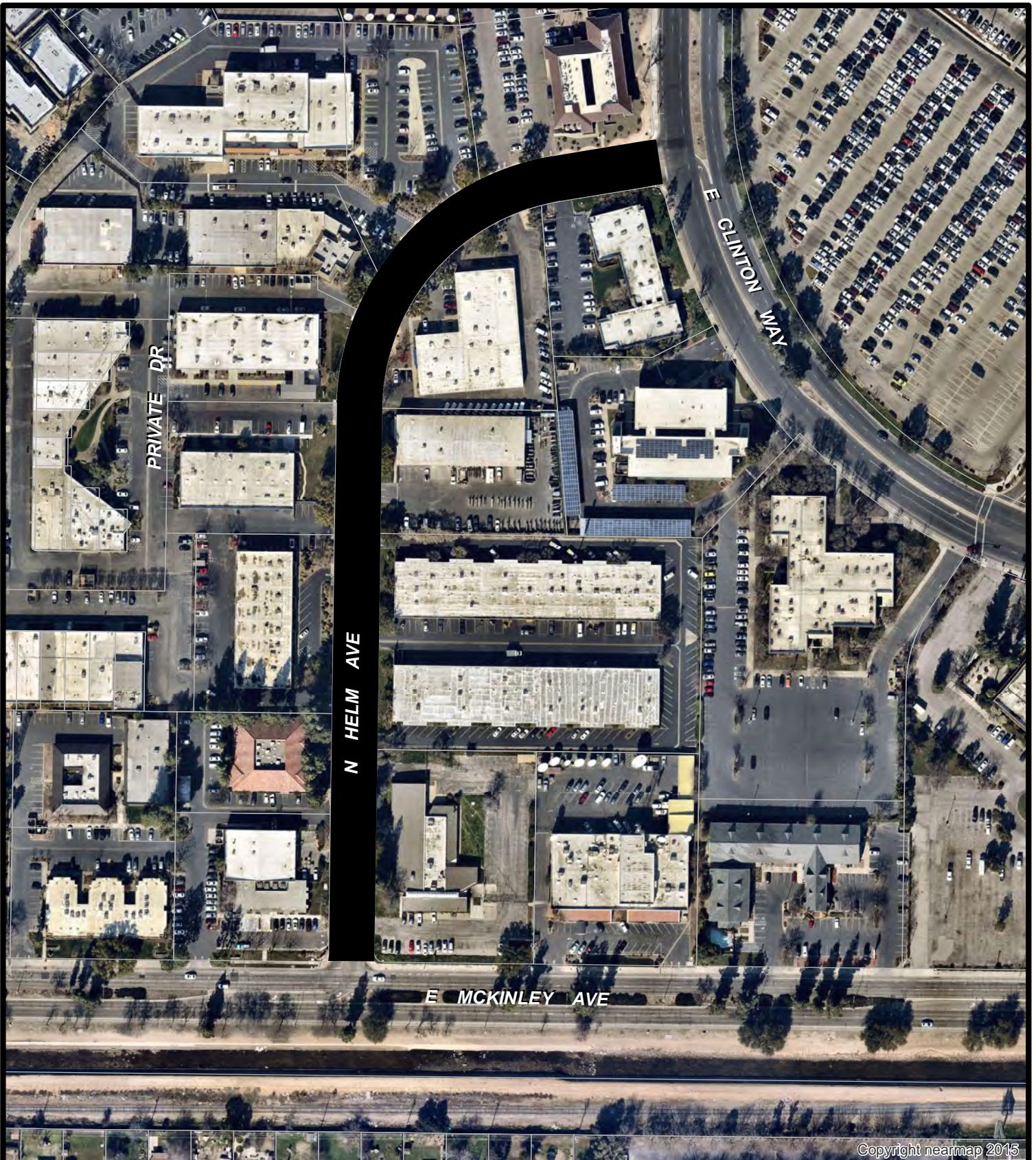

- SlurryFY20
- Parcels

Council District: 4  
 Area: 157,560 SF



City of  
**FRESNO**  
DEPARTMENT OF  
PUBLIC WORKS

  
**NORTH**  
Miles  
  
0 0.0125 0.025 0.05

 SlurryFY20  
 Parcels  
Council District: 4  
Area: 65,296 SF

**Helm from Clinton to McKinley**



Copyright nearmap 2015



DEPARTMENT OF  
PUBLIC WORKS



Miles  
0 0.03 0.06 0.12

 SlurryFY20

 Parcels

Council District: 4

Area: 986,400 SF

### Olive, McKinley, Winery and Helm Neighborhood

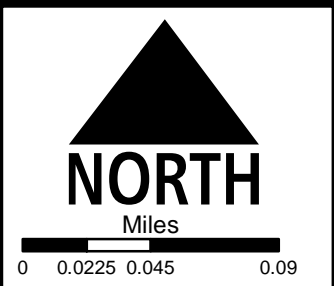

**Shields between Chestnut and Winery**

- SlurryFY20
- Parcels

Council District: 4  
 Area: 90,616 SF

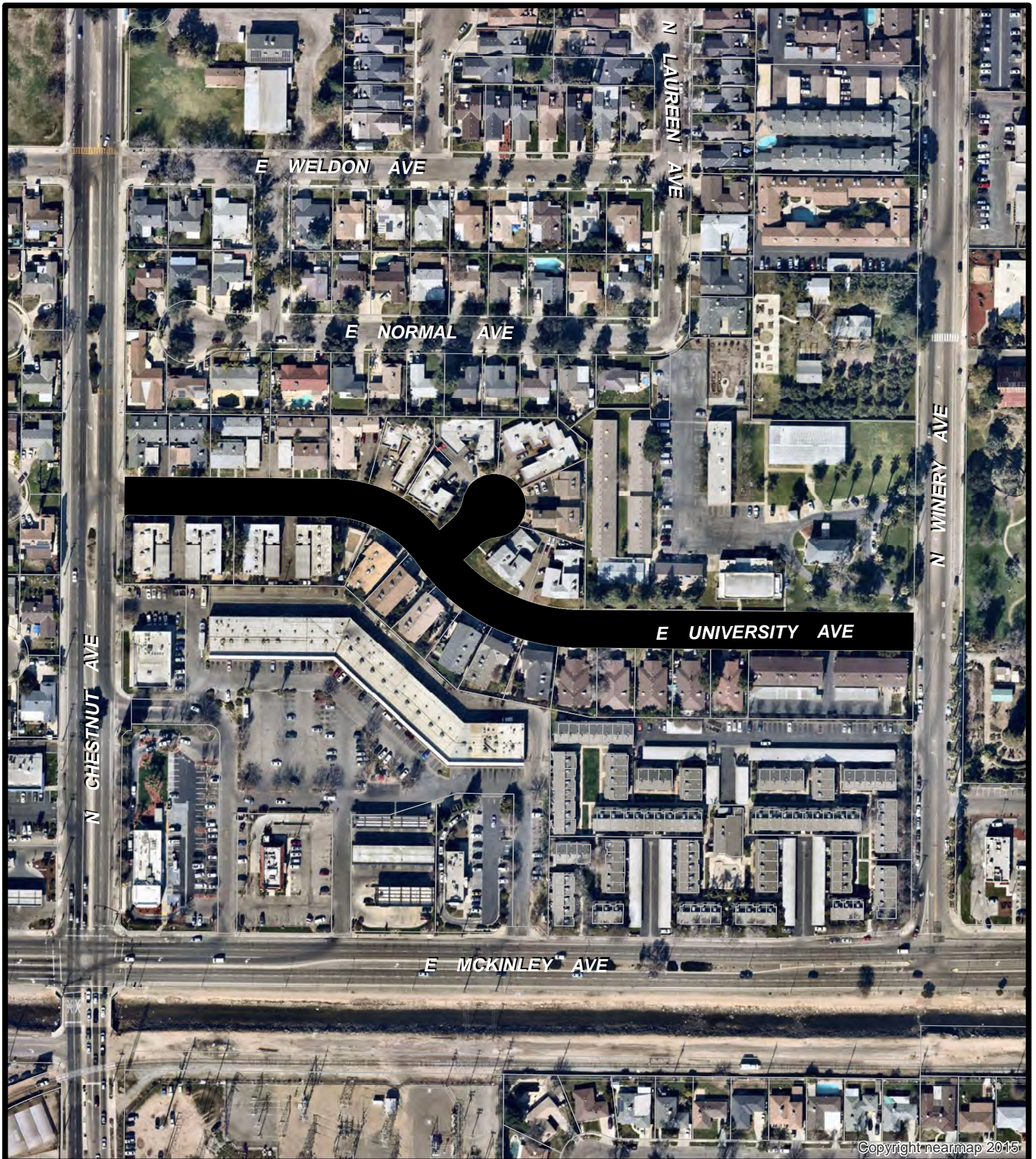

Copyright nearmap 2015



DEPARTMENT OF  
PUBLIC WORKS



0 0.0125 0.025 0.05

### University between Chestnut and Winery

 SlurryFY20

 Parcels

Council District: 4

Area: 49,312 SF





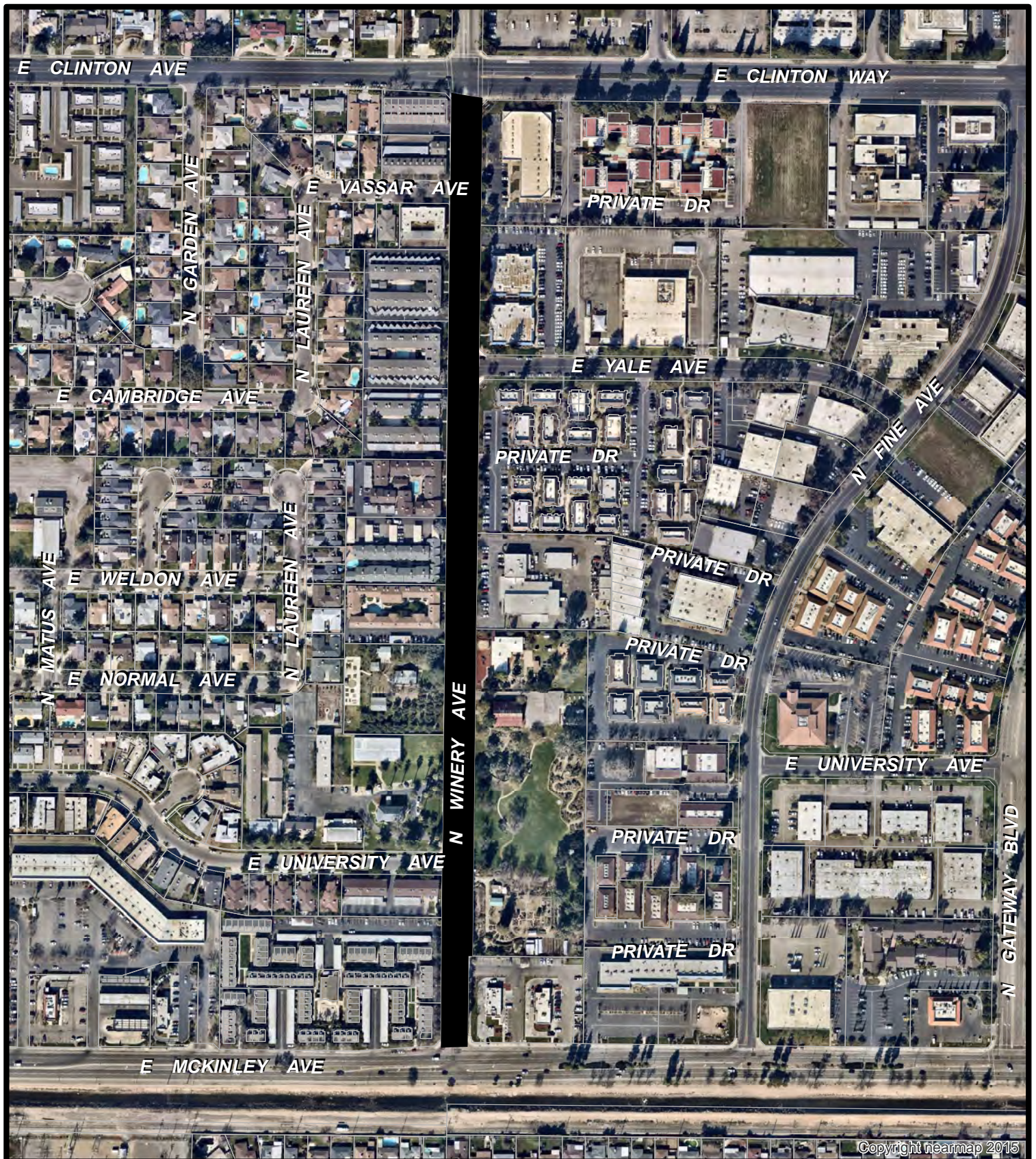

City of  
**FRESNO**  
 DEPARTMENT OF  
 PUBLIC WORKS

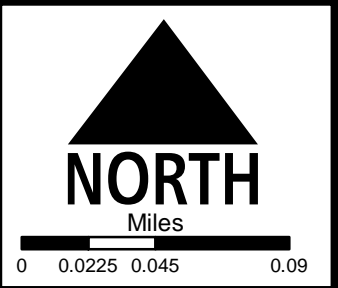

**Winery between Clinton and McKinley**

- SlurryFY20
- Parcels

Council District: 4  
 Area: 141,636 SF

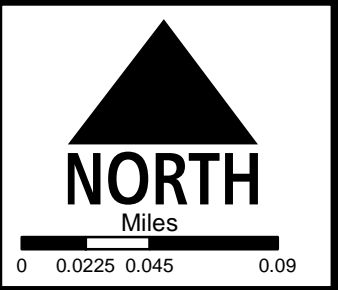
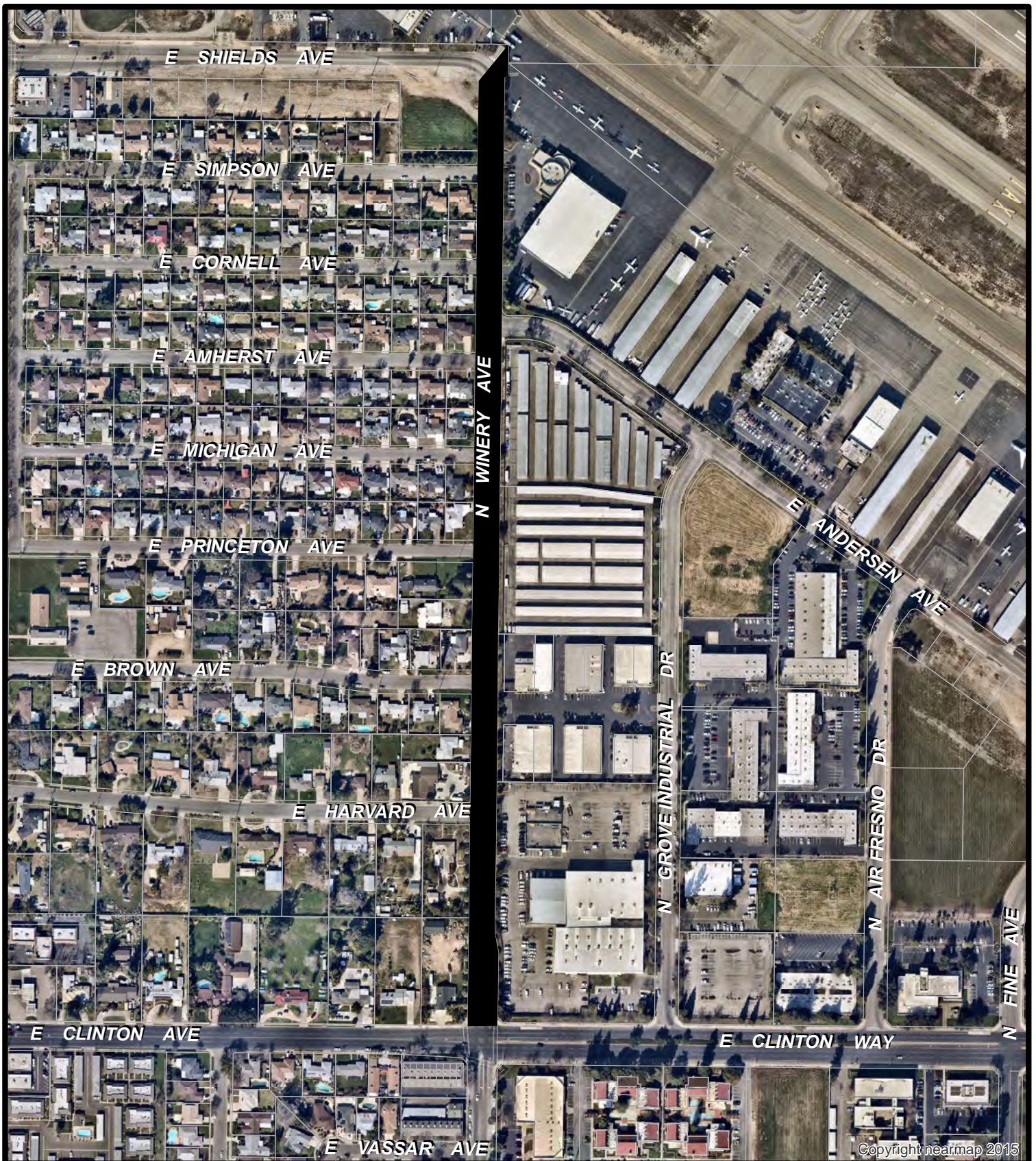

**Winery between Shields and Clinton**

- SlurryFY20
- Parcels



Council District: 4  
 Area: 118,588 SF



Copyright nearmap 2015

City of  
**FRESNO**  
 DEPARTMENT OF  
 PUBLIC WORKS

**NORTH**  
 Miles  
 0 0.03 0.06 0.12

 SlurryFY20  
 Parcels  
 Council District: 5  
 Area: 485,788 SF

**Butler, Kings Canyon, Maple and Chestnut Neighborhood**



Copyright nearmap 2015

City of  
**FRESH**  
 DEPARTMENT OF  
 PUBLIC WORKS

**NORTH**  
 Miles  
 0 0.0225 0.045 0.09

**Fowler between Kings Canyon and Tulare**

- SlurryFY20
- Parcels

Council District: 5  
 Area: 196,960 SF



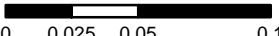

Copyright nearmap 2015

City of  
**FRESNO**  
 DEPARTMENT OF  
 PUBLIC WORKS

  
**NORTH**  
 Miles  
  
 0 0.025 0.05 0.1

**Liberty, Armstrong, Kings Canyon, and Clover Neighborhood**

 SlurryFY20  
 Parcels  
 Council District: 5  
 Area: 545,940 SF



Copyright nearmap 2015

City of  
**FRESNO**  
 DEPARTMENT OF  
 PUBLIC WORKS

**NORTH**  
 Miles  
 0 0.0275 0.055 0.11

**Tulare between Fowler and Fancher Creek**

- SlurryFY20
- Parcels

Council District: 5  
 Area: 93,640 SF



E CHURCH AVE

S WILLOW AVE

S FINE AVE

E GROVE AVE

E BYRD AVE

PRIVATE

Copyright nearmap 2015

City of  
**FRESH**  
 DEPARTMENT OF  
 PUBLIC WORKS

**NORTH**  
 Miles  
 0 0.01 0.02 0.04

**Willow between Church and Byrd**

- SlurryFY20
- Parcels

Council District: 5  
 Area: 24,000 SF

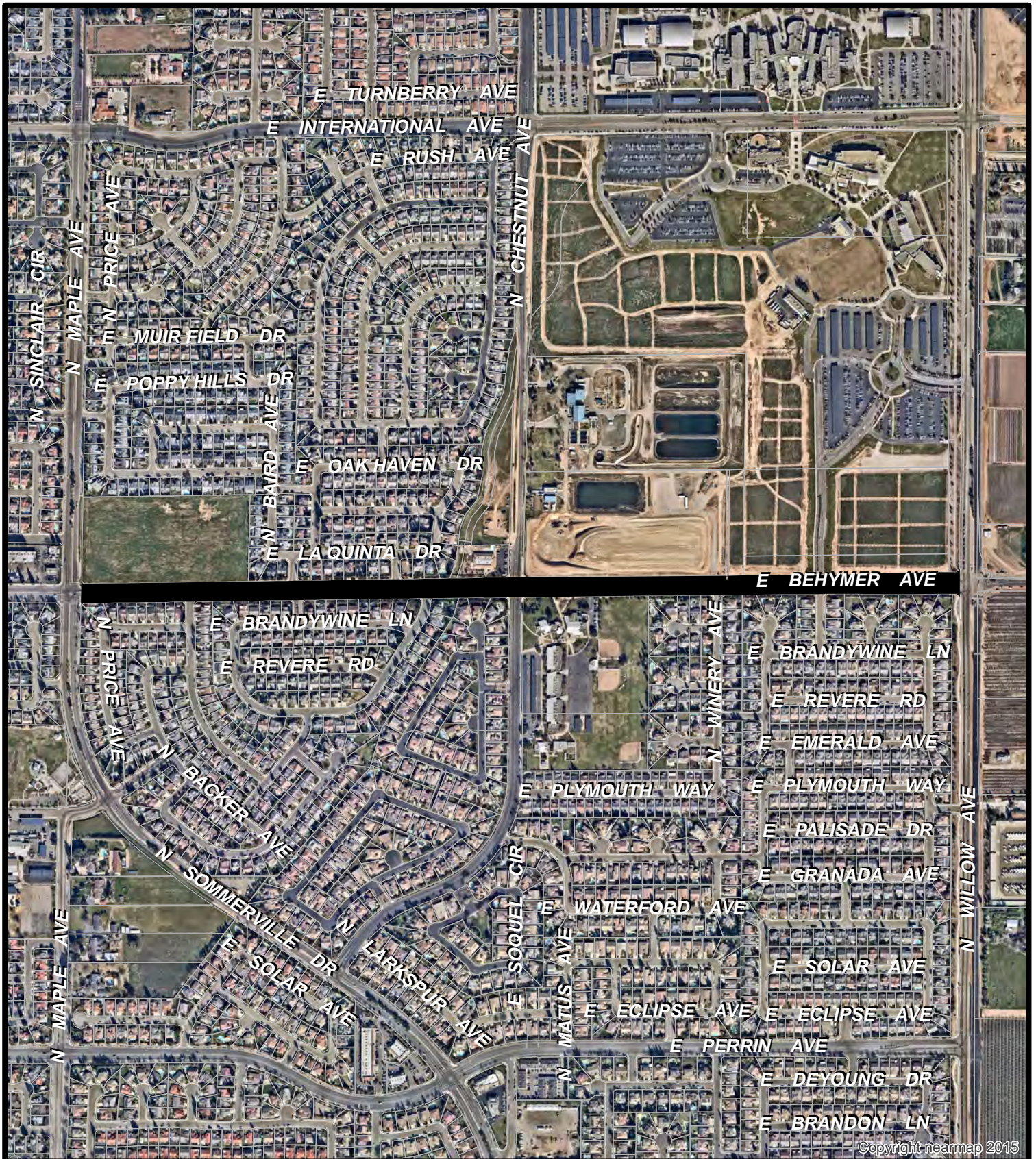

**Behymer between Maple and Willow**

- SlurryFY20
  - Parcels
- Council District: 6  
Area: 276,720 SF

City of  
**FRESNO**  
DEPARTMENT OF  
PUBLIC WORKS



0 0.05 0.1 0.2



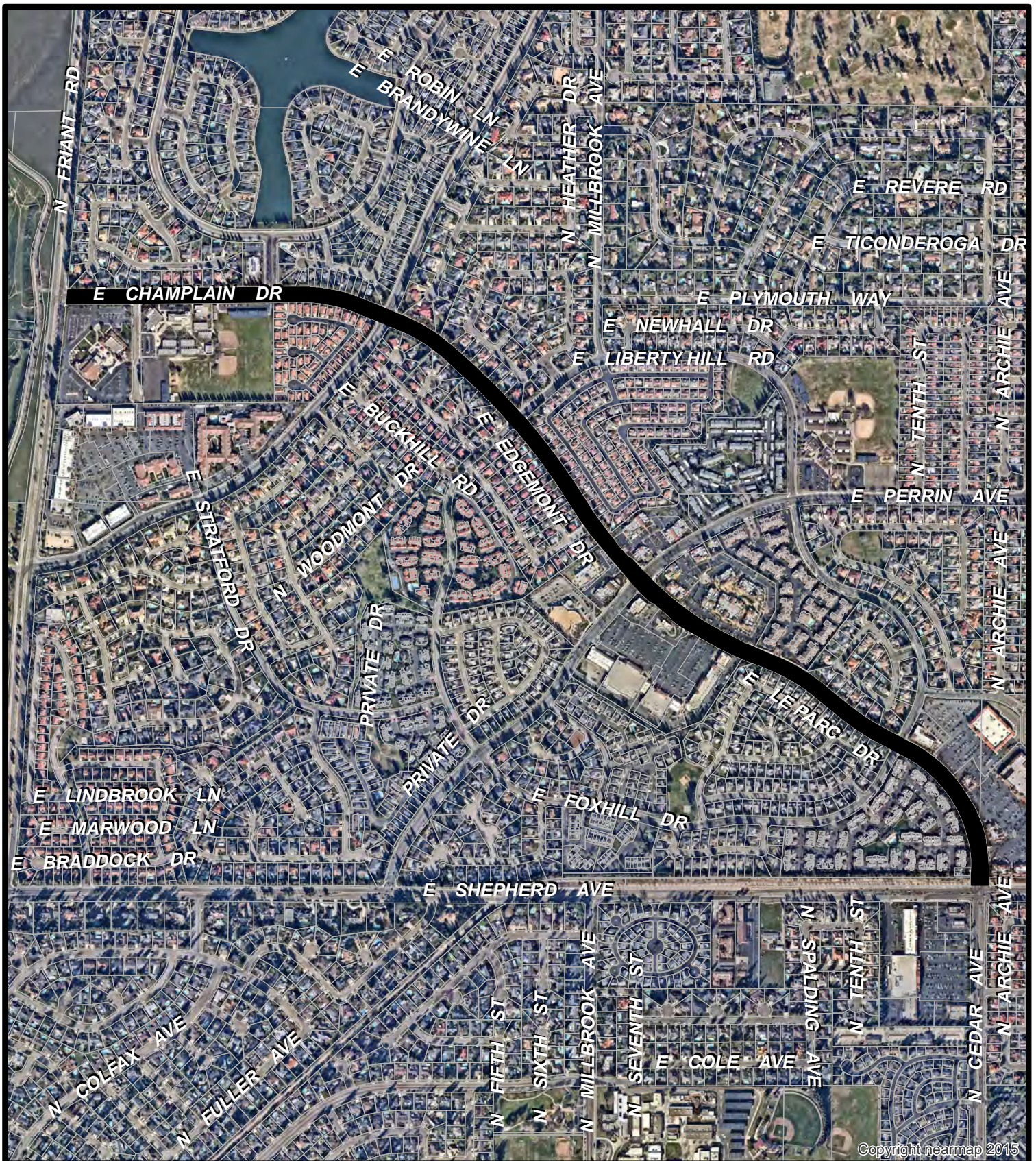

Copyright nearmap 2015

City of  
**FRESNO**  
 DEPARTMENT OF  
 PUBLIC WORKS

**NORTH**  
 Miles  
 0 0.05 0.1 0.2

**Champlain between Shepherd and Friant**

- SlurryFY20
- Parcels

Council District: 6  
 Area: 533,880 SF



City of  
**FRESNO**  
 DEPARTMENT OF  
 PUBLIC WORKS

**NORTH**  
 Miles  
 0 0.035 0.07 0.14

**Cole between Audubon and Millbrook**

- SlurryFY20
- Parcels

Council District: 6  
 Area: 352,080 SF

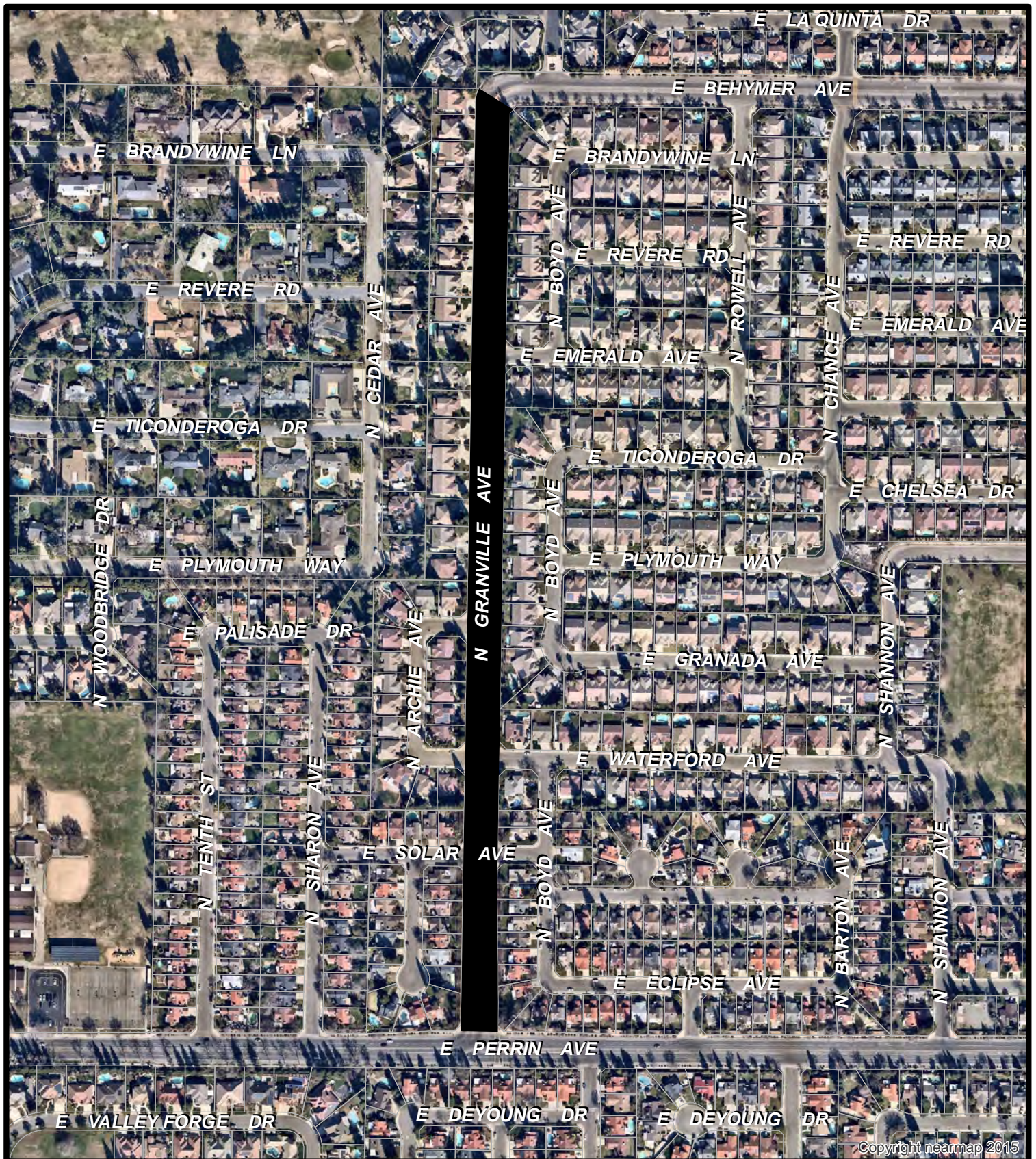

Copyright nearmap 2015

City of  
**FRESNO**  
 DEPARTMENT OF  
 PUBLIC WORKS

**NORTH**  
 Miles  
 0 0.025 0.05 0.1

**Granville between Perrin and Behymer**

- SlurryFY20
- Parcels

Council District: 6  
 Area: 197,624 SF



Copyright nearmap 2015

City of  
**FRESNO**  
 DEPARTMENT OF  
 PUBLIC WORKS

**NORTH**  
 Miles  
 0 0.025 0.05 0.1

**International, Behymer, Maple and Chestnut Neighborhood**

- SlurryFY20
- Parcels

Council District: 6  
 Area: 884,506 SF



Copyright nearmap 2015

City of  
**FRESNO**  
 DEPARTMENT OF  
 PUBLIC WORKS

**NORTH**  
 Miles  
 0 0.01 0.02 0.04

**Buckingham between Effie and Clark**

- SlurryFY20
- Parcels

Council District: 7  
 Area: 21,312 SF



City of  
**FRESNO**  
 DEPARTMENT OF  
 PUBLIC WORKS

**NORTH**  
 Miles  
 0 0.01 0.02 0.04

**Clark between Buckingham and Griffith**

- SlurryFY20
- Parcels

Council District: 7  
 Area: 31,744 SF



Copyright nearmap 2015

City of  
**FRESNO**  
 DEPARTMENT OF  
 PUBLIC WORKS

**NORTH**  
 Miles  
 0 0.0125 0.025 0.05



**Dearing between Floradora and Whitney**

- SlurryFY20
- Parcels

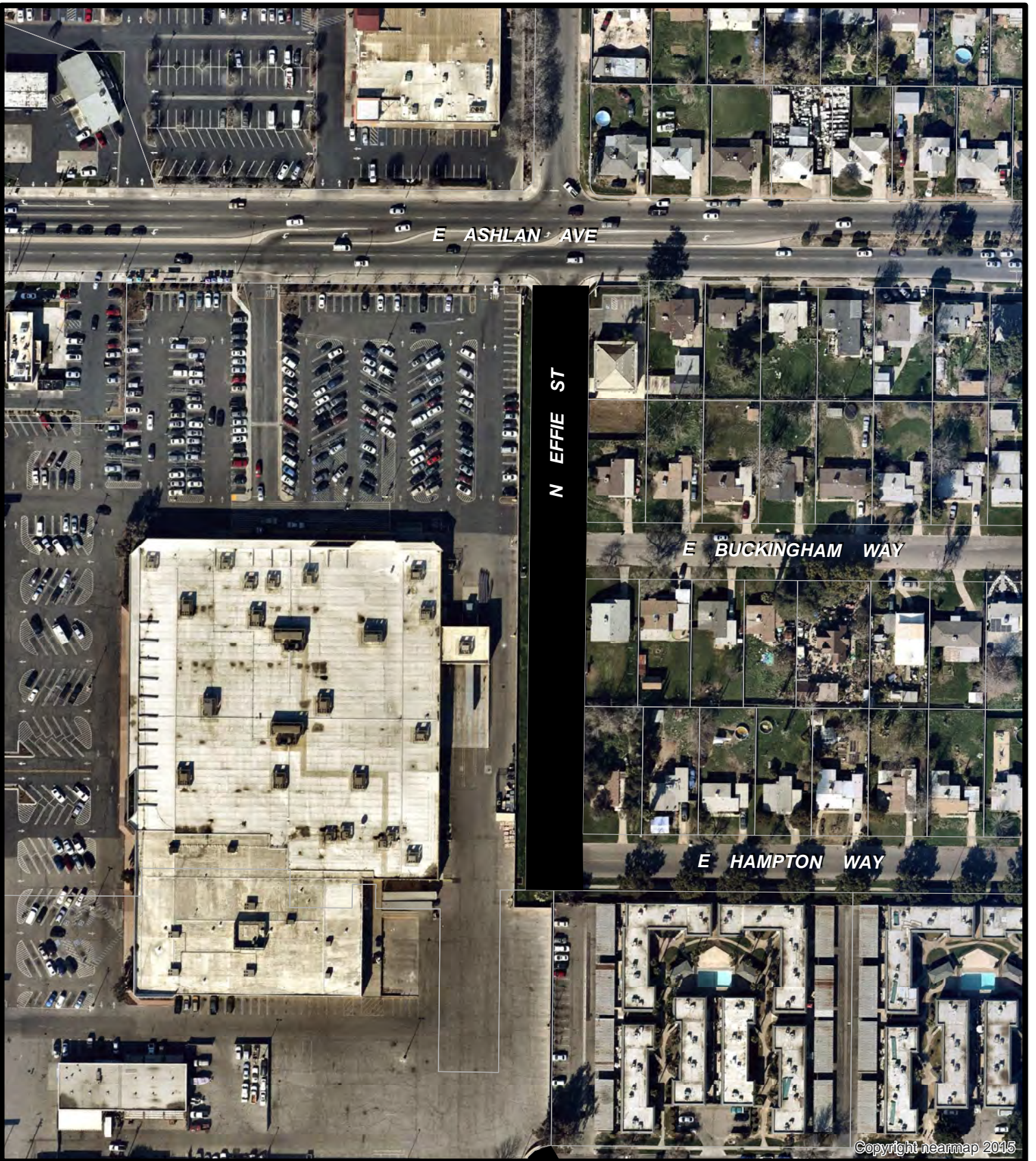

Council District: 7  
 Area: 18,832 SF



City of  
**FRESNO**  
 DEPARTMENT OF  
 PUBLIC WORKS

  
**NORTH**  
 Miles  
  
 0 0.00750.015 0.03

**Effie between Ashlan and Hampton**

 SlurryFY20  
 Parcels  
 Council District: 7  
 Area: 20,576 SF





City of  
**FRESNO**  
 DEPARTMENT OF  
 PUBLIC WORKS

**NORTH**  
 Miles  
 0 0.00750.015 0.03

**Effie between Sussex and Griffith**

- SlurryFY20
- Parcels

Council District: 7  
 Area: 13,240 SF



City of  
**FRESNO**  
 DEPARTMENT OF  
 PUBLIC WORKS

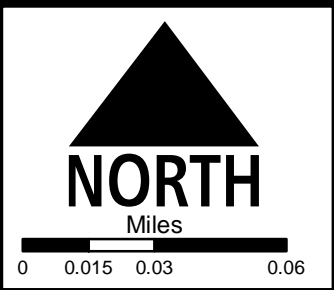

**Florida between Chestnut and Sierra Vista**

- SlurryFY20
- Parcels

Council District: 7  
 Area: 43,404 SF



Copyright nearmap 2015

City of  
**FRESNO**  
 DEPARTMENT OF  
 PUBLIC WORKS

**NORTH**  
 Miles  
 0 0.0075 0.015 0.03

**Hampton between Effie and Clark**

- SlurryFY20
- Parcels

Council District: 7  
 Area: 21,312 SF

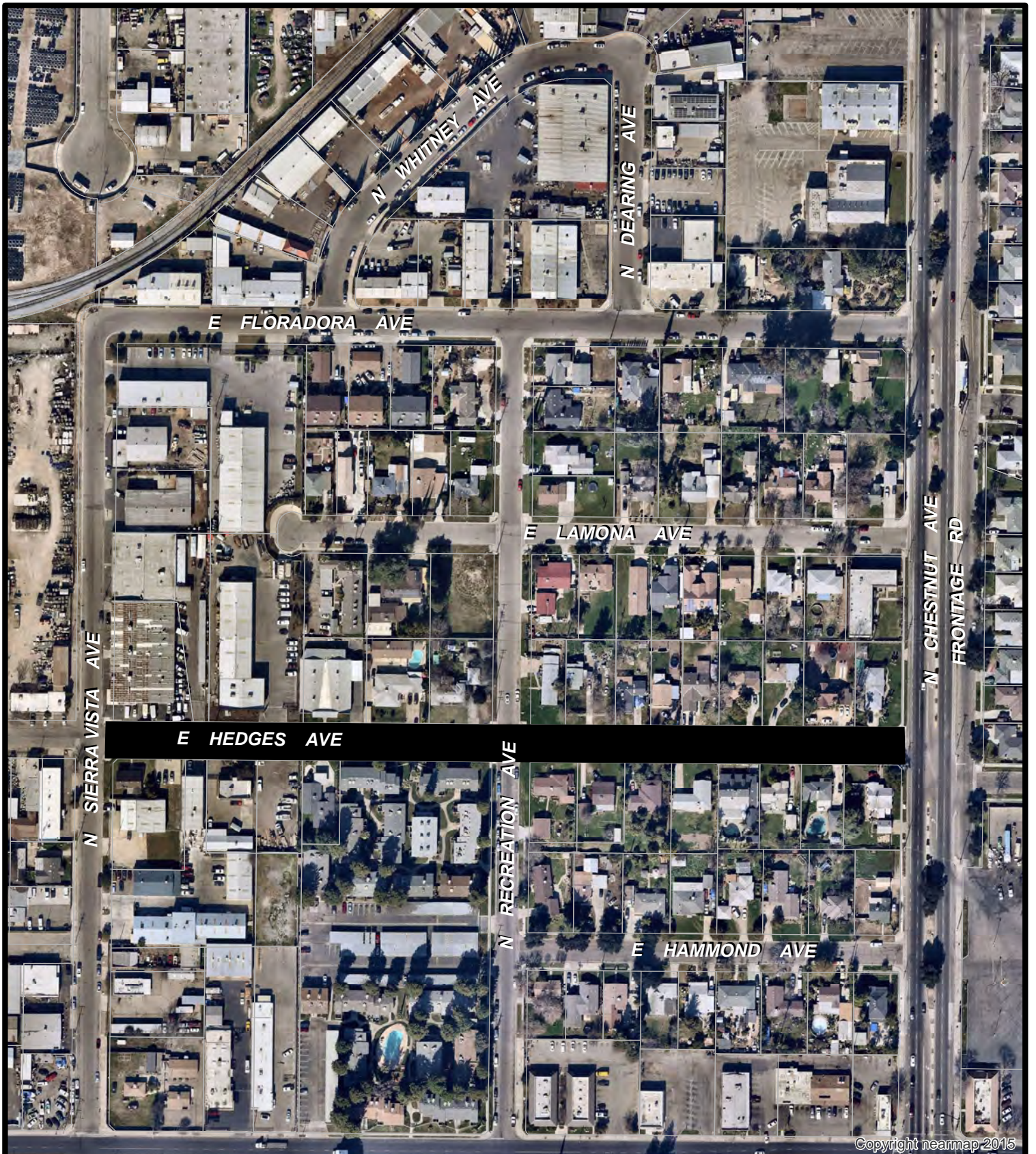

Copyright nearmap 2015

City of  
**FRESNO**  
 DEPARTMENT OF  
 PUBLIC WORKS

**NORTH**  
 Miles  
 0 0.0125 0.025 0.05

**Hedges between Chestnut and Sierra Vista**

- SlurryFY20
- Parcels

Council District: 7  
 Area: 42,976 SF

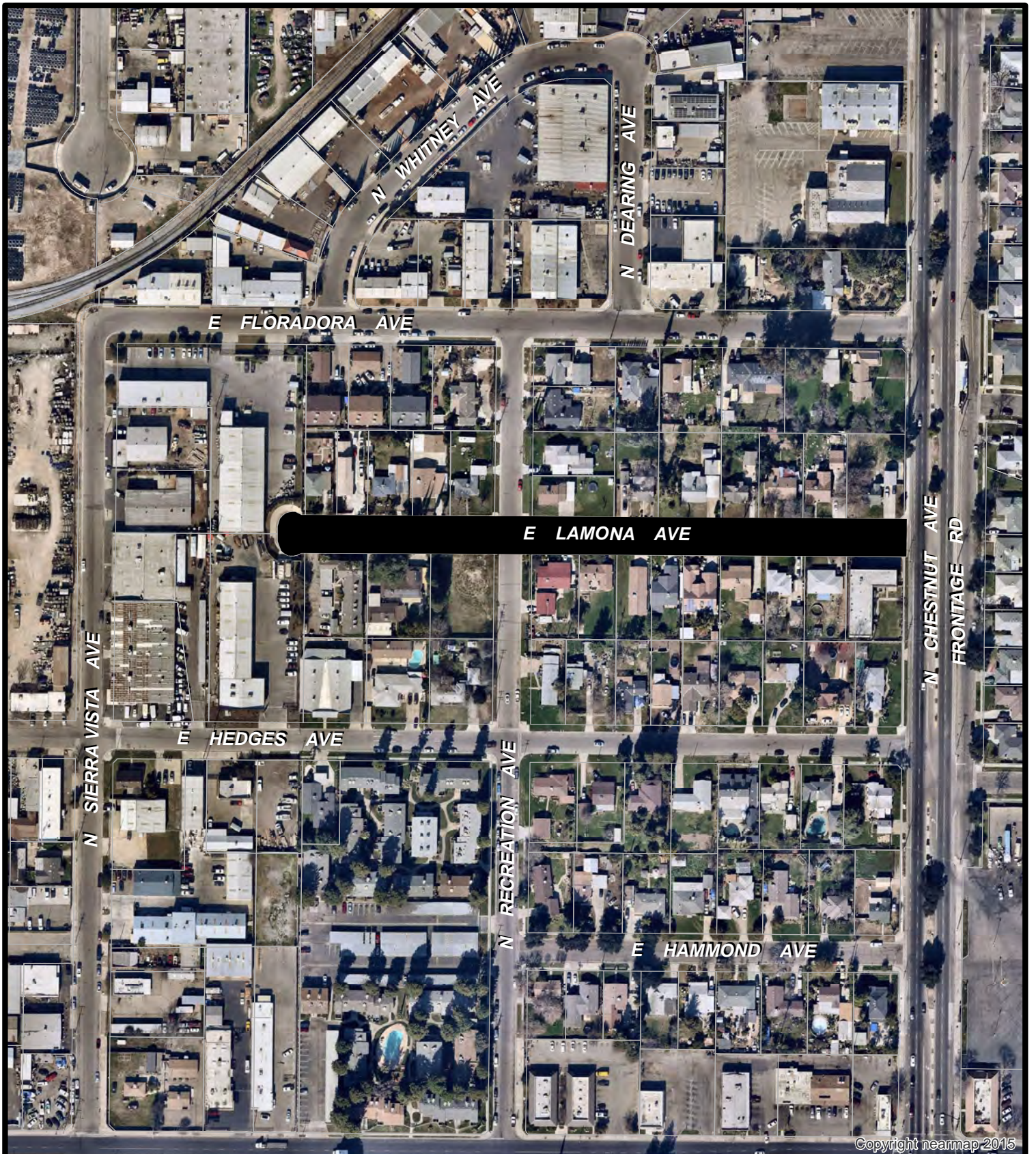

Copyright nearmap 2015

City of  
**FRESNO**  
 DEPARTMENT OF  
 PUBLIC WORKS

**NORTH**  
 Miles  
 0 0.0125 0.025 0.05

**Lamona from Chestnut west to the end**

- SlurryFY20
- Parcels

Council District: 7  
 Area: 32,704 SF

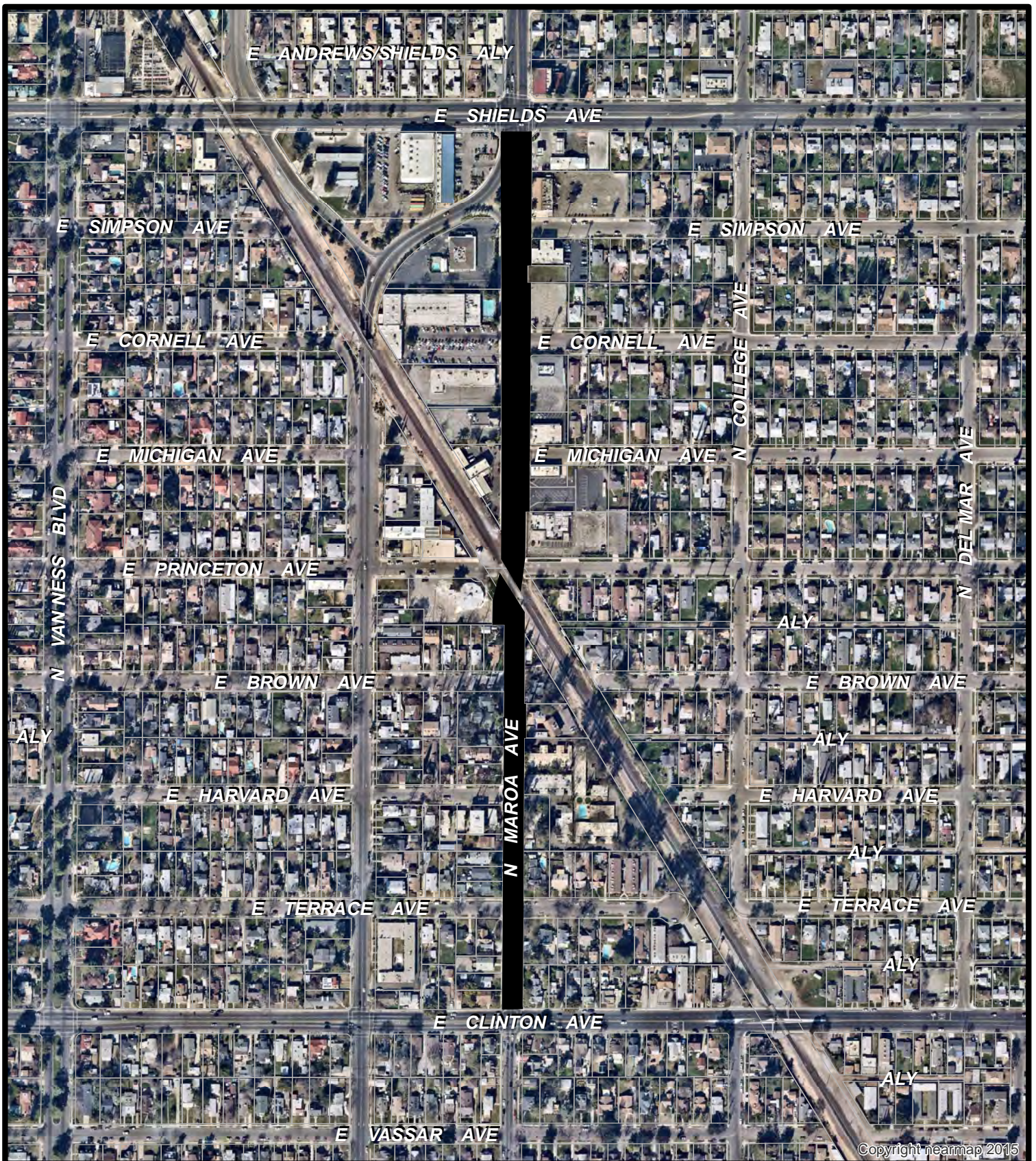

City of  
**FRESNO**  
 DEPARTMENT OF  
 PUBLIC WORKS

**NORTH**  
 Miles  
 0 0.025 0.05 0.1

**Maroa between Shields and Clinton**

- SlurryFY20
- Parcels

Council District: 7  
 Area: 120,884 SF

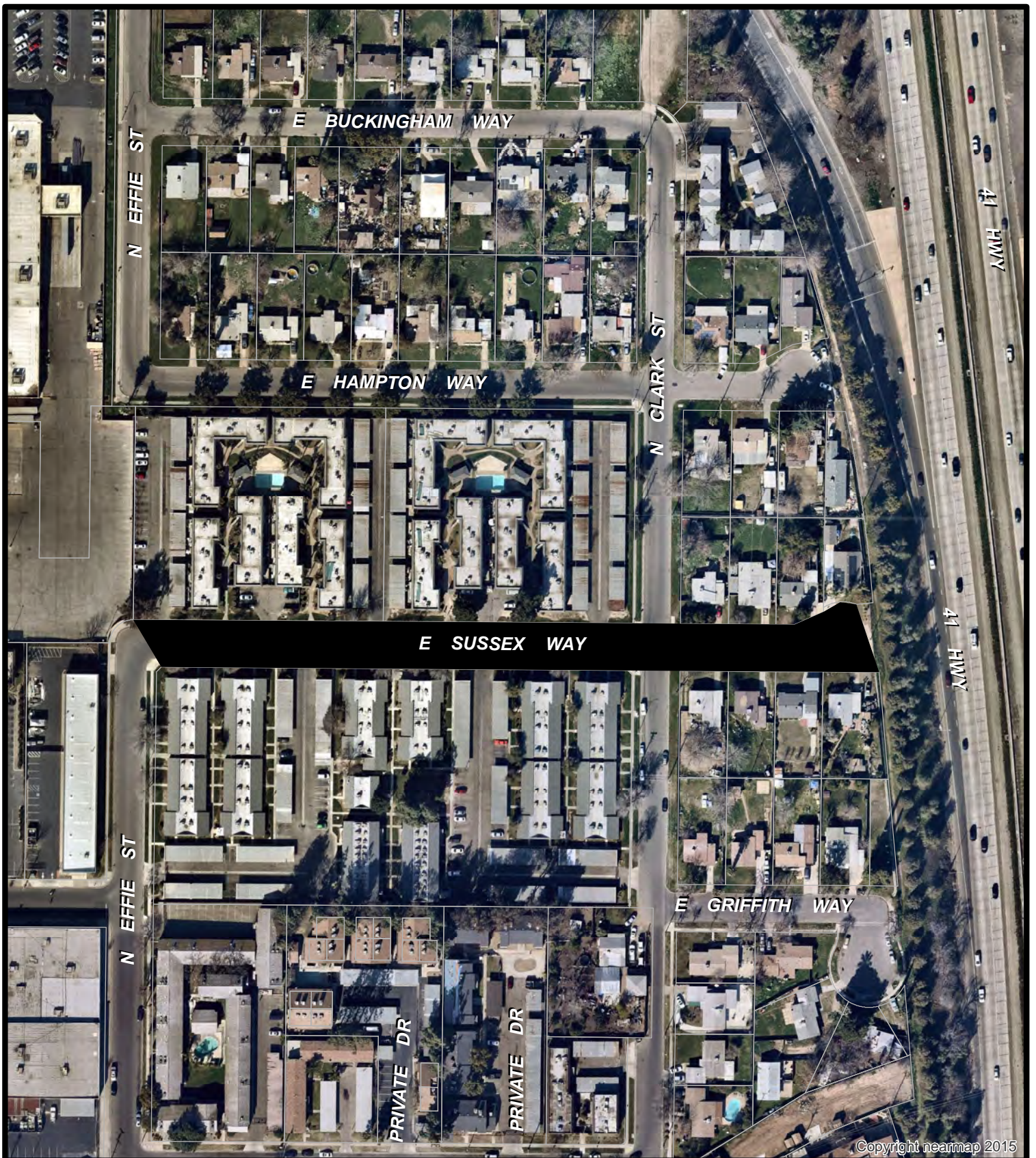

Copyright nearmap 2015

City of  
**FRESNO**  
 DEPARTMENT OF  
 PUBLIC WORKS

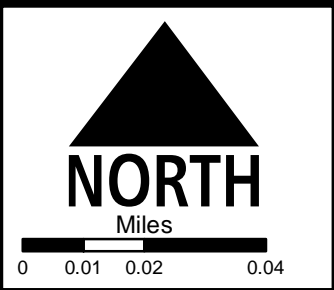

**Sussex from Effie east to the end**

- SlurryFY20
- Parcels

Council District: 7  
 Area: 33,624 SF



Copyright nearmap 2015

City of  
**FRESNO**  
 DEPARTMENT OF  
 PUBLIC WORKS

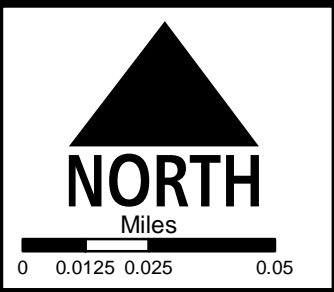

**Whitney between Dearing and Floradora**

- SlurryFY20
- Parcels

Council District: 7  
 Area: 31,108 SF



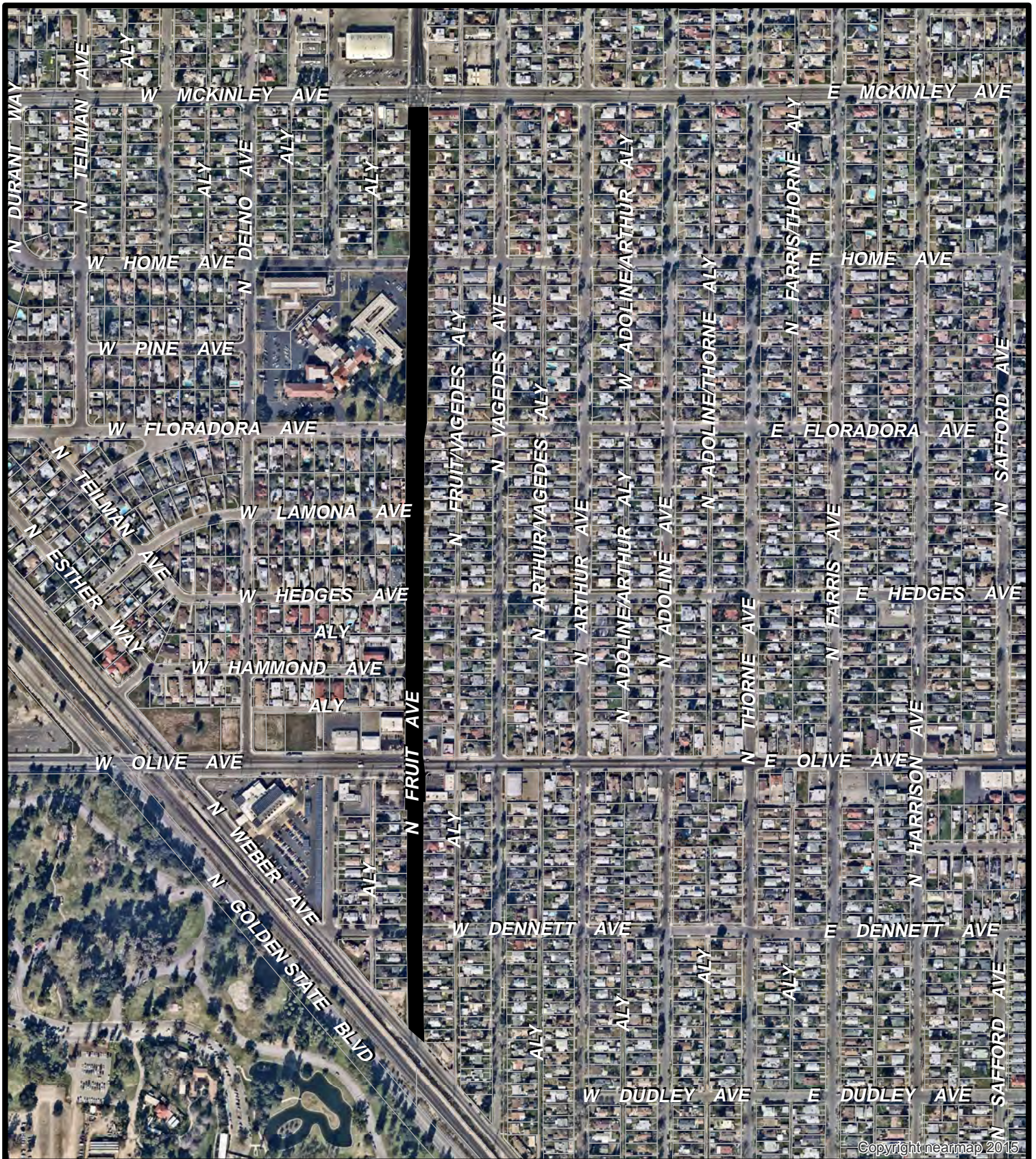

Copyright nearmap 2015

### Fruit between Weber and McKinley

 SlurryFY20

 Parcels

Council District: 1 and 3

Area: 196,200 SF



DEPARTMENT OF  
PUBLIC WORKS



Miles



0 0.035 0.07 0.14

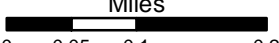

City of  
**FRESNO**  
 DEPARTMENT OF  
 PUBLIC WORKS

  
**NORTH**  
 Miles  
  
 0 0.05 0.1 0.2

**Divisadero between H and Clark**

 SlurryFY20  
 Parcels  
 Council District: 3 and 7  
 Area: 324,000 SF

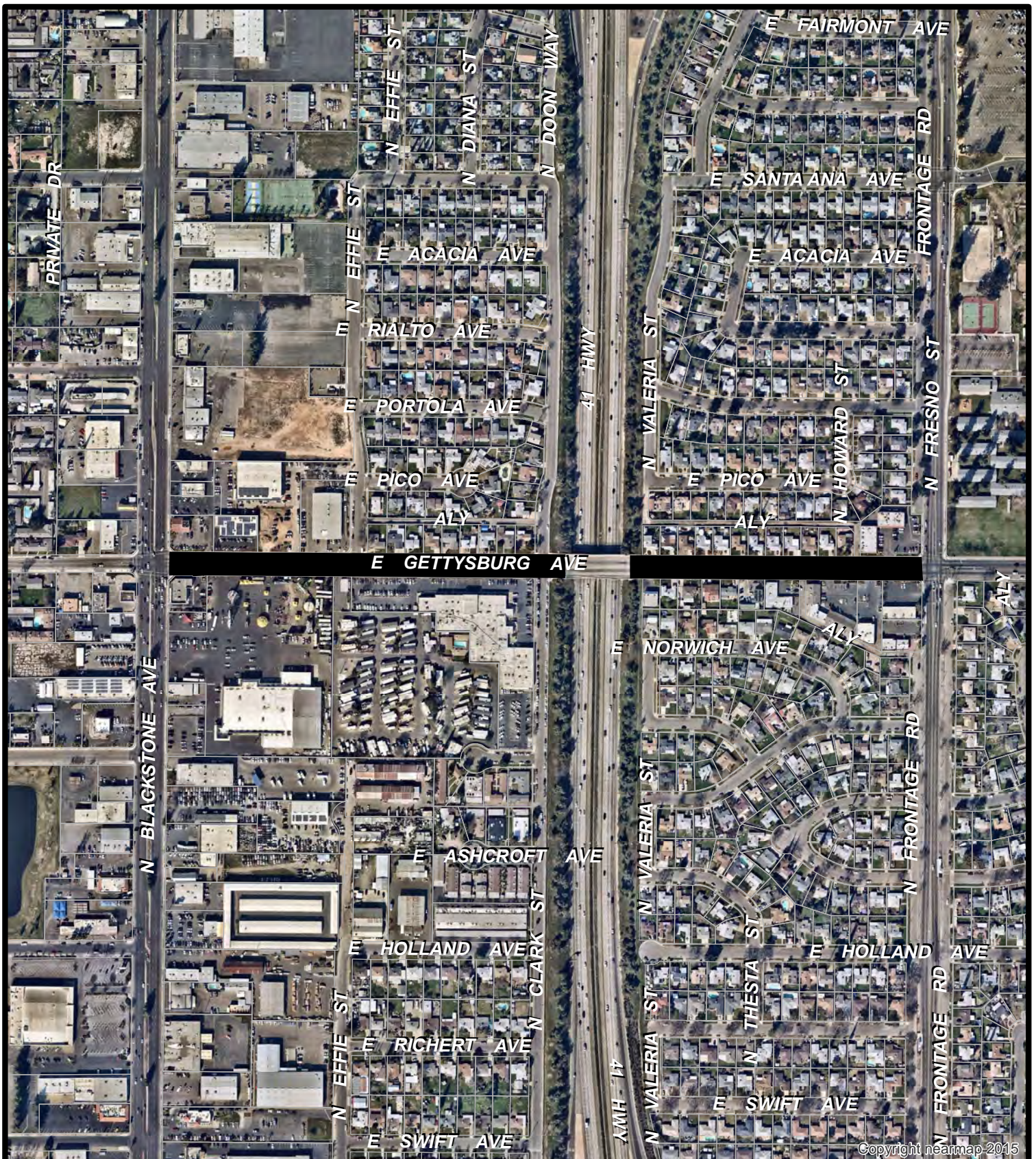

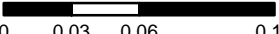

Copyright nearmap 2015

City of  
**FRESNO**  
 DEPARTMENT OF  
 PUBLIC WORKS

  
**NORTH**  
 Miles  
  
 0 0.03 0.06 0.12

**Gettysburg between Blackstone and Fresno**

 SlurryFY20  
 Parcels  
 Council District: 4 and 7  
 Area: 159,420 SF