

Exhibit "E"
Official Plan Lines for West Shaw Avenue between North
Polk Avenue and North Grantland Avenue

OFFICIAL PLAN LINES

WEST SHAW AVENUE

FROM

NORTH POLK AVENUE TO NORTH GRANTLAND AVENUE

THIS MAP CONSTITUTES PART OF THE GENERAL PLAN LINES OF THE CITY OF FRESNO, CALIFORNIA AND IS FILED IN THE VOLUME ENTITLED "OFFICIAL PLAN LINES - CITY OF FRESNO" IN THE DEVELOPMENT DEPARTMENT.

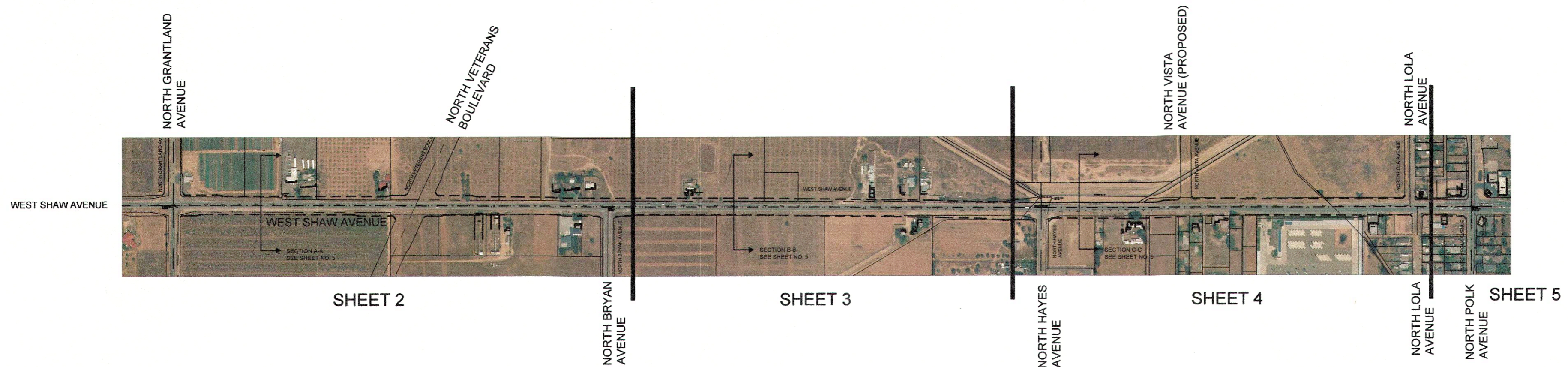

LOCATION MAP
SCALE: 1" = 500'

WE HEREBY CERTIFY THAT THIS MAP CONSTITUTES A PART OF THE OFFICIAL PLAN LINE OF STREETS AND HIGHWAYS BEING A PART OF THE MASTER PLAN OF THE CITY OF FRESNO, CALIFORNIA, ADOPTED BY THE PLANNING COMMISSION OF SAID CITY BY RESOLUTION NO. _____ AT A MEETING HELD ON THE _____ DAY OF _____, 20____ AND CARRIED BY THE AFFIRMATIVE VOTE OF THE MAJORITY OF THE TOTAL MEMBERSHIP OF SAID COMMISSION.

SECRETARY

WE HEREBY CERTIFY THAT THIS MAP OF OFFICIAL PLAN LINES WAS ADOPTED BY THE CITY COUNCIL OF THE CITY OF FRESNO ON THE _____ DAY OF _____, 20____ BY ORDINANCE NO. _____ ADOPTED PURSUANT TO ARTICLE 7 OF CHAPTER 12 OF THE FRESNO MUNICIPAL CODE.

ATTEST:

YVONNE SPENCE, CMC
CITY CLERK OF THE CITY OF FRESNO

DEPUTY

I, JASON A. CAMIT, CHIEF SURVEYOR OF THE PUBLIC WORKS DEPARTMENT OF THE CITY OF FRESNO, CALIFORNIA HEREBY CERTIFY THAT I HAVE EXAMINED THE OFFICIAL PLAN LINES DELINEATED ON THIS MAP AND I AM SATISFIED THAT THIS MAP IS TECHNICALLY CORRECT.

JASON A. CAMIT, PLS 8636,
CHIEF SURVEYOR

DATE

INSTRUMENT NO. _____ FILED AND RECORDED AT THE REQUEST OF THE CITY OF FRESNO THE _____ DAY OF _____, 20____ AT _____ MINUTES PAST _____ .M. AND RECORDED IN VOLUME _____ OF PRECISE PLANS AT PAGE _____ FRESNO COUNTY RECORDS.

PAUL DICTOS, C.P.A.
COUNTY RECORDER OF THE COUNTY OF FRESNO

BY: _____

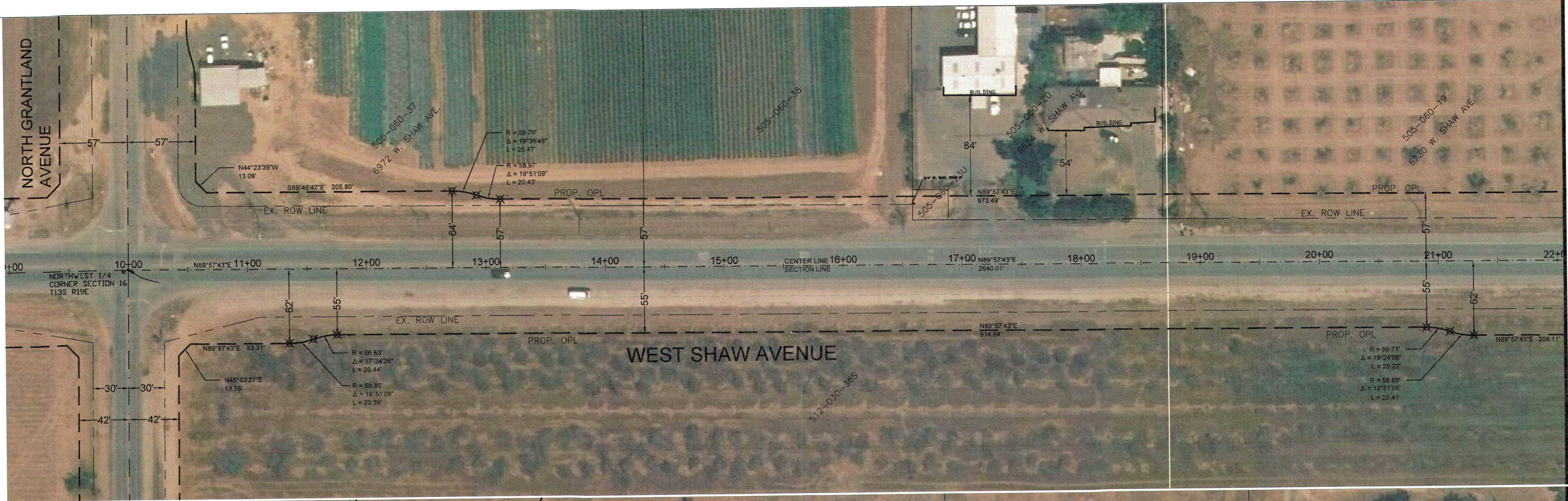

SEE BELOW LEFT

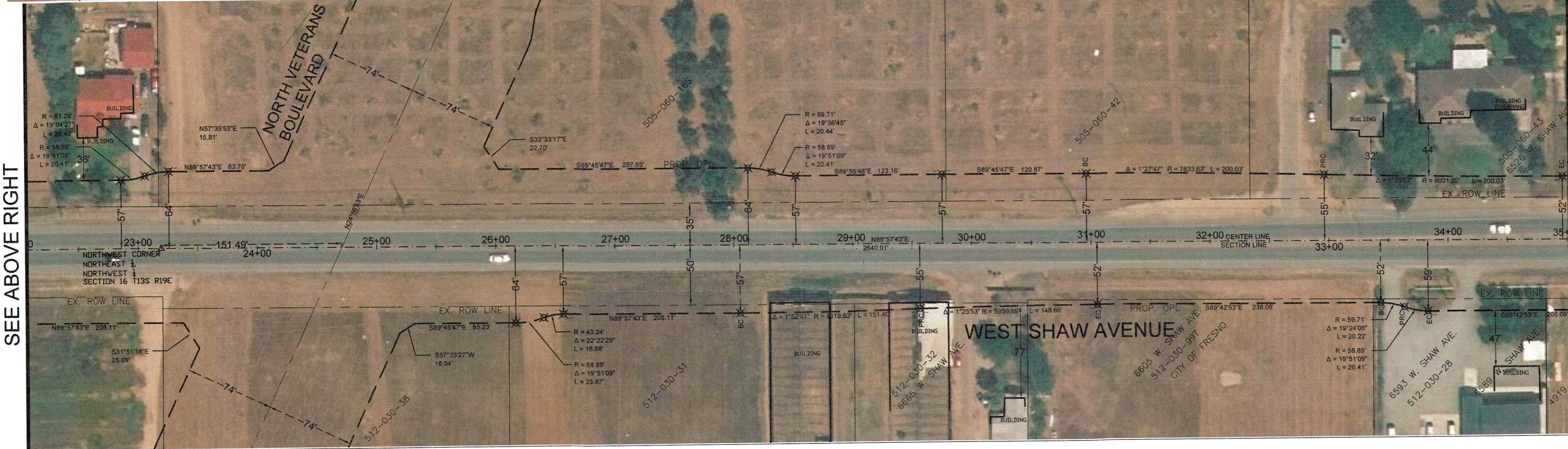

SEE ABOVE RIGHT

SEE SHEET 3 - UPPER LEFT

OFFICIAL PLAN LINES

WEST SHAW AVENUE

FROM NORTH POLK AVENUE TO NORTH GRANTLAND AVENUE



SCALE: 1" = 50'

NOTE: ALL SETBACKS SHALL BE MEASURED FROM THE "OFFICIAL PLAN LINES".

LEGEND

- PROPOSED OFFICIAL PLAN LINE
- - - SECTION LINE
- PROPOSED CENTER LINE
- CITY LIMITS
- FUTURE RIGHT OF WAY LINE
- EXISTING RIGHT OF WAY LINE
- EXISTING PROPERTY LINE

SHEET NO. 2 OF 5 SHEETS

SEE SHEET NO. 2 - LOWER RIGHT



SEE BELOW LEFT

SEE UPPER RIGHT

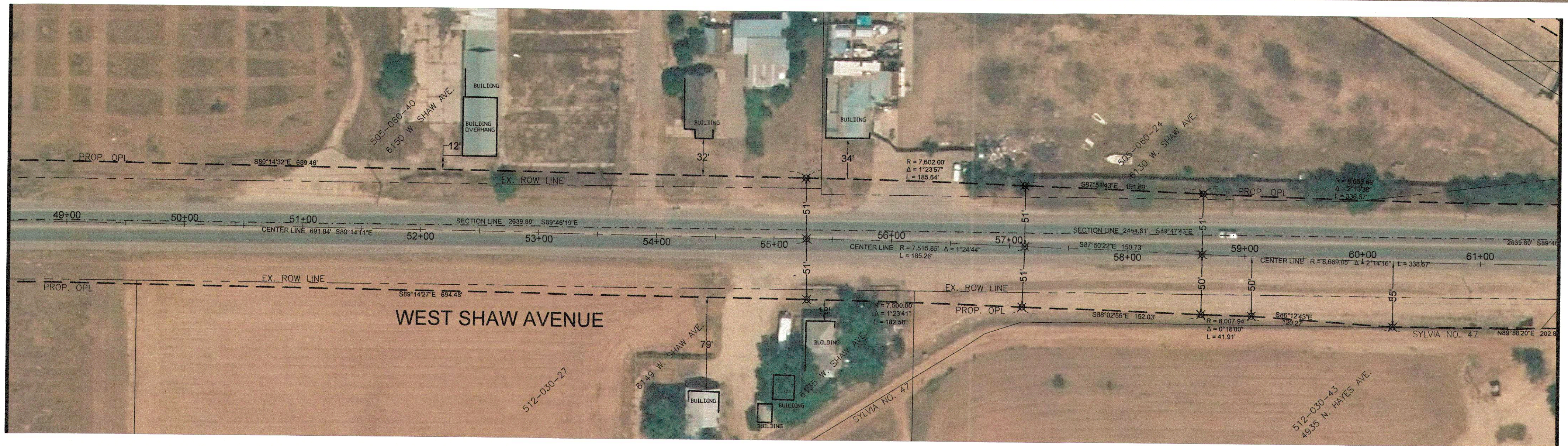

SEE SHEET NO. 4 - UPPER LEFT

OFFICIAL PLAN LINES

WEST SHAW AVENUE

FROM NORTH POLK AVENUE TO NORTH GRANTLAND AVENUE



SCALE: 1" = 50'

NOTE: ALL SETBACKS SHALL BE MEASURED FROM THE "OFFICIAL PLAN LINES".

LEGEND

- PROPOSED OFFICIAL PLAN LINE
- SECTION LINE
- PROPOSED CENTER LINE
- CITY LIMITS
- FUTURE RIGHT OF WAY LINE
- EXISTING RIGHT OF WAY LINE
- EXISTING PROPERTY LINE

SEE SHEET NO. 3 - LOWER RIGHT

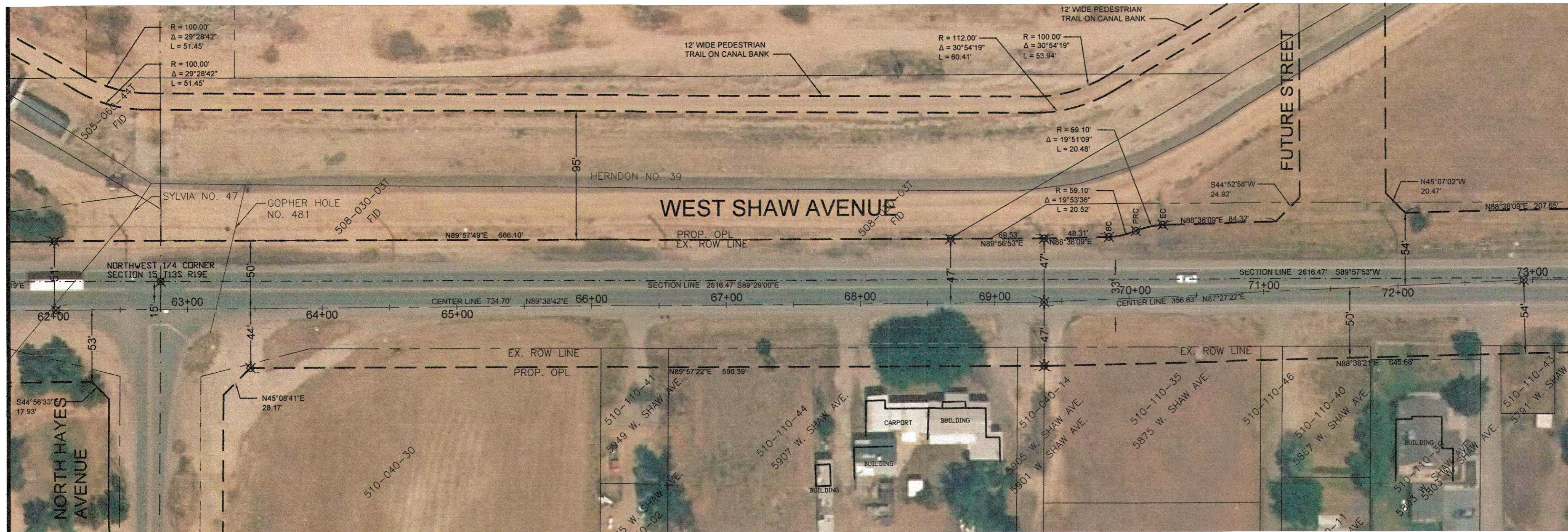

SEE BELOW LEFT

SEE UPPER RIGHT

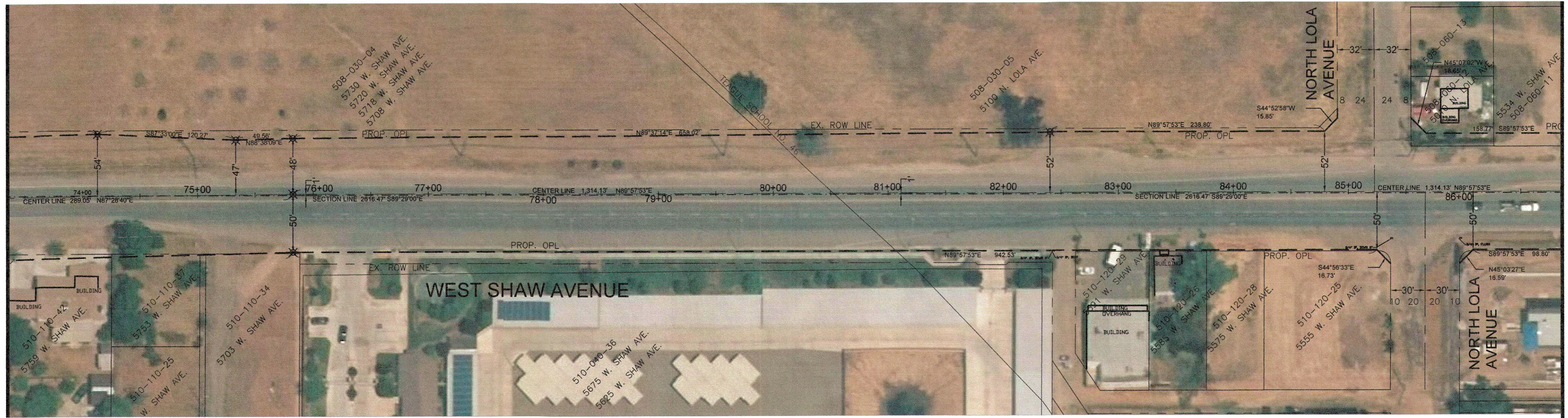

SEE SHEET NO. 4 - UPPER LEFT

OFFICIAL PLAN LINES

WEST SHAW AVENUE

FROM NORTH POLK AVENUE TO NORTH GRANTLAND AVENUE



SCALE: 1" = 50'

NOTE: ALL SETBACKS SHALL BE MEASURED FROM THE "OFFICIAL PLAN LINES".

LEGEND

- PROPOSED OFFICIAL PLAN LINE
- SECTION LINE
- PROPOSED CENTER LINE
- CITY LIMITS
- FUTURE RIGHT OF WAY LINE
- EXISTING RIGHT OF WAY LINE
- EXISTING PROPERTY LINE

SEE SHEET NO. 5 - LOWER RIGHT

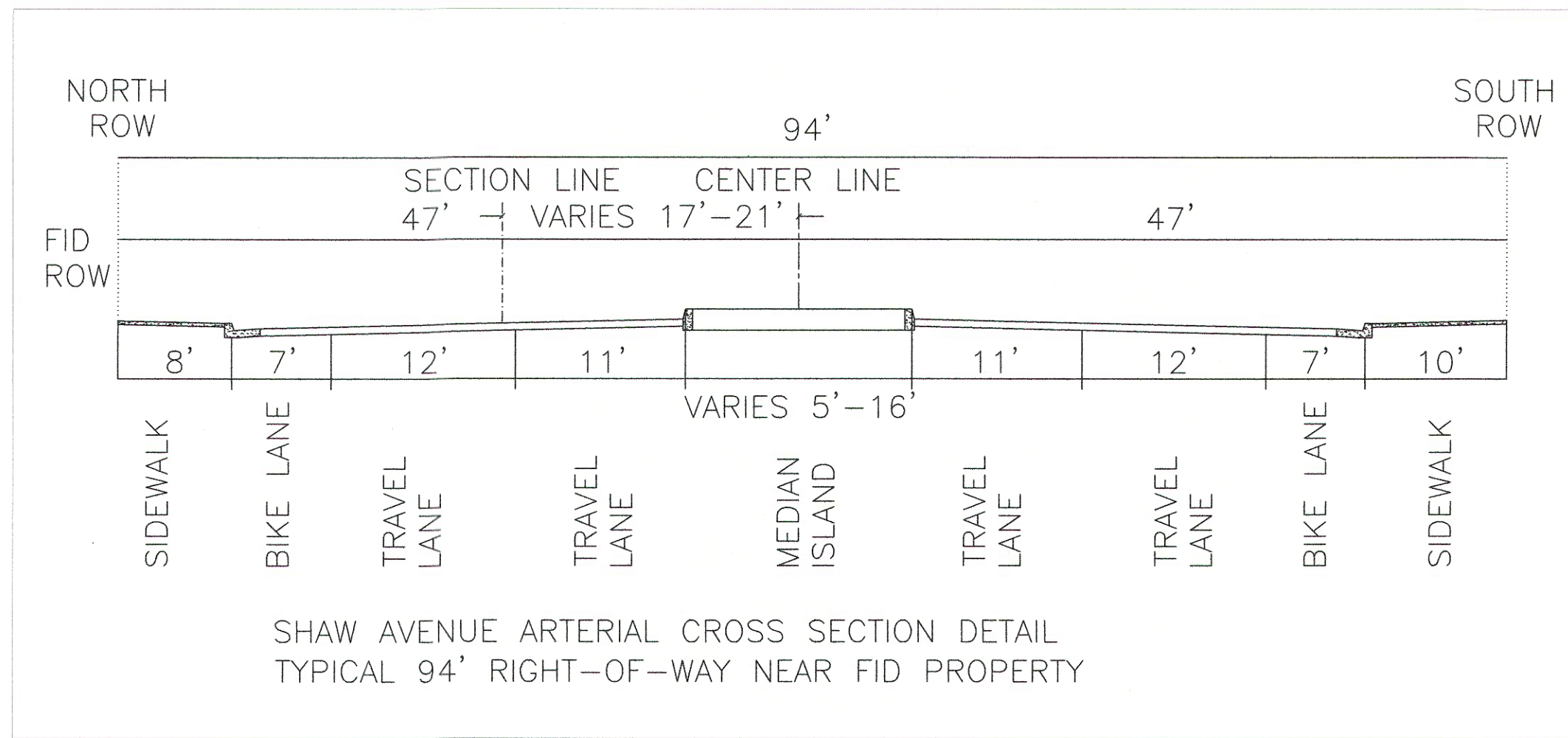
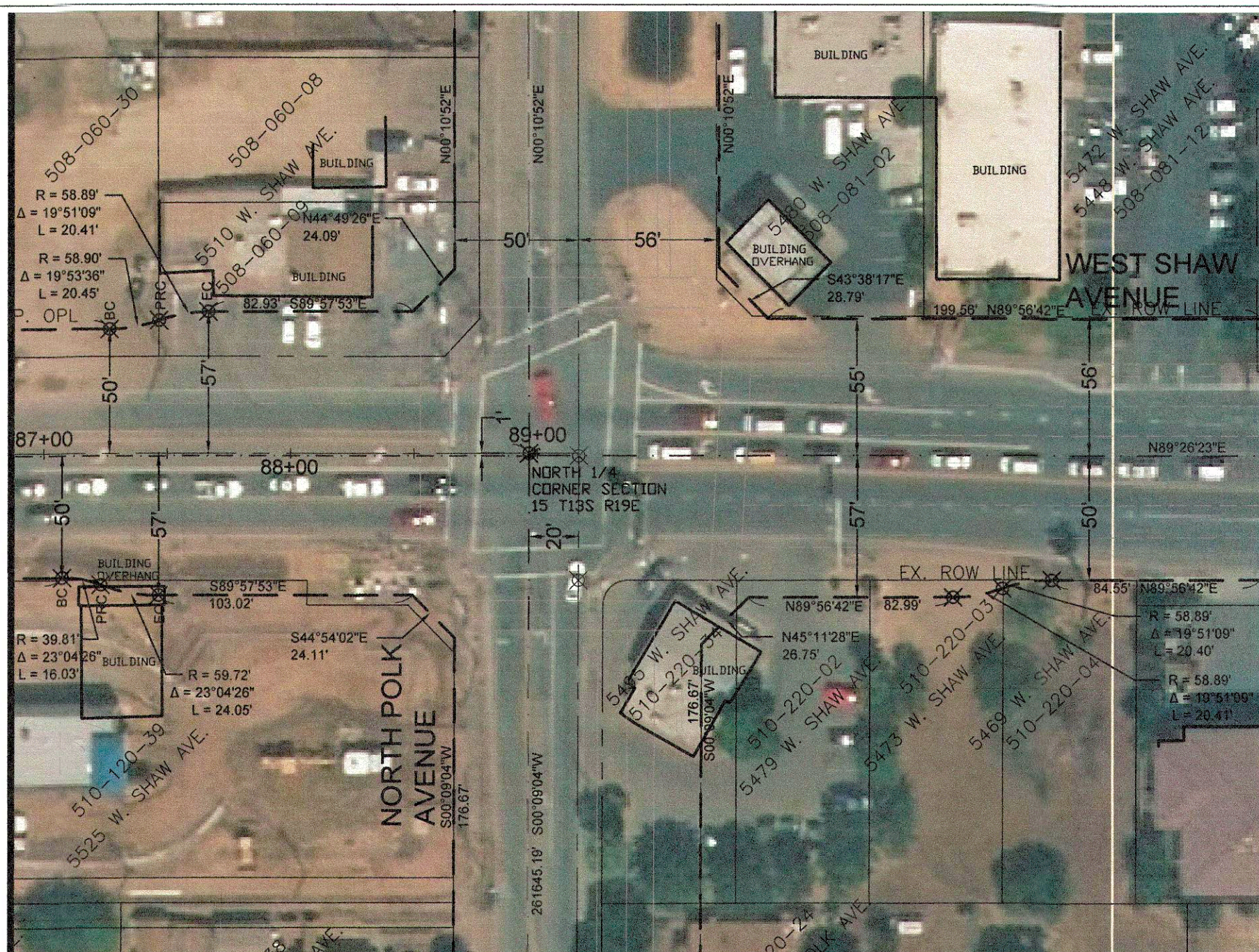

SHAW AVENUE ARTERIAL CROSS SECTION DETAIL
TYPICAL 94' RIGHT-OF-WAY NEAR FID PROPERTY

SECTION C-C

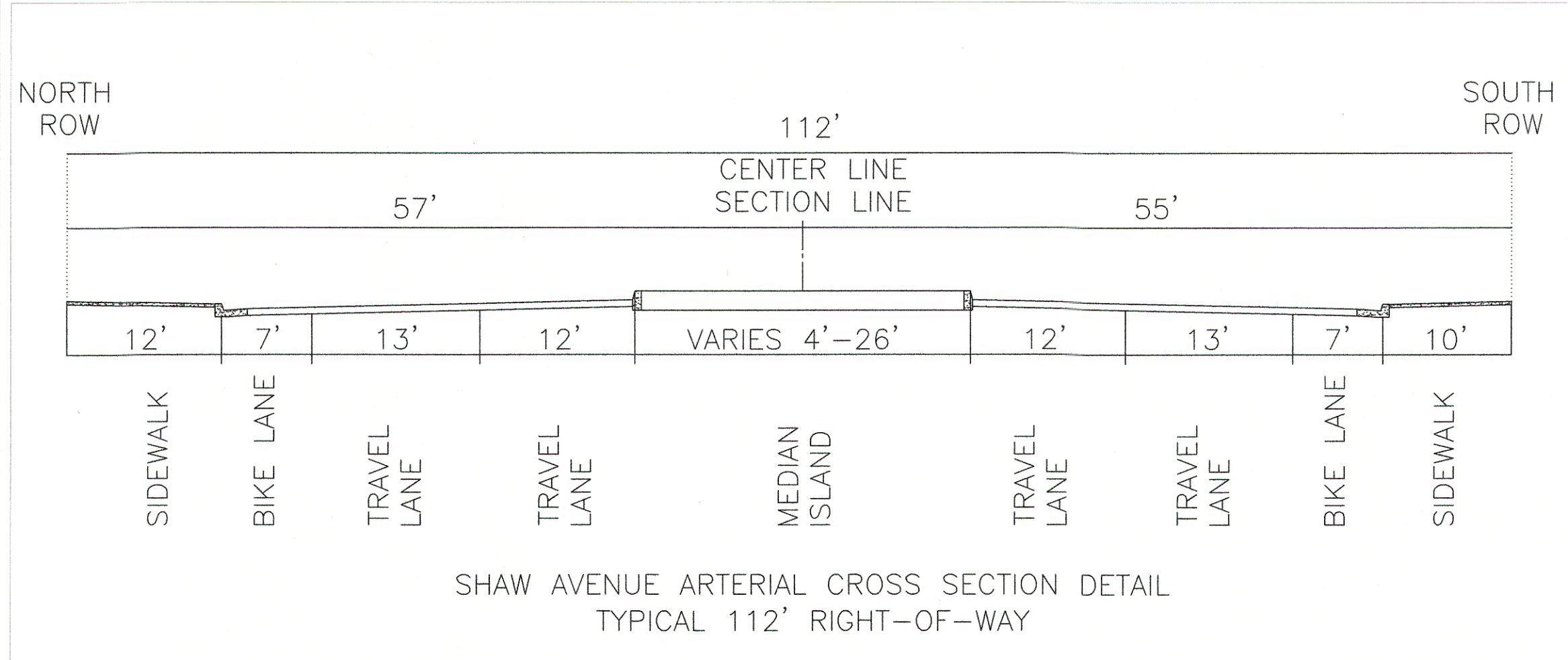

SHAW AVENUE ARTERIAL CROSS SECTION DETAIL
TYPICAL 112' RIGHT-OF-WAY

SECTION A-A

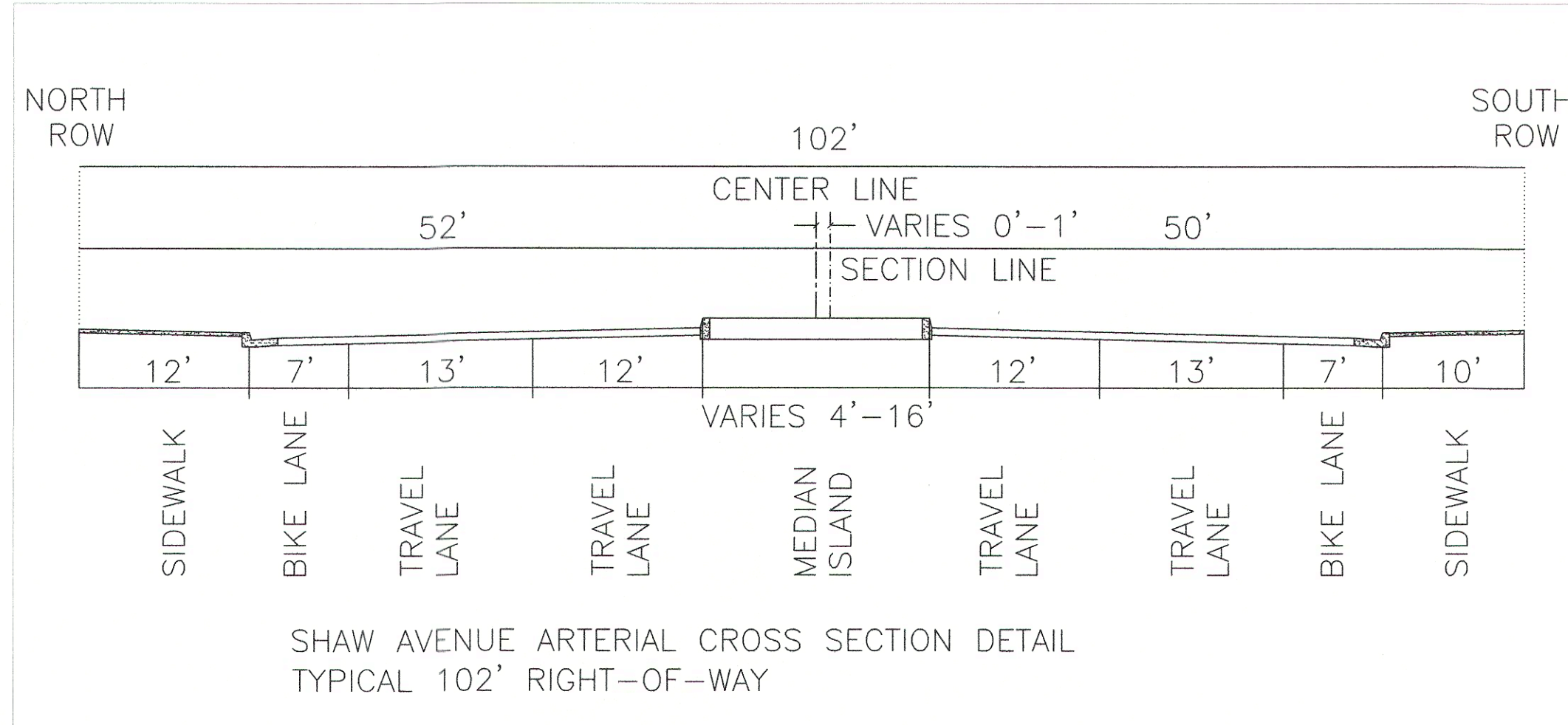

SHAW AVENUE ARTERIAL CROSS SECTION DETAIL
TYPICAL 102' RIGHT-OF-WAY

SECTION B-B

OFFICIAL PLAN LINES

WEST SHAW AVENUE

FROM NORTH POLK AVENUE TO NORTH GRANTLAND AVENUE



SCALE: 1" = 50'

NOTE: ALL SETBACKS SHALL BE MEASURED FROM THE "OFFICIAL PLAN LINES".

LEGEND

- PROPOSED OFFICIAL PLAN LINE
- SECTION LINE
- PROPOSED CENTER LINE
- CITY LIMITS
- FUTURE RIGHT OF WAY LINE
- EXISTING RIGHT OF WAY LINE
- EXISTING PROPERTY LINE