

# Citibank - Abacus Sculpture

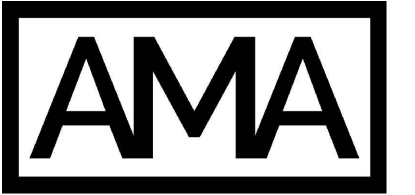

**ALEX MILLER ARCHITECTS**  
 9187 Clairemont Mesa Blvd  
 Suite #6-743  
 San Diego, CA 92123  
 (858) 692-2529



**PROPOSED**  
(A1)



**ORIGINAL**  
(Google maps)

**Citibank - Abacus Sculpture**

4191 N. Blackstone Ave  
 Fresno, CA 93726-3808

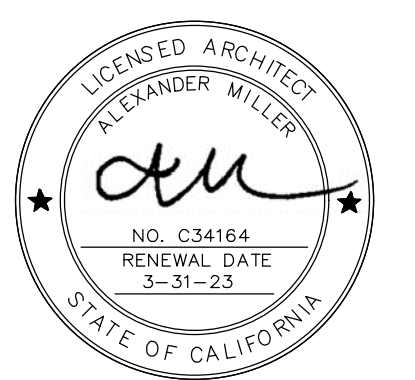

PROJECT INFORMATION			VICINITY MAP														
<p><b>PROPERTY INFORMATION</b></p> <p><u>OWNER:</u> Citibank</p> <p><u>ADDRESS:</u> 4191 N. Blackstone Ave Fresno, CA 93726-3808</p> <p><u>LEGAL DESCRIPTION:</u> 1.38 AC PAR IN LOT 18 DEL MAR EST ROS 65 93</p> <p><u>A.P.N.:</u> 434-092-02</p> <p><u>LOT AREA:</u> 60,112 SF</p> <p><u>YEAR BUILT:</u> 1957</p>	<p><b>PROJECT SCOPE</b> FABRICATION &amp; INSTALLATION OF NEW ABACUS SCULPTURE TO MATCH EXISTING SCULPTURE WITH NEW COMMEMORATIVE PLAQUE</p> <p><b>BUILDING INFORMATION</b></p> <p><u>USE:</u> COMMERCIAL BANK</p> <p><u>OCCUPANCY:</u> M</p> <p><u>CONSTRUCTION TYPE:</u> V-B</p> <p><b>SHEET INDEX</b></p> <p>TS PROJECT INFOR. &amp; VICINITY MAP                      A1 PROPOSED PLANS</p>	<p><b>PROJECT TEAM</b></p> <p><u>ARCHITECT:</u> ALEX MILLER ARCHITECTS                      Alex Miller, Architect                      License Number: C34164                      9187 Clairemont Mesa Blvd, Suite #6 - 743                      San Diego, CA 92123                      (858) 692-2529                      ALEXMILLER.MAIL2@GMAIL.COM</p> <p><b>CODES</b></p> <p>2019 CALIFORNIA BUILDING CODE                      2019 CALIFORNIA RESIDENTIAL CODE                      2019 CALIFORNIA PLUMBING CODE                      2019 CALIFORNIA ELECTRICAL CODE                      2019 CALIFORNIA ENERGY CODE                      2019 CALIFORNIA GREEN BLDG STANDARDS CODE                      FRESNO MUNICIPAL CODE</p>	<p><b>ZONING</b></p> <p><u>ZONES:</u> N/A</p> <p><u>SETBACKS:</u> N/A</p> <p><u>HEIGHT:</u> N/A</p> <p><u>FAR:</u> N/A</p> <p><b>PARKING</b></p> <p><u>PARKING:</u> NO CHANGES TO EXISTING PARKING</p>														
<table border="1"> <thead> <tr> <th>DATE</th> <th>DESCRIPTION</th> </tr> </thead> <tbody> <tr> <td>02-23-22</td> <td>Submittal Set</td> </tr> <tr> <td> </td> <td> </td> </tr> <tr> <td> </td> <td> </td> </tr> <tr> <td> </td> <td> </td> </tr> <tr> <td> </td> <td> </td> </tr> <tr> <td> </td> <td> </td> </tr> </tbody> </table>			DATE	DESCRIPTION	02-23-22	Submittal Set											<p style="text-align: center; font-size: 2em;"><b>TS</b></p>
DATE	DESCRIPTION																
02-23-22	Submittal Set																

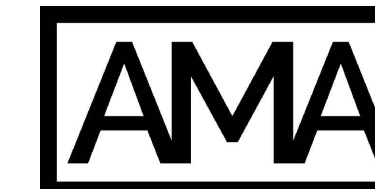

**ALEX MILLER ARCHITECTS**  
 9187 Clairemont Mesa Blvd  
 Suite #6-743  
 San Diego, CA 92123  
 (858) 692-2529

# Citibank - Abacus Sculpture

4191 N. Blackstone Ave  
 Fresno, CA 93726-3808

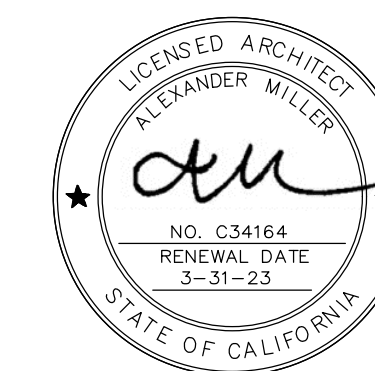

DATE	DESCRIPTION
02-23-22	Submittal Set

**A1**

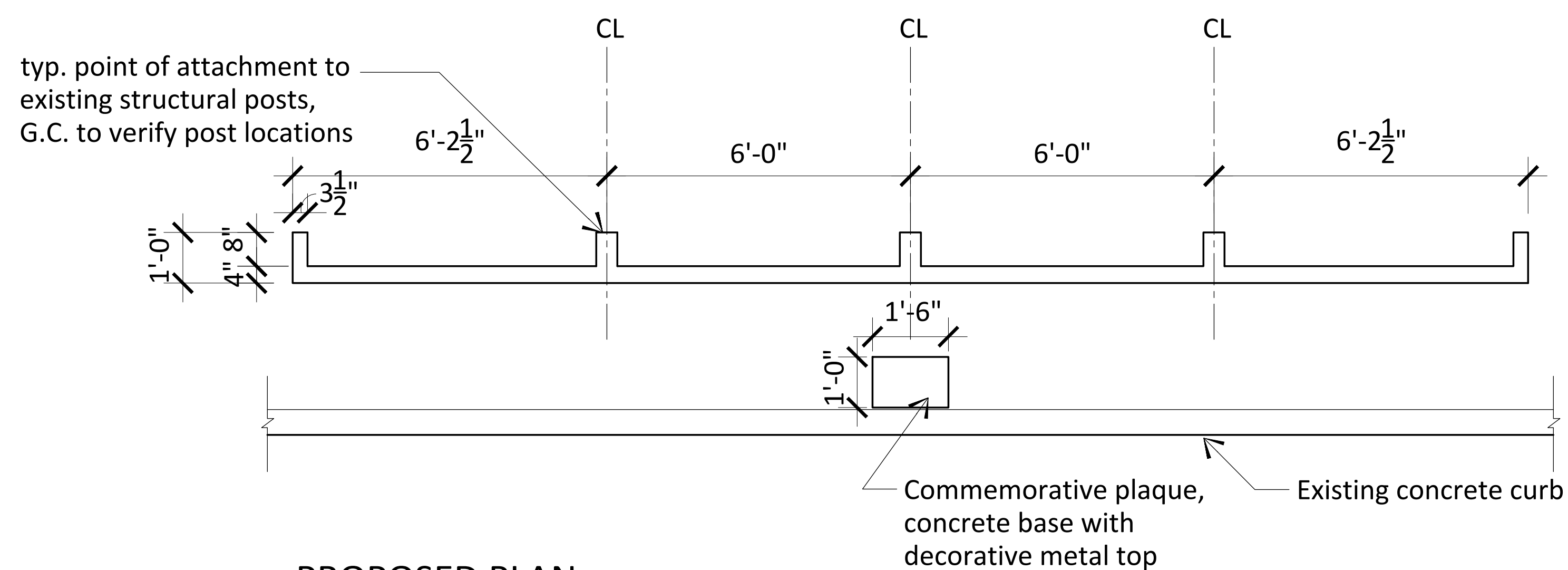

**PROPOSED PLAN**

SCALE: 1/2" = 1'-0"

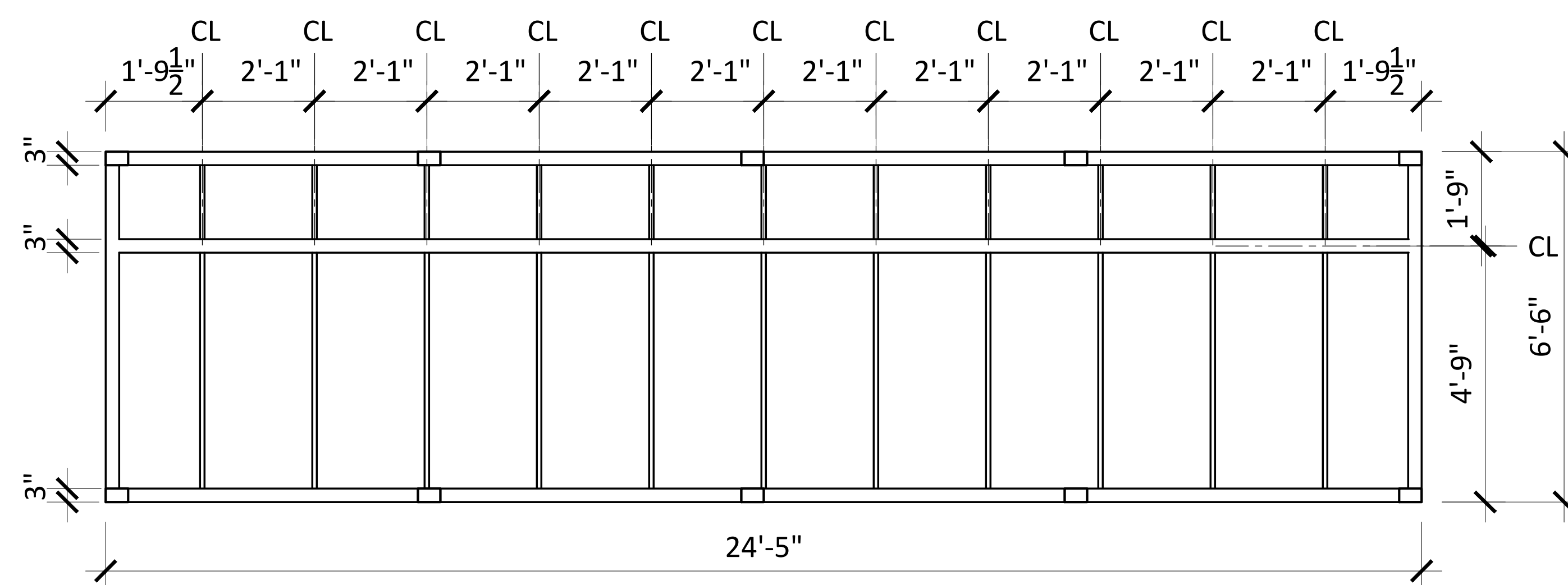

**PROPOSED REAR ELEVATION (WITHOUT BEADS)**

SCALE: 1/2" = 1'-0"

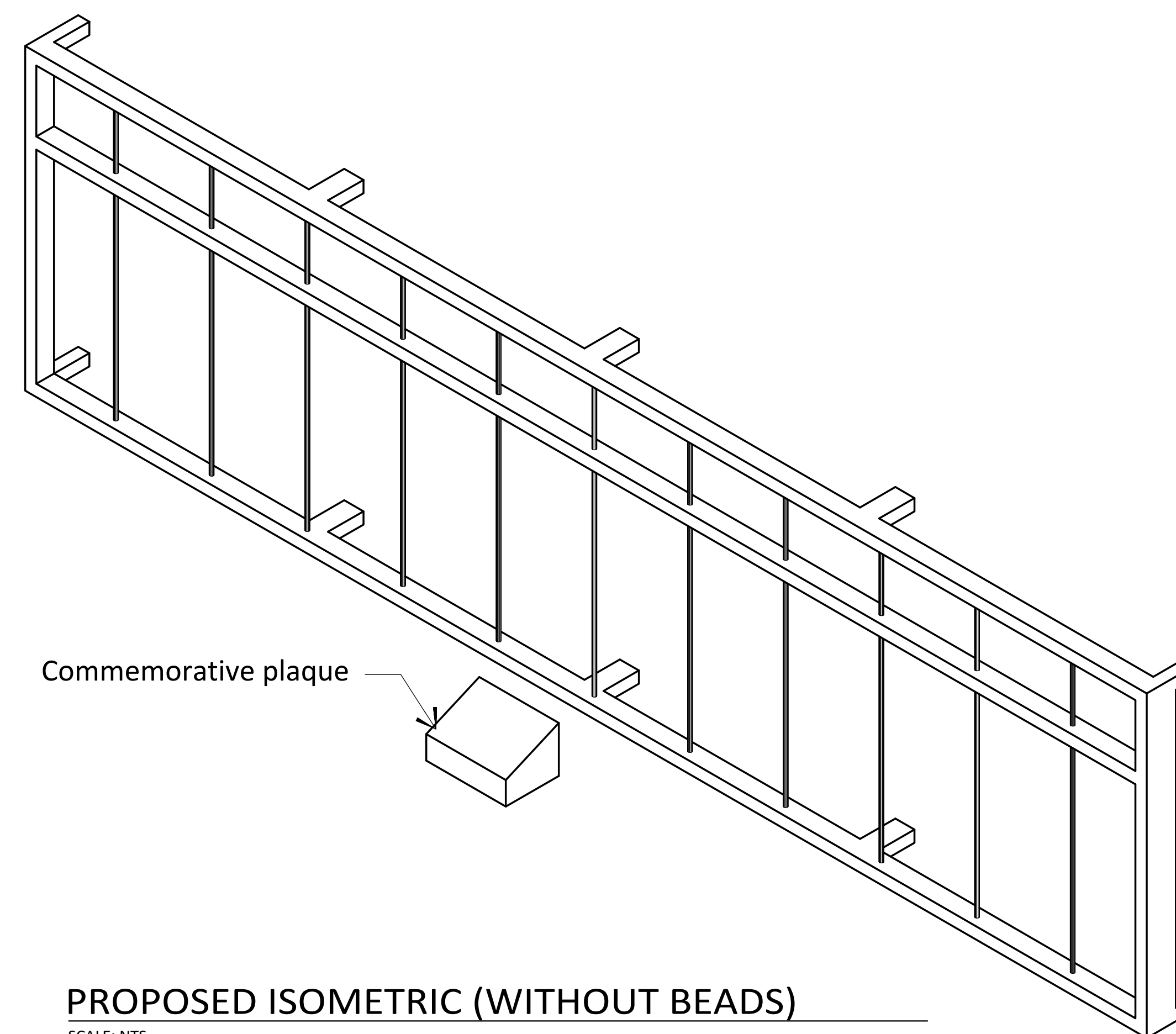

**PROPOSED ISOMETRIC (WITHOUT BEADS)**

SCALE: NTS

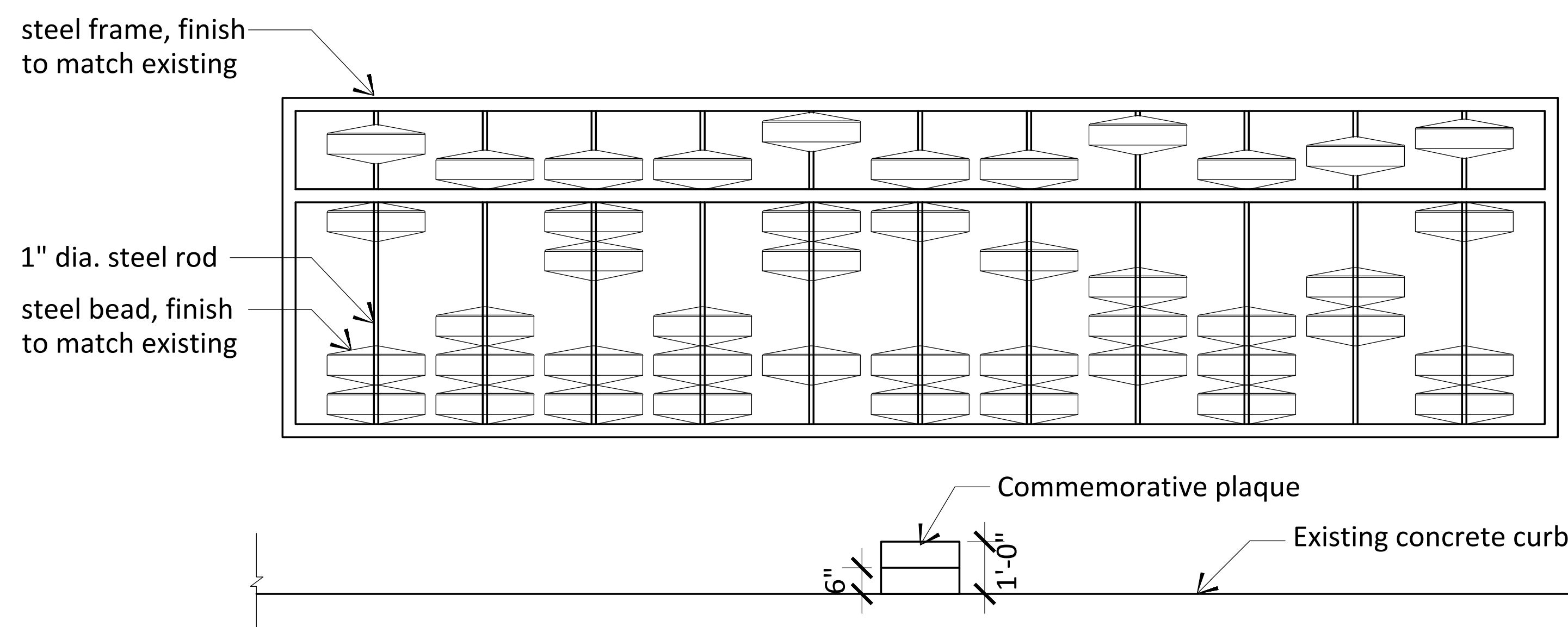

**PROPOSED FRONT ELEVATION**

SCALE: 1/2" = 1'-0"

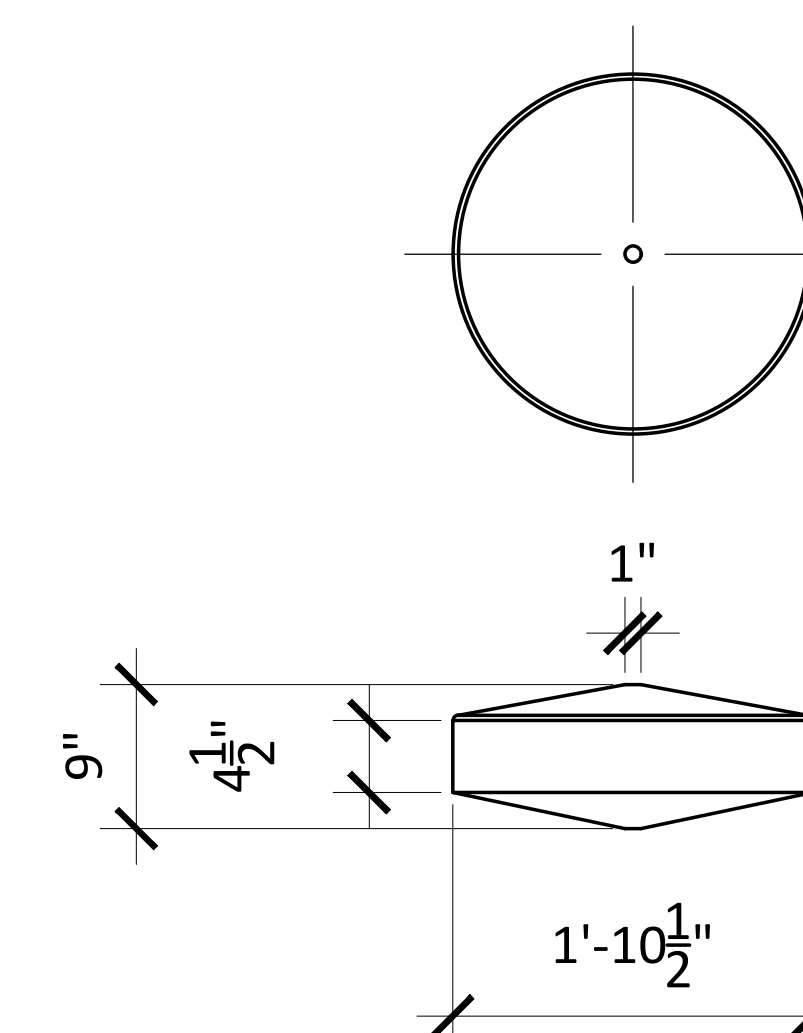

**PROPOSED BEAD DETAILS**

SCALE: 1" = 1'-0"