

Exhibit B - Request #1

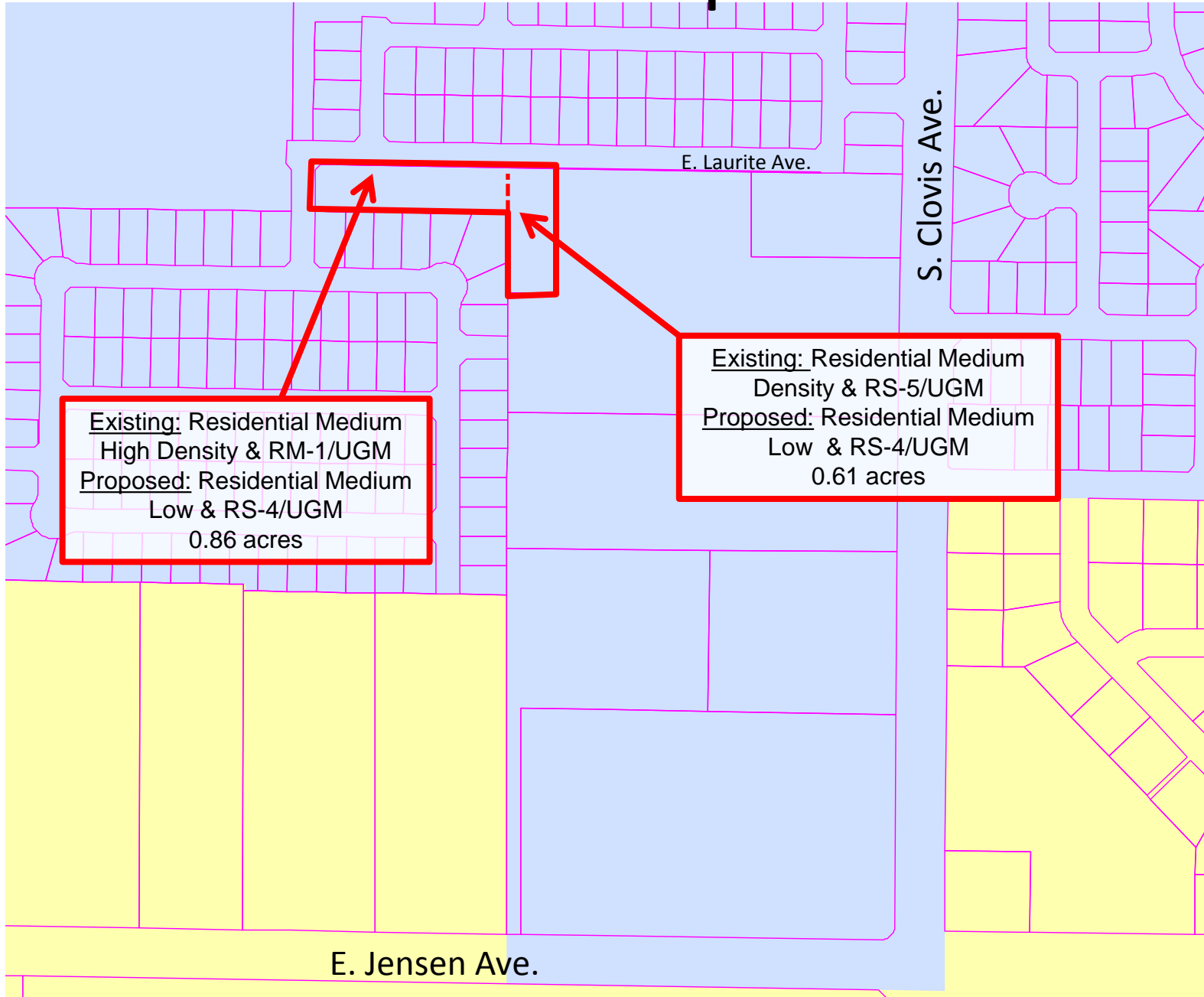
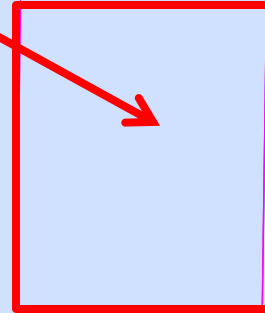

Exhibit B - Request #2

Existing: Residential Medium
Low Density & RS-4
Proposed: Commercial -
Community & CC



E. Church Ave.

S. Maple Ave.

Exhibit B - Request #3

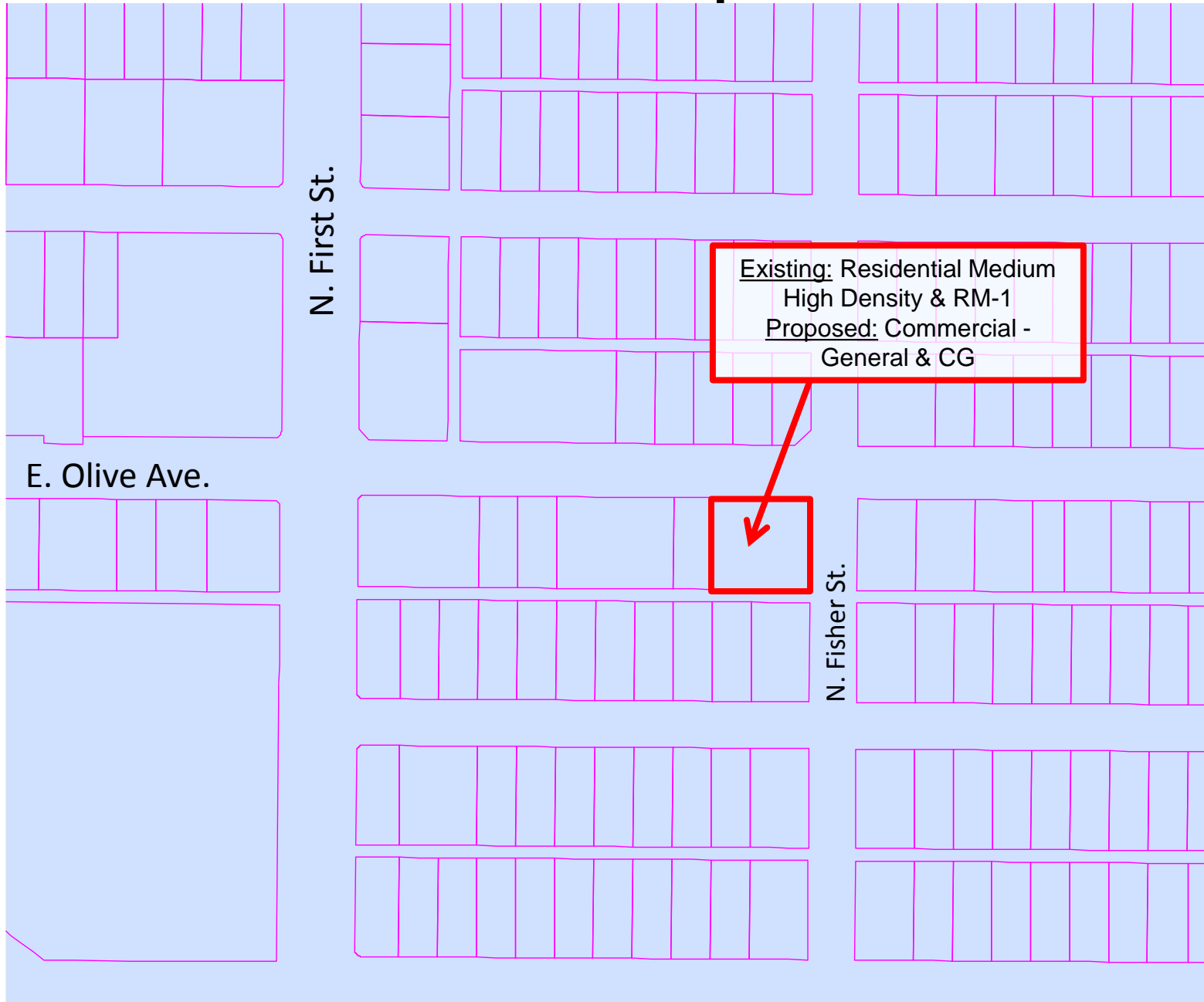
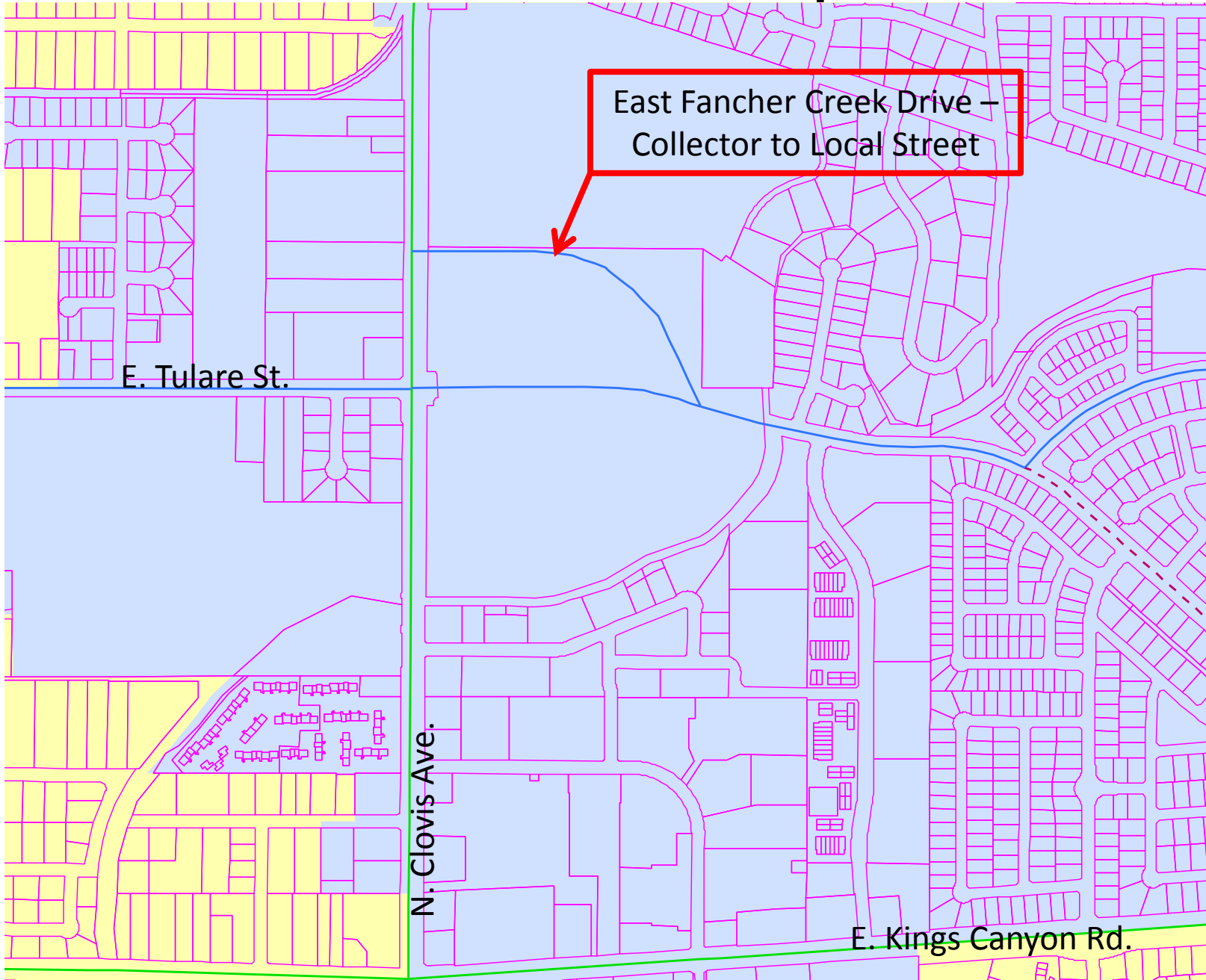

Exhibit B - Request #4



East Fancher Creek Drive –
Collector to Local Street

Legend

- Collector
- Arterial
- Scenic Drive