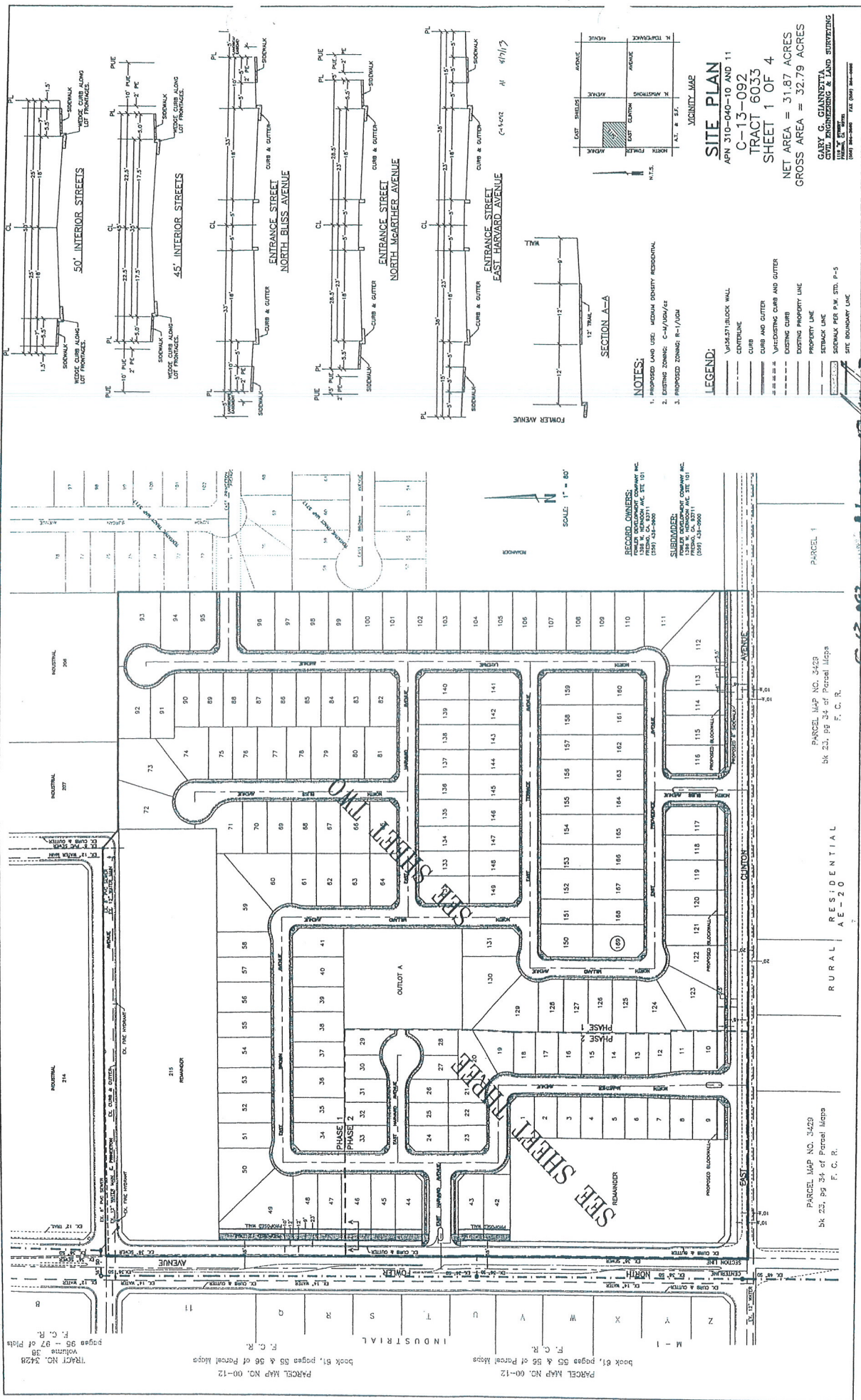

Exhibit D:  
Exhibits for Conditional Use Permit No. C-13-092



**SITE PLAN**  
 APN 310-040-10 AND 11  
 C-13-092  
 TRACT 6033  
 SHEET 1 OF 4

NET AREA = 31.87 ACRES  
 GROSS AREA = 32.79 ACRES  
 GARY G. GIANNETTA  
 CIVIL ENGINEERING & LAND SURVEYING  
 1111 N. G ST. #100  
 FRESNO, CA 93711  
 (509) 434-0000 FAX (509) 434-0000

- NOTES:**
1. PROPOSED LANE USE: MEDIUM DENSITY RESIDENTIAL
  2. EXISTING ZONING: C-4/MSU/14
  3. PROPOSED ZONING: R-1/MSU

**LEGEND:**

- VERTICAL/BLACK WALL
- CURB
- CURB AND GUTTER
- VERTICAL/WHITE CURB AND GUTTER
- EXISTING CURB
- EXISTING PROPERTY LINE
- PROPERTY LINE
- SIDEWALK
- SIDEWALK PER P.M. STD. P-5
- SITE BOUNDARY LINE

**SECTION A-A**

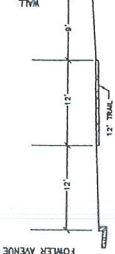

**RECORD OWNERS:**  
 FOMER DEVELOPMENT COMPANY INC.  
 1000 N. G ST. #100  
 FRESNO, CA 93711  
 (509) 434-0000

**SUBDIVIDER:**  
 FOMER DEVELOPMENT COMPANY INC.  
 1000 N. G ST. #100  
 FRESNO, CA 93711  
 (509) 434-0000

SCALE: 1" = 80'

APPL NO. **C-13-092** EXHIBIT A DATE **8/11/13**

PROJ. ENG. \_\_\_\_\_ DATE \_\_\_\_\_

TRAFFIC ENG. \_\_\_\_\_ DATE \_\_\_\_\_

COND. APPROVED BY \_\_\_\_\_ DATE \_\_\_\_\_  
 CITY OF FRESNO PLANNING & DEVELOPMENT DEPT

TRACT NO. 3428  
 Volume 38  
 pages 85 - 97 of Plans  
 F. C. R.

PARCEL MAP NO. 00-12  
 book 81, pages 85 & 86 of Parcel Maps  
 F. C. R.

PARCEL MAP NO. 00-12  
 book 81, pages 85 & 86 of Parcel Maps  
 F. C. R.

PARCEL MAP NO. 3429  
 bk 23, pp 34 of Parcel Maps  
 F. C. R.

RURAL RESIDENTIAL  
 AE-20

PARCEL MAP NO. 3428  
 bk 23, pp 34 of Parcel Maps  
 F. C. R.

DATE: 8/11/13



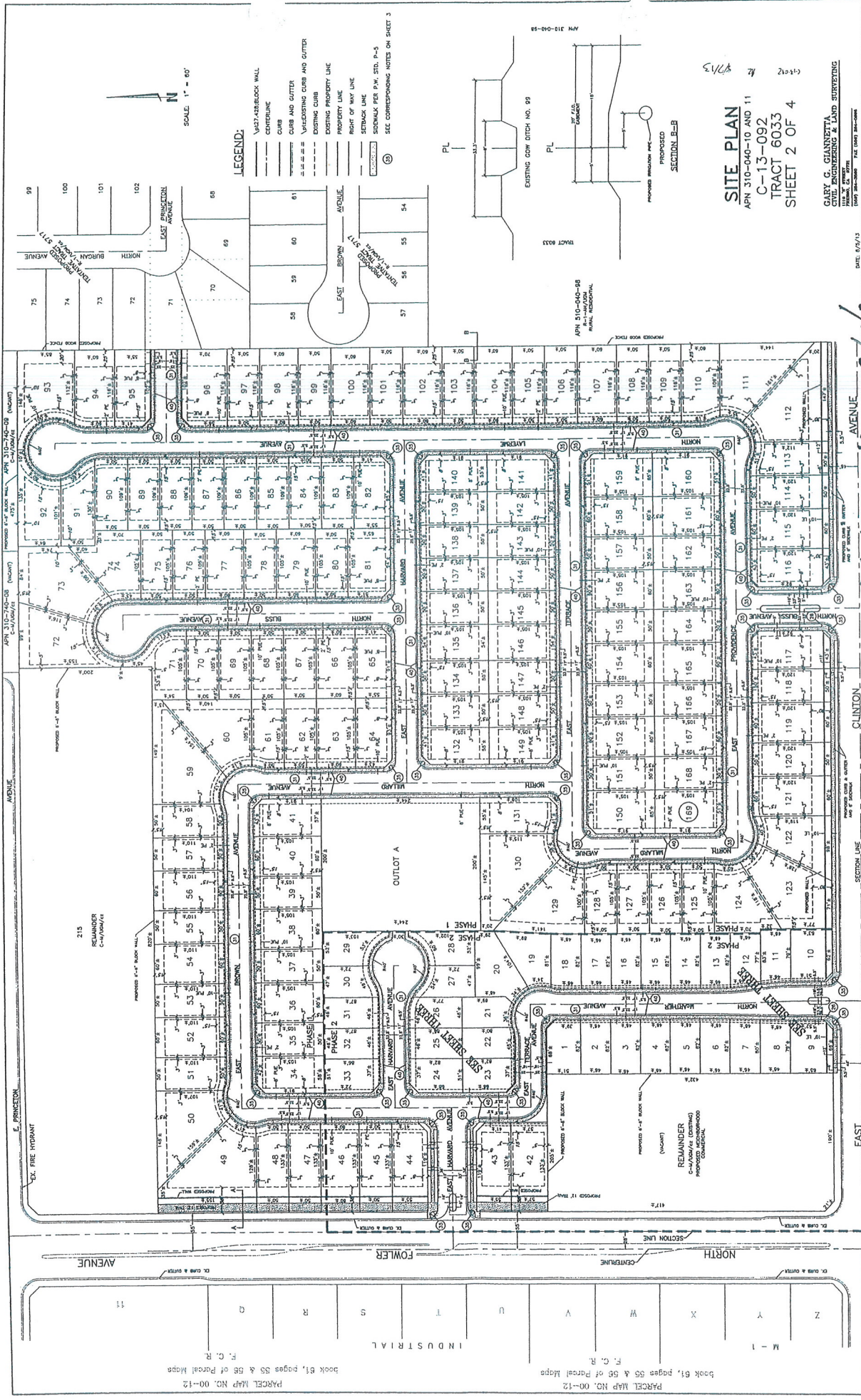

**SITE PLAN**  
 APN 310-040-10 AND 11  
 C-13-092  
 TRACT 6033  
 SHEET 2 OF 4

GARY G. GIANNETTA  
 CIVIL ENGINEERING & LAND SURVEYING  
 1111 N. G ST. #200  
 FRESNO, CA 93703  
 TEL: 209-441-8800  
 FAX: 209-441-8801

APPL NO. C-13-092 EXHIBIT A DATE 08/15/13  
 PROJ. ENG. \_\_\_\_\_ DATE \_\_\_\_\_  
 TRAFFIC ENG. \_\_\_\_\_ DATE \_\_\_\_\_  
 COND. APPROVED BY \_\_\_\_\_ DATE \_\_\_\_\_  
 CITY OF FRESNO PLANNING & DEVELOPMENT DEPT

PARCEL MAP NO. 00-12  
 book 51, pages 55 & 56 of Parcel Maps  
 F. C. R.

PARCEL MAP NO. 00-12  
 book 51, pages 55 & 56 of Parcel Maps  
 F. C. R.

INDUSTRIAL  
 Z  
 Y  
 X  
 W  
 V  
 U  
 T  
 S  
 R  
 Q  
 P  
 O  
 N  
 M  
 L  
 K  
 J  
 I  
 H  
 G  
 F  
 E  
 D  
 C  
 B  
 A



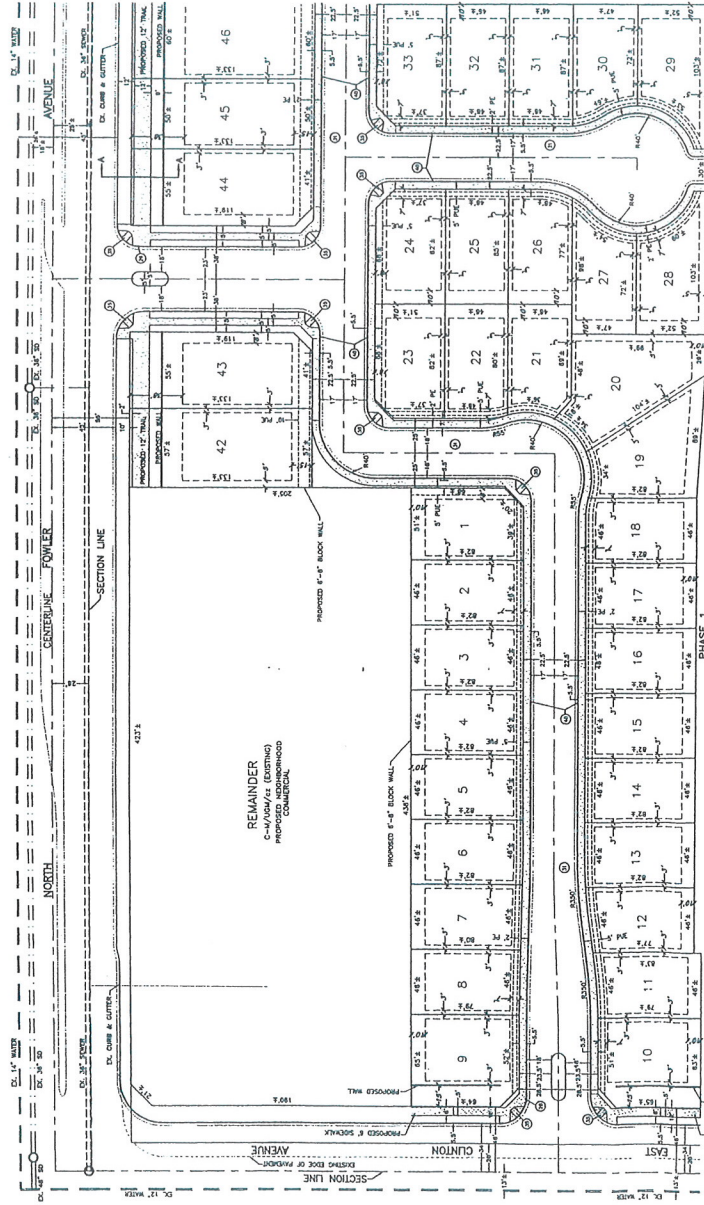

SEE SHEET TWO

SEE SHEET TWO

SCALE 1" = 40'

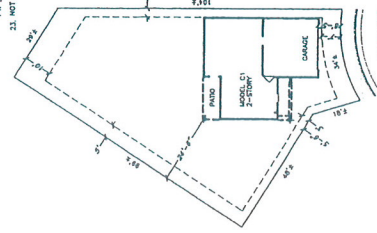

LOT 20  
SCALE 1" = 20'

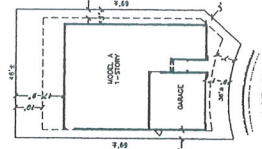

MODEL A  
1-STORY  
SCALE 1" = 20'

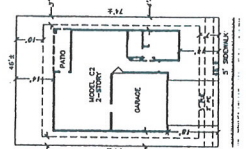

MODEL C7  
SCALE 1" = 20'

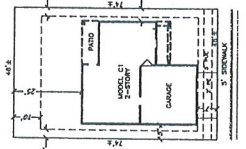

MODEL C1  
SCALE 1" = 20'

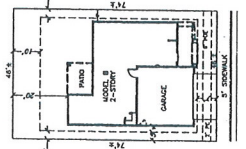

MODEL B  
SCALE 1" = 20'

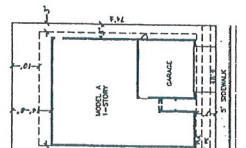

MODEL A  
1-STORY  
SCALE 1" = 20'

NOTES:

1. CONTRACTOR MUST VERIFY ALL APPROVALS FOR THE PROJECT AND COMPLIANCE WITH ALL APPLICABLE REGULATIONS AND ORDINANCES.
2. THE EXISTING DRIVEWAY SHALL BE MAINTAINED AND NOT REMOVED UNLESS OTHERWISE SHOWN.
3. ALL UNIMPROVED AREAS SHALL BE PLACED ADJACENT TO THE DRIVEWAY AND SHALL BE MAINTAINED AS SUCH.
4. ALL CONCRETE AND/OR CURBWORK SHALL BE FINISHED TO THE FINISH SURFACE OF THE DRIVEWAY.
5. ALL DRIVEWAYS SHALL BE FINISHED TO THE FINISH SURFACE OF THE DRIVEWAY.
6. ALL DRIVEWAYS SHALL BE FINISHED TO THE FINISH SURFACE OF THE DRIVEWAY.
7. ALL DRIVEWAYS SHALL BE FINISHED TO THE FINISH SURFACE OF THE DRIVEWAY.
8. ALL DRIVEWAYS SHALL BE FINISHED TO THE FINISH SURFACE OF THE DRIVEWAY.
9. ALL DRIVEWAYS SHALL BE FINISHED TO THE FINISH SURFACE OF THE DRIVEWAY.
10. ALL DRIVEWAYS SHALL BE FINISHED TO THE FINISH SURFACE OF THE DRIVEWAY.
11. ALL DRIVEWAYS SHALL BE FINISHED TO THE FINISH SURFACE OF THE DRIVEWAY.
12. ALL DRIVEWAYS SHALL BE FINISHED TO THE FINISH SURFACE OF THE DRIVEWAY.
13. ALL DRIVEWAYS SHALL BE FINISHED TO THE FINISH SURFACE OF THE DRIVEWAY.
14. ALL DRIVEWAYS SHALL BE FINISHED TO THE FINISH SURFACE OF THE DRIVEWAY.
15. ALL DRIVEWAYS SHALL BE FINISHED TO THE FINISH SURFACE OF THE DRIVEWAY.
16. ALL DRIVEWAYS SHALL BE FINISHED TO THE FINISH SURFACE OF THE DRIVEWAY.
17. ALL DRIVEWAYS SHALL BE FINISHED TO THE FINISH SURFACE OF THE DRIVEWAY.
18. ALL DRIVEWAYS SHALL BE FINISHED TO THE FINISH SURFACE OF THE DRIVEWAY.
19. ALL DRIVEWAYS SHALL BE FINISHED TO THE FINISH SURFACE OF THE DRIVEWAY.
20. ALL DRIVEWAYS SHALL BE FINISHED TO THE FINISH SURFACE OF THE DRIVEWAY.
21. ALL DRIVEWAYS SHALL BE FINISHED TO THE FINISH SURFACE OF THE DRIVEWAY.
22. ALL DRIVEWAYS SHALL BE FINISHED TO THE FINISH SURFACE OF THE DRIVEWAY.
23. ALL DRIVEWAYS SHALL BE FINISHED TO THE FINISH SURFACE OF THE DRIVEWAY.

LEGEND:

- VERTICAL CURB WALL
- CURB
- EXISTING CURB AND CUTTER
- EXISTING CURB
- EXISTING PROPERTY LINE
- PROPERTY LINE
- RIGHT OF WAY LINE
- SETBACK LINE
- SIDEWALK PER P.W. STD. P-5
- ⑥ SEE CORRESPONDING NOTES

**SITE PLAN**  
APN 310-040-10 AND 11  
C-13-092  
TRACT 6033  
SHEET 3 OF 4

GARY C. GIANNETTA  
REGISTERED PROFESSIONAL LAND SURVEYOR  
NO. 10000  
DATE: 8/27/13

APPL. NO. **C-13-092** EXHIBIT **A3** DATE **08/16/13**  
 PROJ. ENG. \_\_\_\_\_ DATE \_\_\_\_\_  
 TRAFFIC ENG. \_\_\_\_\_ DATE \_\_\_\_\_  
 COND. APPROVED BY \_\_\_\_\_ DATE \_\_\_\_\_  
 CITY OF ESCROW DIAMOND & DEVELOPMENT DEPT



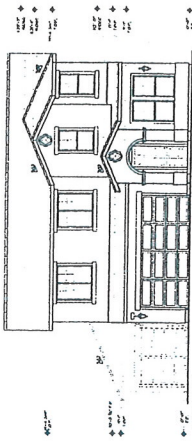

HANNAH  
"SANTA BARBARA" FRONT ELEVATION

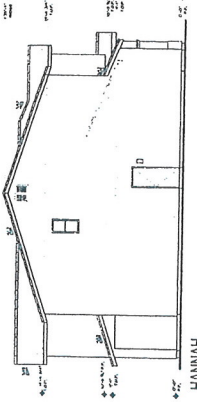

HANNAH  
LEFT ELEVATION

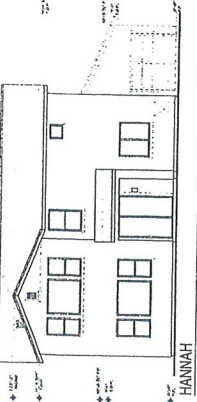

HANNAH  
REAR ELEVATION

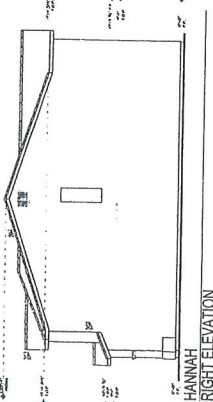

HANNAH  
RIGHT ELEVATION

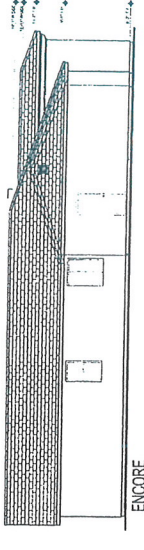

ENCORE  
LEFT ELEVATION

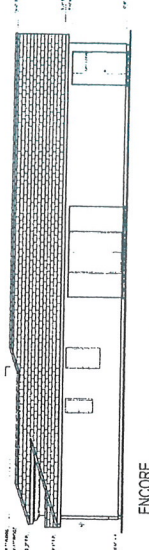

ENCORE  
RIGHT ELEVATION

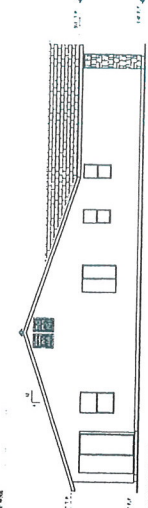

OVERTURE  
"TRADITIONAL" LEFT SIDE ELEVATION

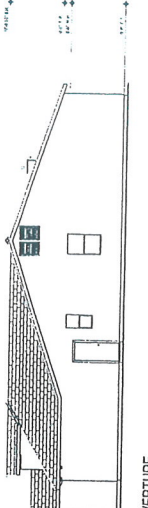

OVERTURE  
"TRADITIONAL" RIGHT SIDE ELEVATION

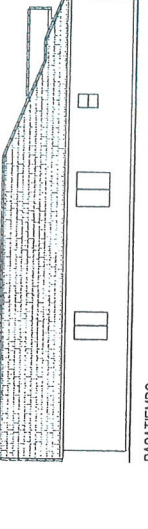

PASATIEMPO  
"SANTA BARBARA" LEFT SIDE ELEVATION

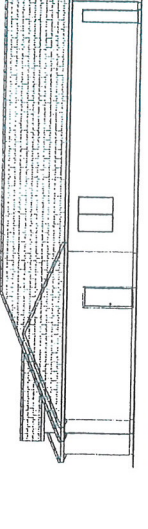

PASATIEMPO  
"SANTA BARBARA" RIGHT SIDE ELEVATION

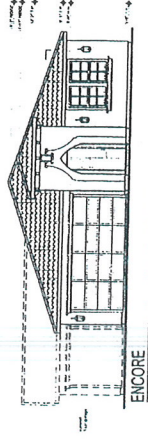

ENCORE  
"ANDALUSIAN" FRONT ELEVATION

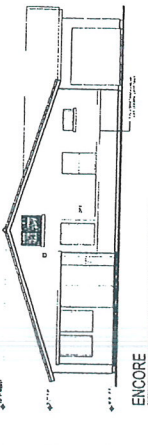

ENCORE  
REAR ELEVATION

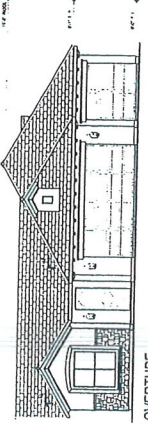

OVERTURE  
"TRADITIONAL" FRONT ELEVATION

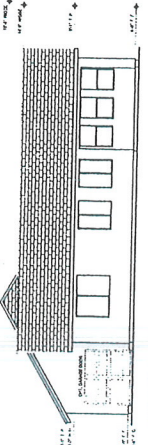

OVERTURE  
"TRADITIONAL" REAR ELEVATION

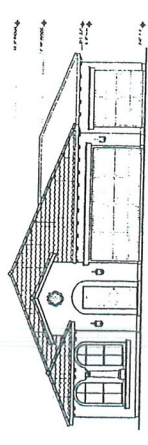

PASATIEMPO  
"SANTA BARBARA" FRONT ELEVATION

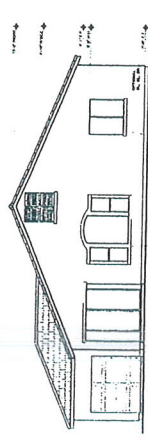

PASATIEMPO  
"SANTA BARBARA" REAR ELEVATION

APPL. NO. C-13-092 EXHIBIT E1 DATE 08/12/13  
 PROJ. ENG. \_\_\_\_\_ DATE \_\_\_\_\_  
 TRAFFIC ENG. \_\_\_\_\_ DATE \_\_\_\_\_  
 COND. APPROVED BY \_\_\_\_\_ DATE \_\_\_\_\_  
 CITY OF FRESNO PLANNING & DEVELOPMENT DEPT

Model  
 Models

ELEVATIONS

Project # 08-05-10  
 Date: 08/15/10  
 Drawn: [Signature]  
 Checked: [Signature]

Sheet Number  
 A4

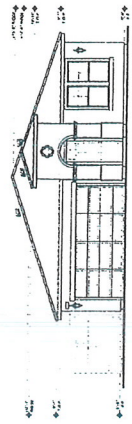

LEYA  
 "SANTA BARBARA" \* FRONT ELEVATION

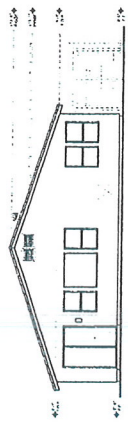

LEYA  
 "SANTA BARBARA" \* REAR ELEVATION

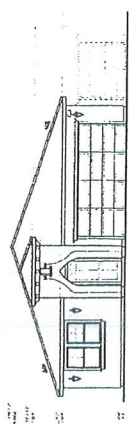

LACEY  
 "ANDALUSIAN" \* FRONT ELEVATION

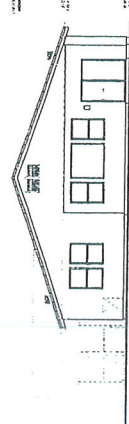

LACEY  
 "ANDALUSIAN" \* REAR ELEVATION

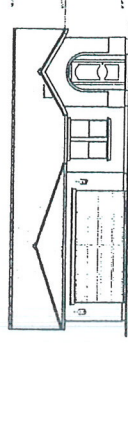

MINIJET  
 "SANTA BARBARA" \* FRONT ELEVATION

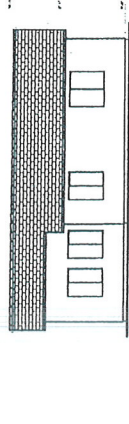

MINIJET  
 "SANTA BARBARA" \* REAR ELEVATION

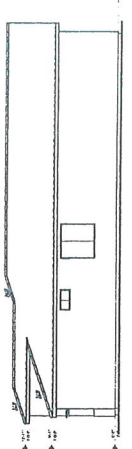

LEYA  
 "SANTA BARBARA" \* RIGHT SIDE ELEVATION

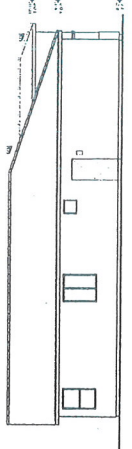

LEYA  
 "SANTA BARBARA" \* LEFT SIDE ELEVATION

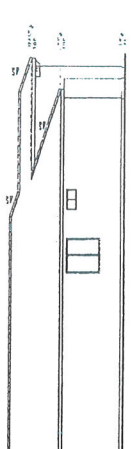

LACEY  
 "ANDALUSIAN" \* LEFT SIDE ELEVATION

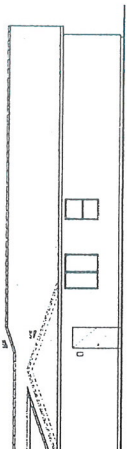

LACEY  
 "ANDALUSIAN" \* RIGHT SIDE ELEVATION

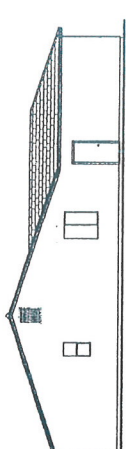

MINIJET  
 "SANTA BARBARA" \* LEFT SIDE ELEVATION

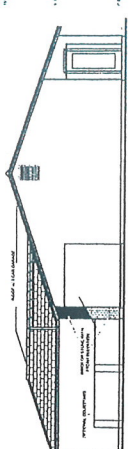

MINIJET  
 "SANTA BARBARA" \* RIGHT SIDE ELEVATION

APPL. NO. C-12-082 EXHIBIT E3 DATE 08/15/10  
 PROJ. ENG. \_\_\_\_\_ DATE \_\_\_\_\_  
 TRAFFIC ENG. \_\_\_\_\_ DATE \_\_\_\_\_  
 COND. APPROVED BY \_\_\_\_\_ DATE \_\_\_\_\_  
 CITY OF FRESNO PLANNING & DEVELOPMENT DEPT



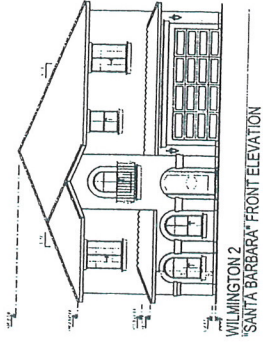

WILMINGTON 2  
 'SANTA BARBARA' FRONT ELEVATION

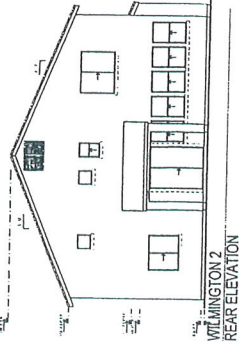

WILMINGTON 2  
 REAR ELEVATION

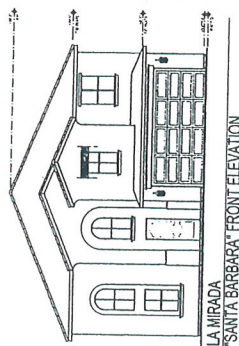

LA MIRADA  
 'SANTA BARBARA' FRONT ELEVATION

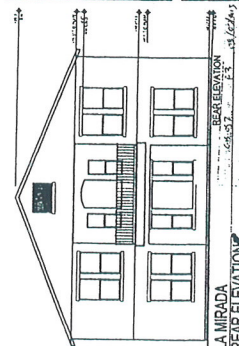

LA MIRADA  
 REAR ELEVATION

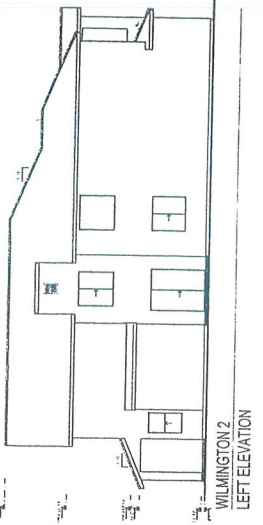

WILMINGTON 2  
 LEFT ELEVATION

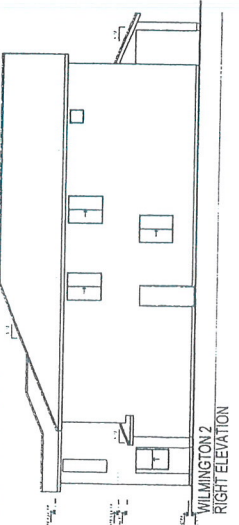

WILMINGTON 2  
 RIGHT ELEVATION

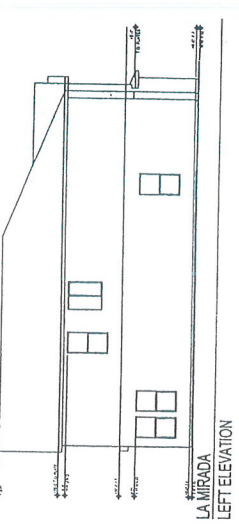

LA MIRADA  
 LEFT ELEVATION

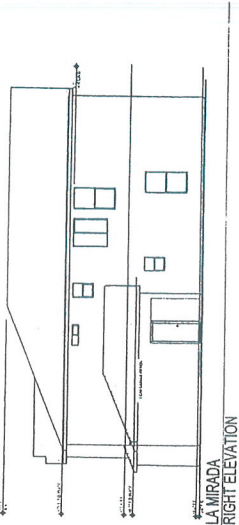

LA MIRADA  
 RIGHT ELEVATION

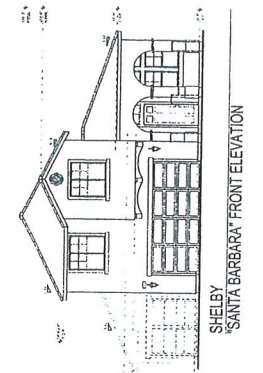

SHELBY  
 'SANTA BARBARA' FRONT ELEVATION

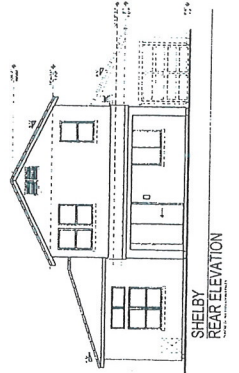

SHELBY  
 REAR ELEVATION

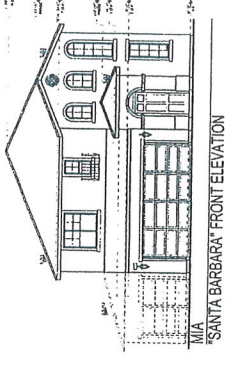

MIA  
 'SANTA BARBARA' FRONT ELEVATION

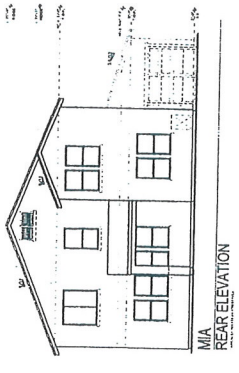

MIA  
 REAR ELEVATION

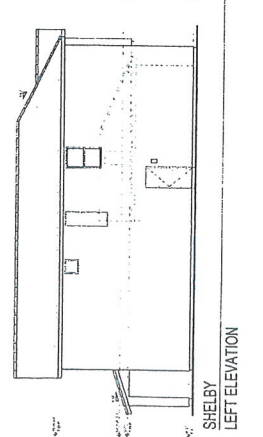

SHELBY  
 LEFT ELEVATION

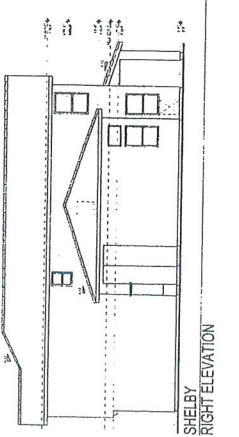

SHELBY  
 RIGHT ELEVATION

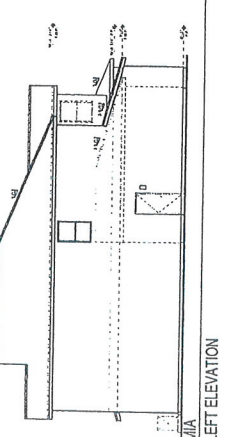

MIA  
 LEFT ELEVATION

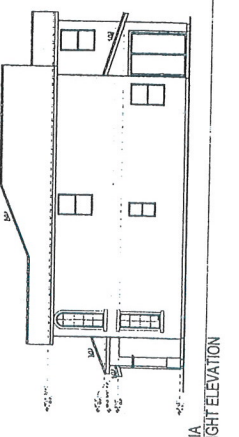

MIA  
 RIGHT ELEVATION

APPL. NO. C13092 EXHIBIT ES DATE 08/17/13

PROJ. ENG. \_\_\_\_\_ DATE \_\_\_\_\_  
 TRAFFIC ENG. \_\_\_\_\_ DATE \_\_\_\_\_  
 COND. APPROVED BY \_\_\_\_\_ DATE \_\_\_\_\_

CITY OF FRESNO PLANNING & DEVELOPMENT DEPT

Granville Homes is a registered contractor in the State of California. License No. 95123456. This plan is prepared by Granville Homes, Inc. and is the property of Granville Homes, Inc. It is to be used for the project described on the title block. No part of this plan may be reproduced or transmitted in any form or by any means, electronic, mechanical, photocopying, recording, or by any information storage and retrieval system, without the prior written permission of Granville Homes, Inc.

Models

FLOOR PLAN

REVISIONS

Project #: 08-05-13  
 Date: 08-05-13  
 Checked: [Signature]  
 Drawn: [Signature]

Sheet Number

A1

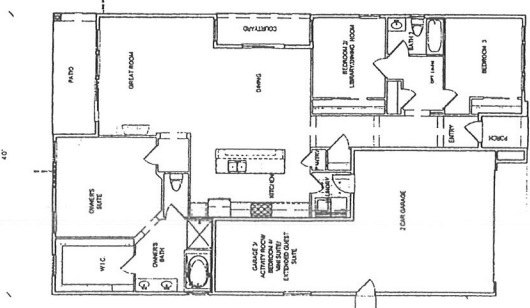

ENCORE PLAN

SCALE = 1/8"=1'-0"

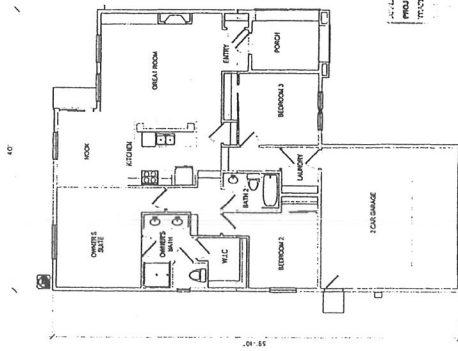

MINUET PLAN

SCALE = 1/8"=1'-0"

APPL. NO. ~~CIS-082~~ EXHIBIT ~~EL~~ DATE ~~08/17/13~~

PROJ. ENG. \_\_\_\_\_ DATE \_\_\_\_\_

TRAFFIC ENG. \_\_\_\_\_ DATE \_\_\_\_\_

COND. APPROVED BY \_\_\_\_\_ DATE \_\_\_\_\_

CITY OF FRESNO PLANNING & DEVELOPMENT DEPT

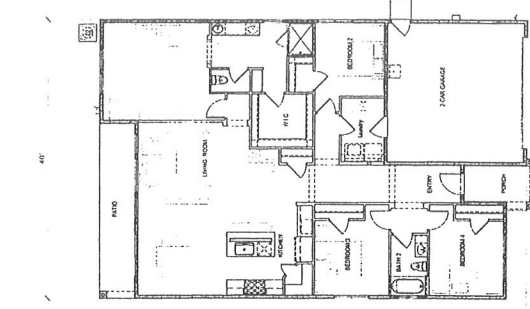

LACEY PLAN

SCALE = 1/8"=1'-0"

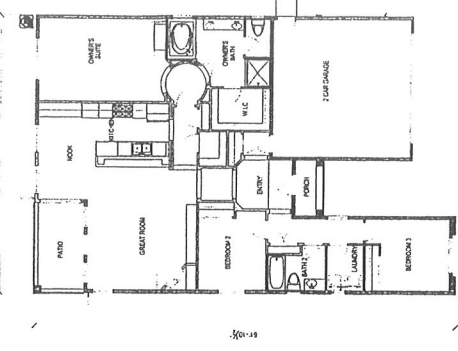

OVERTURE PLAN

SCALE = 1/8"=1'-0"

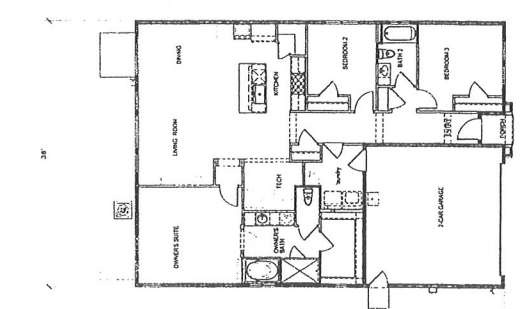

LEYA PLAN

SCALE = 1/8"=1'-0"

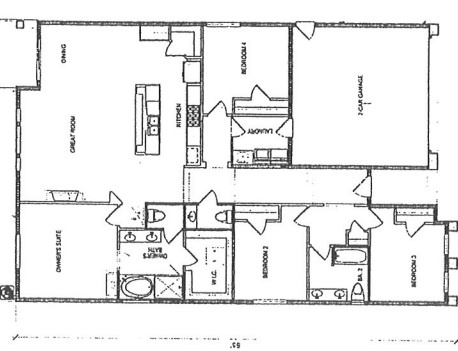

PASATIEMPO

SCALE = 1/8"=1'-0"



