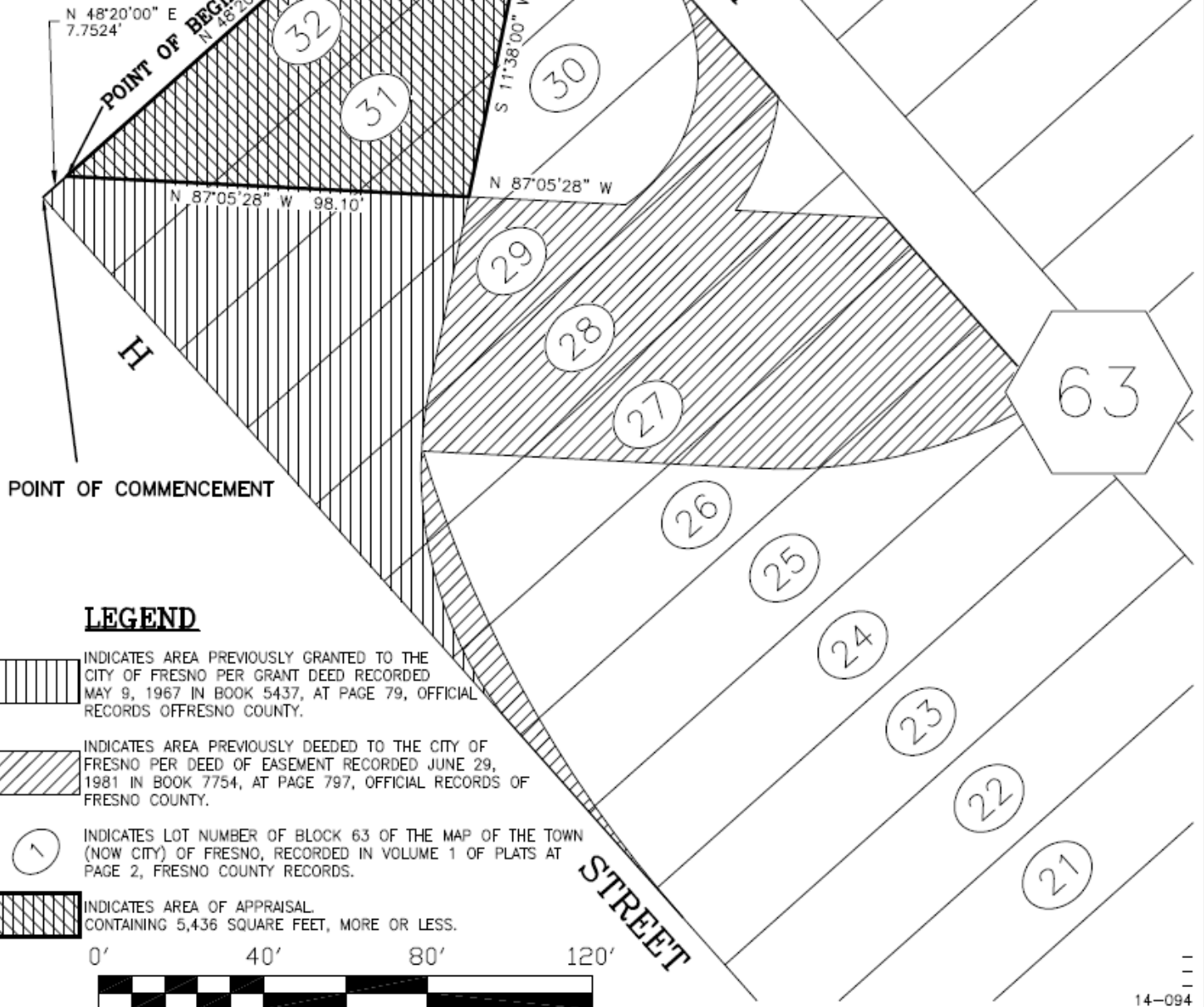

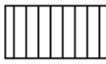



EXHIBIT " B "



SCALE: 1" = 40'



LEGEND

-  INDICATES AREA PREVIOUSLY GRANTED TO THE CITY OF FRESNO PER GRANT DEED RECORDED MAY 9, 1967 IN BOOK 5437, AT PAGE 79, OFFICIAL RECORDS OFFRESNO COUNTY.
-  INDICATES AREA PREVIOUSLY DEEDED TO THE CITY OF FRESNO PER DEED OF EASEMENT RECORDED JUNE 29, 1981 IN BOOK 7754, AT PAGE 797, OFFICIAL RECORDS OF FRESNO COUNTY.
-  INDICATES LOT NUMBER OF BLOCK 63 OF THE MAP OF THE TOWN (NOW CITY) OF FRESNO, RECORDED IN VOLUME 1 OF PLATS AT PAGE 2, FRESNO COUNTY RECORDS.
-  INDICATES AREA OF APPRAISAL CONTAINING 5,436 SQUARE FEET, MORE OR LESS.

0' 40' 80' 120'



14-094

Ref. & Rev. PW File No: Plat No:	CITY OF FRESNO DEPARTMENT OF PUBLIC WORKS		Proj. ID: - Fund No.: - Org. No.: -
			Dr. By: GMR Ck. By: Date: 10-14-2014 Scale: 1" = 40'
			SHEET NO. 1 OF 1 SHEETS