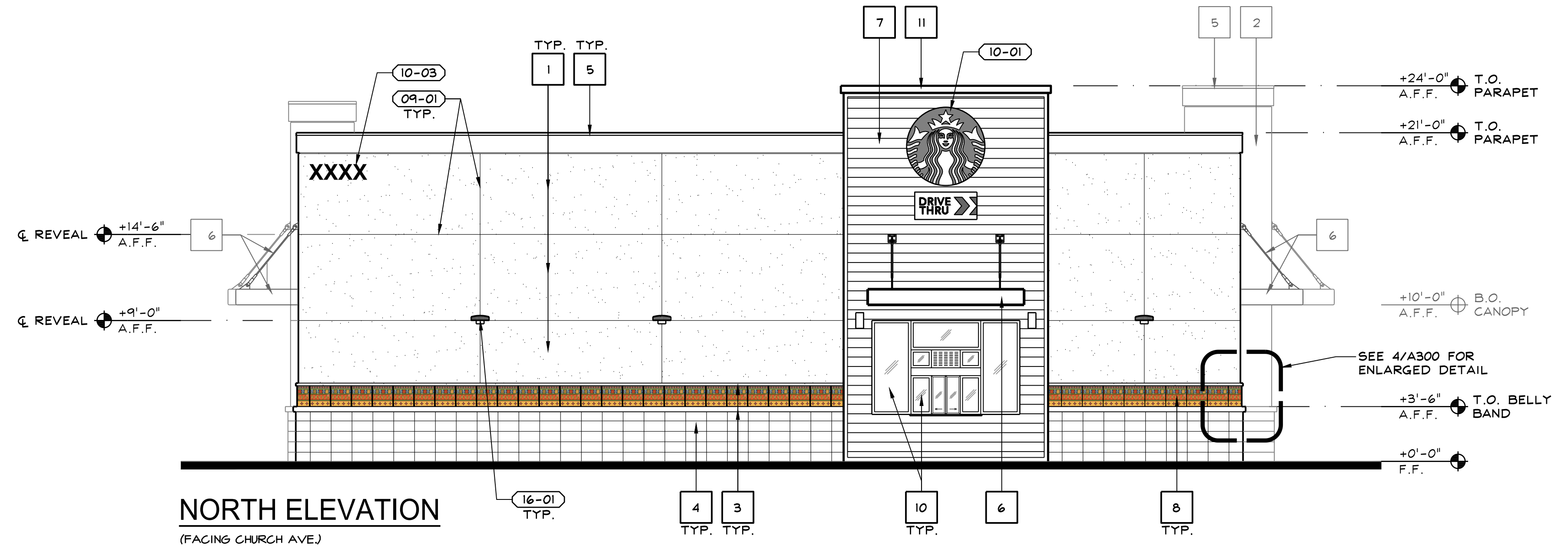
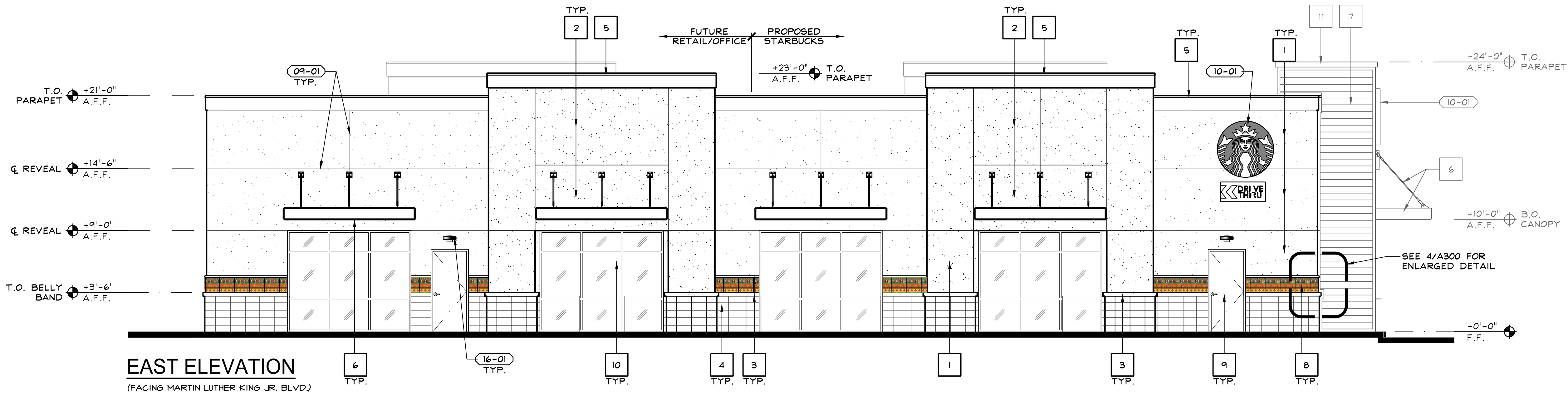

Exhibit C-2 Project Elevations

ID 23-1785: Consideration of Conditional Use Permit Application No. P23-00835, Planned Development Permit Application No. P23-02080, and related Environmental Assessment



NORTH ELEVATION
(FACING CHURCH AVE.)



EAST ELEVATION
(FACING MARTIN LUTHER KING JR. BLVD.)

PROPOSED EXTERIOR ELEVATIONS

SCALE: 3/16"=1'-0" 3

KEY	MATERIAL	COLOR / FINISH	KEY	MATERIAL	COLOR / FINISH
1	7/8" EXTERIOR CEMENT PLASTER, ELASTOMERIC TOP COAT - FIELD	SHERWIN WILLIAMS #SW7716 "CROISSANT"	9	MISC. METALS	PAINT TO MATCH 1
2	7/8" EXTERIOR CEMENT PLASTER, ELASTOMERIC TOP COAT - ACCENT	SHERWIN WILLIAMS #SW6643 "YAM"	10	STOREFRONT & GLAZING	FRAME: CLEAR ANODIZED ALUM. GLAZING: CLEAR, NON-TINTED, NON-REFLECTIVE, DOUBLE GLAZED
3	7/8" EXTERIOR CEMENT PLASTER, ELASTOMERIC TOP COAT - ACCENT	SHERWIN WILLIAMS #SW6887 "NAVEL"	11	PARAPET CAP FLASHING	DARK BRONZE TO MATCH 7
4	GROUND-FACED CMU VENEER	BASALITE GROUND-FACE "S-282 (P)"	-	-	-
5	PARAPET CAP	SHERWIN WILLIAMS #SW6382 "CEREMONIAL GOLD"	-	-	-
6	AWNINGS	SHERWIN WILLIAMS #SW2858 "HARVEST GOLD"	-	-	-
7	CORRUGATED METAL PANEL	KYNAR 500 DARK BRONZE SRI-500	-	-	-
8	ACCENT TILE	CUSTOM FINISH & DESIGN	-	-	-

- 09-01 FRY REVEAL, PCS-75-50.
- 10-01 BUILDING SIGNAGE, BY SEPARATE REVIEW & PERMIT.
- 10-02 5"x5" SYMBOL OF ACCESSIBILITY, MOUNTED @ +60 A.F.F.
- 10-03 12" HIGH ADDRESS POSTING ON CONTRASTING BACKGROUND, PER CITY OF FRESNO FIRE DEPARTMENT STANDARDS.
- 15-01 GAS METER.
- 16-01 EXTERIOR WALL-MOUNTED LIGHTING.

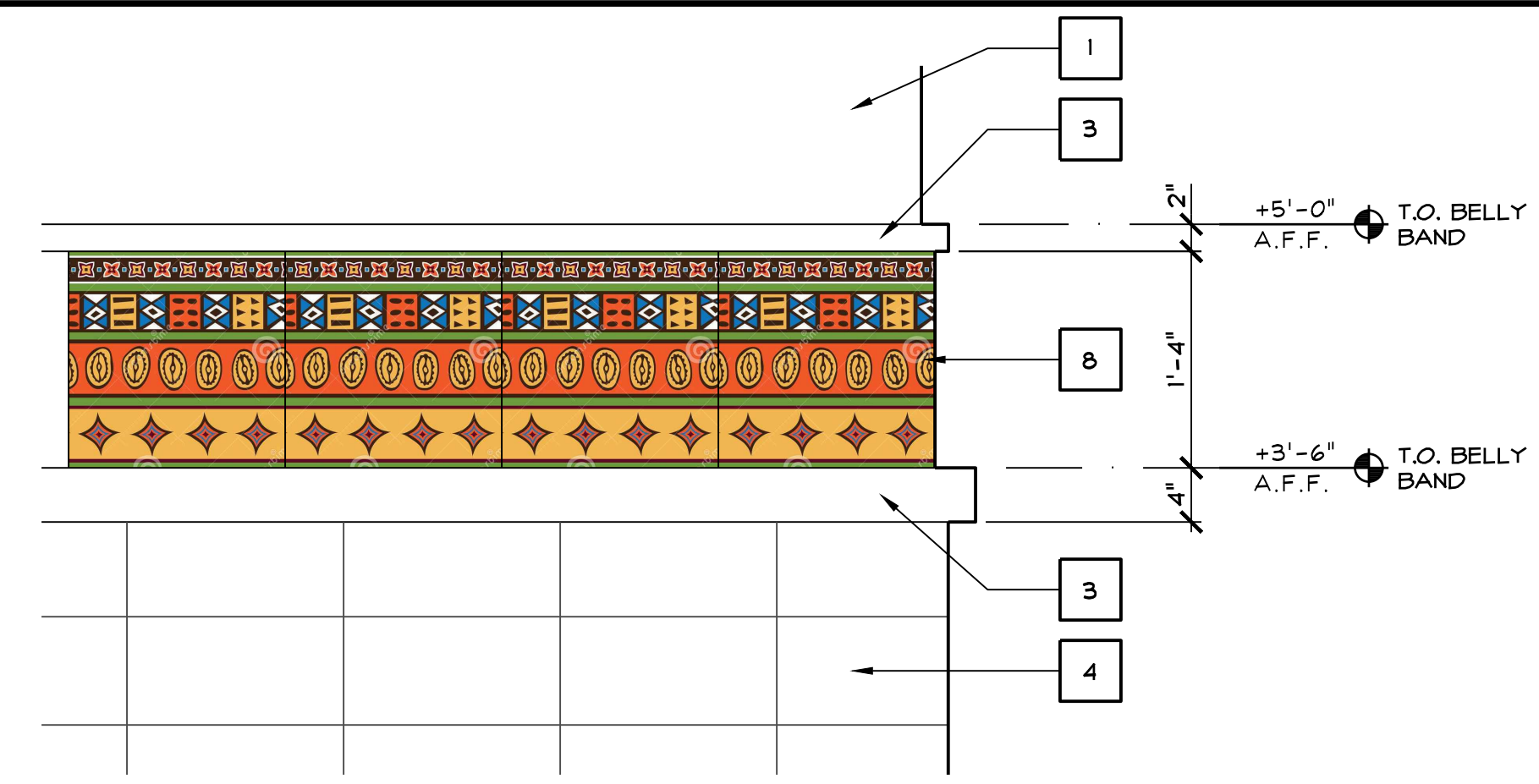

SCALE: 1"=1'-0" 4

This document, the ideas and designs incorporated herein, are solely the property of VAI and is not to be used, in whole or in part, for any other project or application, without written authorization. © COPYRIGHT 2023

Vermelfoot Architects, Inc.
Architecture and Planning
8525 North Cedar Avenue
Suite 106
Fresno, California 93720
Office: 559.432.6744
Email: rcv@vaifresno.com

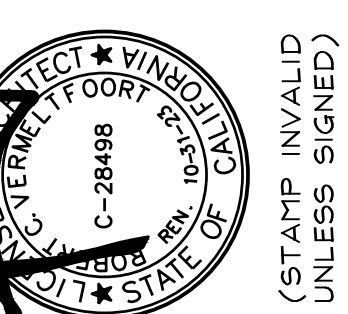
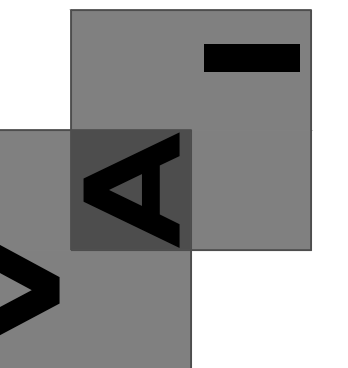

FRESNO
SWC OF CHURCH
AVE. & MLK JR. BLVD.
FRESNO, CA 93706

**PROPOSED
RETAIL & DRIVE-THRU
BUILDING**

PROPOSED EXTERIOR ELEVATIONS

ISSUE DATE: 1-12-23
REV. DATE:
PROJECT NO.: 22025
DRAWN BY: NL
SHEET:

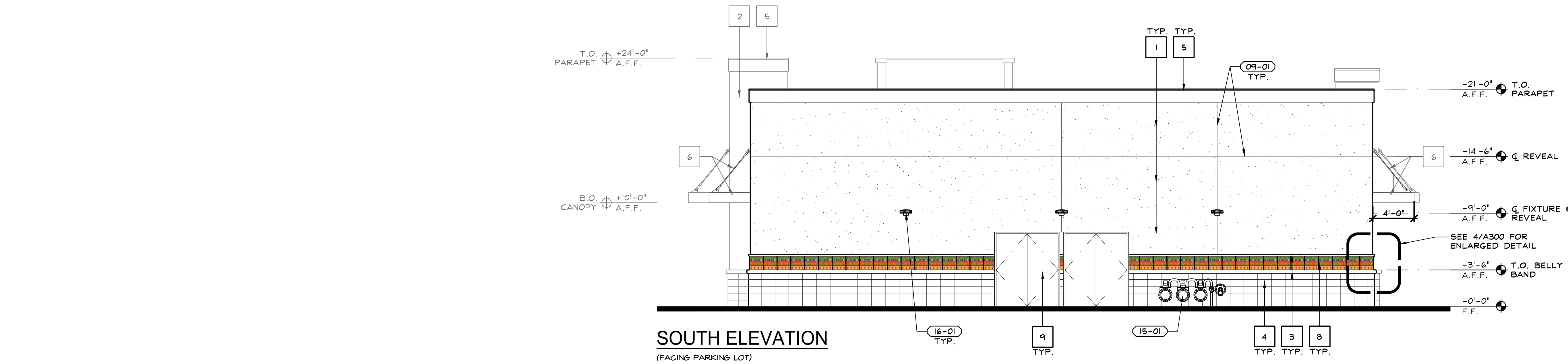

SOUTH ELEVATION
(FACING PARKING LOT)

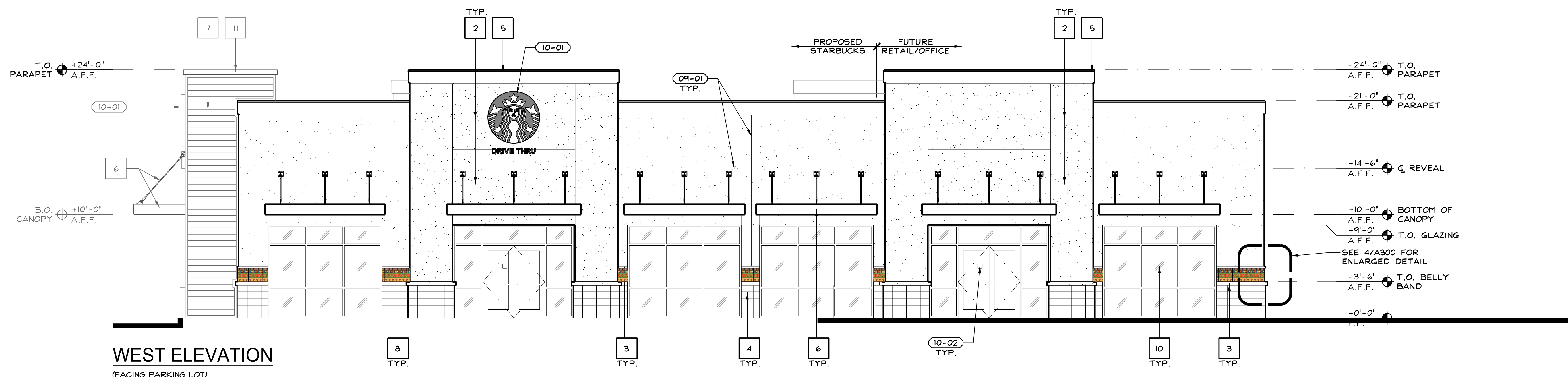

WEST ELEVATION
(FACING PARKING LOT)

PROPOSED EXTERIOR ELEVATIONS

SCALE: 3/16"=1'-0" **3**

KEY	MATERIAL	COLOR / FINISH	KEY	MATERIAL	COLOR / FINISH
1	7/8" EXTERIOR CEMENT PLASTER, ELASTOMERIC TOP COAT - FIELD	SHERWIN WILLIAMS #SW7716 "CROISSANT"	9	MISC. METALS	PAINT TO MATCH 1
2	7/8" EXTERIOR CEMENT PLASTER, ELASTOMERIC TOP COAT - ACCENT	SHERWIN WILLIAMS #SW6643 "YAM"	10	STOREFRONT # GLAZING	FRAME: CLEAR ANODIZED ALUM. GLAZING: CLEAR, NON-TINTED, NON-REFLECTIVE, DOUBLE GLAZED
3	7/8" EXTERIOR CEMENT PLASTER, ELASTOMERIC TOP COAT - ACCENT	SHERWIN WILLIAMS #SW6887 "NAVEL"	11	PARAPET CAP FLASHING	DARK BRONZE TO MATCH 7
4	GROUND-FACED CMU VENEER	BASALITE GROUND-FACE "S-282 (P)"	-	-	-
5	PARAPET CAP	SHERWIN WILLIAMS #SW6382 "CEREMONIAL GOLD"	-	-	-
6	AWNINGS	SHERWIN WILLIAMS #SW2858 "HARVEST GOLD"	-	-	-
7	CORRUGATED METAL PANEL	KYNAR 500 DARK BRONZE SRI-500	-	-	-
8	ACCENT TILE	CUSTOM FINISH # DESIGN	-	-	-

- (09-01) FRY REVEAL, PCS-75-50.
- (10-01) BUILDING SIGNAGE, BY SEPARATE REVIEW & PERMIT.
- (10-02) 5"x5" SYMBOL OF ACCESSIBILITY, MOUNTED @ +60 A.F.F.
- (10-03) 12" HIGH ADDRESS POSTING ON CONTRASTING BACKGROUND, PER CITY OF FRESNO FIRE DEPARTMENT STANDARDS.
- (15-01) GAS METER.
- (16-01) EXTERIOR WALL-MOUNTED LIGHTING.

APPL. NO. P23-00835 EXHIBIT E-2 DATE 09/26/2023
 PLANNING REVIEW BY _____ DATE _____
 TRAFFIC ENG. _____ DATE _____
 APPROVED BY _____ DATE _____
 CITY OF FRESNO DARM DEPT

Vermelfoort Architects, Inc.
 Architecture and Planning
 8525 North Cedar Avenue
 Suite 106
 Fresno, California 93720
 Office: 559.432.6744
 Email: rcv@vafresno.com

VAI
 REGISTERED ARCHITECT
 STATE OF CALIFORNIA
 C-28498
 (STAMP INVALID UNLESS SIGNED)

PROPOSED RETAIL & DRIVE-THRU BUILDING
 PROPOSED EXTERIOR ELEVATIONS

ISSUE DATE: 1-12-23
 REV. DATE:
 PROJECT NO.: 22025
 DRAWN BY: NL
 SHEET:
A301