

# EXHIBIT J



1401 Fulton Street, Suite 918 Fresno, CA 93721  
www.soarhere.com • 559.547.8884

---

September 22<sup>nd</sup>, 2017

**MEMORANDUM FOR RECORD**

**FROM:** Soar Environmental Consulting  
1401 Fulton Street, Suite 918  
Fresno, CA 93721

**SUBJECT: Producers Dairy Cheese Plant – Notice of Public Hearing and Final SEIR Direct Mail List**

As part of the California Environmental Quality Act (CEQA) review of the Producers Dairy Cheese Plant Project, Soar Environmental Consulting on behalf of the City of Fresno sent by first class mail copies of the attached Notice of Public Hearing and Final SEIR to the following addresses. In accordance with Section 65090 and 65091 (Planning and Zoning Law) of the Government Code and in accordance with the procedures of Section 15-5007 of the City of Fresno Municipal Code, the Notice of Public Hearing and Final SEIR were mailed to all property owners of record within 1,000 feet of the Project site at 450 E. Belmont Avenue, Fresno, California, 93701 and to all persons who have filed a written request with the Director of Development and Resource Management Department (DARM) for notice regarding the Project application.

Sincerely,

A handwritten signature in black ink that reads "Patrick Sauls". The signature is written in a cursive style.

Patrick N. Sauls  
Project Manager  
Soar Environmental Consulting, Inc.  
559.547.8884

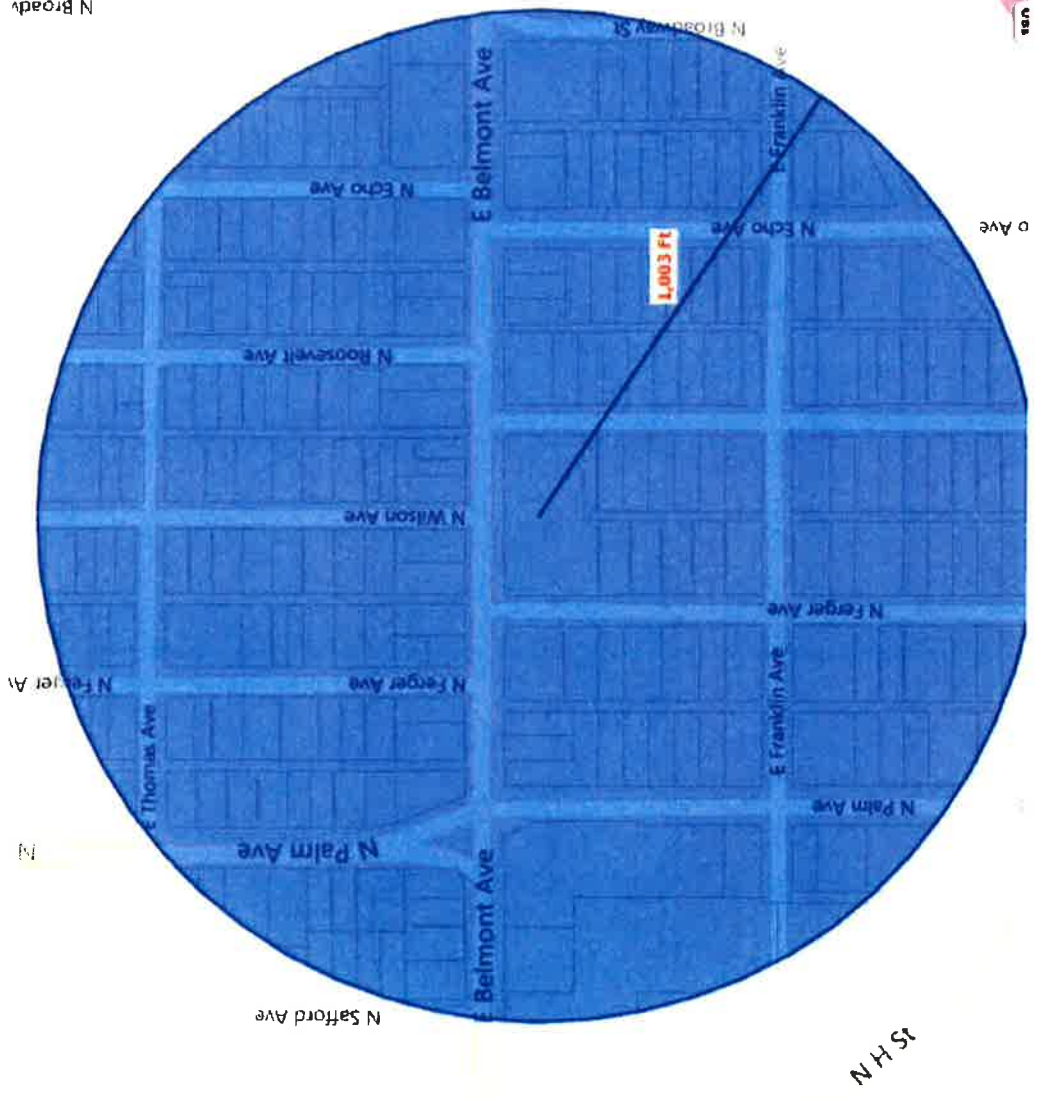

1,000 Foot Radius Map

Mike Phillips  
311 Meridian Ave  
San Jose CA 95126

Kurt Ian Le  
1697 E Ticonderoga Dr  
Fresno CA 93720-4239

Jamie Lynn Ashjian  
Jodie Ann Ashjian  
7363 N Ingram Ave  
Fresno CA 93650-1095

Aphesis Apostolic Ministry  
Po Box 4748  
Fresno CA 93744-4748

George Flores  
9374 E Dakota Ave  
Clovis CA 93619-9054

Charles Peter Chitchjian  
Madeline Constance Chitchjian  
5120 N Van Ness Blvd  
Fresno CA 93711-2852

Belmont Palm Properties Ltd  
144 E Belmont Ave  
Fresno CA 93701-1403

Virginia Avila  
39977 Road 406  
Madera CA 93636-8107

Sacramento C Barajas  
Rosalba Ayala Barajas  
530 N Safford Ave  
Fresno CA 93728-3818

G Gabriel Ayala  
Ayala G Gabriel Ayala Consuelo  
540 N Safford Ave  
Fresno CA 93728-3818

Mariano D Mandler  
447 Durant Ave  
San Leandro CA 94577-1954

Sonny Ahuja  
Nagina Rani Ahuja  
11027 Hunting Path Ct  
Houston TX 77065-5211

Jagdip K Brar  
Jagdip Kaur Brar Trust Of 2014  
2437 Dutra Ct  
Madera CA 93637-4930

Erick M Motta  
1308 E Olive Ave  
Fresno CA 93728-3610

Vernon Hovannisian  
Carol Hovannisian  
Po Box 3665  
Fresno CA 93650-3665

Linda S Steiner  
The Linda S Steiner Revocable Trust  
4974 N Fresno St  
Fresno CA 93726-0317

Kholoud K Dablan  
Kholoud K Dablan Revocable Living Trust  
5526 N Delbert Ave  
Fresno CA 93722-2512

Michael Douglas  
711 N Wilson Ave  
Fresno CA 93728-3833

Joe Hernandez  
Sylvia Hernandez  
705 N Wilson Ave  
Fresno CA 93728-3833

Jameil S Haddad  
Annadina M Pena  
1720 N Filbert Ave  
Clovis CA 93619-4287

Jhs Family Limited Partnership  
Dbh Family Limited Partnership  
5917 W Elowin Dr  
Visalia CA 93291-9222

Brian Tatarian  
Darci Tatarian  
549 E Shelldrake Cir  
Fresno CA 93730-1232

Tower Rentals Llc  
11326 N Glencastle Way  
Fresno CA 93730-7003

Kathleen A Erickson  
31182 James Ave  
Madera CA 93636-1418

Jhs Family Limited Partnership  
Dbh Family Limited Partnership  
5917 W Elowin Dr  
Visalia CA 93291-9222

Jennifer Allen  
707 N Roosevelt Ave  
Fresno CA 93728-3230

Terry Trujillo  
Geena Martinez  
244 N Poplar Ave  
Fresno CA 93701-1744

Roger D Wirzberger  
Rhonda J Moore Special Needs Trust  
704 N Wilson Ave  
Fresno CA 93728-3834

Joe A Bernal  
710 N Wilson Ave  
Fresno CA 93728-3834

Lance B Pitt  
Barbara J Pitt  
Po Box 8765  
Fresno CA 93747-8765

Herbert Steven Davidson  
Shirley Ann Davidson  
6891 S Floradora  
Fresno CA 93727

Terrance M Cadigan  
Claire Ledonne  
Po Box 10021  
Oakland CA 94610-0021

Marlon E Celedon  
3061 E Pine Ave  
Fresno CA 93703-4016

Km Strong Llc  
7625 N Palm Ave Ste 106  
Fresno CA 93711-5786

Ron A Donaldson  
Sharyn Donaldson  
Po Box 8419  
Fresno CA 93747-8419

Paul McLain-Lugowski  
Gail McLain-Lugowski  
2091 Boccioni Ln  
Clovis CA 93611-6179

Worldwide Properties Llc  
265 W Bullard Ave Ste 102  
Fresno CA 93704-1755

Salvador Barajas  
Celestina Barajas  
4566 N Fresno St  
Fresno CA 93726-2119

Salvador Barajas  
Celestina Barajas  
4566 N Fresno St  
Fresno CA 93726-2119

Jose Rodriguez Rojas  
Yadira Gonzalez Cortes  
535 N Ferger Ave  
Fresno CA 93728-3801

Baltara Enterprises Lp  
2025 N Gateway Blvd Ste 101  
Fresno CA 93727-1619

Erich Pfister  
Po Box 11411  
Fresno CA 93773-1411

Baltara Enterprises Lp  
2025 N Gateway Blvd Ste 101  
Fresno CA 93727-1619

Lewis W Roberts  
Lewis W Roberts Revocable Living Trust  
15206 Rex St  
Sylmar CA 91342-3723

Braulio J Leon  
630 N Palm Ave  
Fresno CA 93728-3812

Jch Family Limited Partnership  
Dbh Family Limited Partnership  
5917 W Elowin Dr  
Visalia CA 93291-9222

Of Fresno American Postal Workers Union  
Po Box 11082  
Fresno CA 93771-1082

Natalia Villa  
Jose A Villa Fierro  
544 N Palm Ave  
Fresno CA 93728-3810

Valley Finest Products Inc  
4920 E Yale Ave  
Fresno CA 93727-1517

Martin Soto  
655 E University Ave  
Fresno CA 93704-6122

Samuel Arreola  
Daisy Vela  
540 N Palm Ave  
Fresno CA 93728-3810

Fresno Christian Fellowship United Metho  
630 N Ferger Ave  
Fresno CA 93728-3804

Veneranda E Mejia Olson  
635 N Wilson  
Fresno CA 93720

William Stromer  
Linda Stromer  
631 N Wilson Ave  
Fresno CA 93728-3831

Joe David Toney  
Joe Toney  
Po Box 26508  
Fresno CA 93729-6508

Bdhov Lp  
Lehov Lp  
Po Box 3668  
Fresno CA 93650-3668

Rick C Torres  
364 Sunpark Ct  
San Jose CA 95136-2145

Connie E Leyva  
4745 E Dwight Way  
Fresno CA 93702-4630

Albino Morales  
Virginia S Morales  
535 N Wilson Ave  
Fresno CA 93728-3829

Carlos Lozano  
531 N Wilson Ave  
Fresno CA 93728-3829

Luis Romero  
1746 E Palo Alto Ave  
Fresno CA 93710-4217

Neil Edward Dunford  
Christine Marie Dunford  
4586 E Conejo Ave  
Selma CA 93662-9658

Christine Dunford  
4586 E Conejo Ave  
Selma CA 93662-9658

Scott D Hardie  
4942 W Bluff Ave  
Fresno CA 93722-2126

Aaron J Van Curen  
520 N Ferger Ave  
Fresno CA 93728-3802

Jesus O Zarate  
Enriqueta G Zarate  
5913 N La Paz Ave  
Fresno CA 93723-8117

Cameron Baird  
Jessica Baird  
3113 W Perez Ave  
Visalia CA 93291-8543

Kevin Lester  
6085 N 1St St  
Fresno CA 93710-5465

Ramon Barba Garcia  
560 N Ferger Ave  
Fresno CA 93728-3802

Bca Properties  
755 N Peach Ave Ste A11  
Clovis CA 93611-7254

Mary Martinez  
Mary Martinez 2012 Revocable Trust  
610 N Ferger Ave  
Fresno CA 93728-3804

Ida A Bentley  
10821 W Harmony Ln  
Sun City AZ 85373-8753

Jhs Family Limited Partnership  
Dbh Family Limited Partnership  
5917 W Elowin Dr  
Visalia CA 93291-9222

Reyes Catano Pelayo  
625 N Roosevelt Ave  
Fresno CA 93728-3228

Delores M Perez  
Deborah I Perez  
619 N Roosevelt Ave  
Fresno CA 93728-3228

Hilary Lynn Haron  
2222 Ventura St  
Fresno CA 93721-2916

Kasper M Hovannisian  
Joshua T Hovannisian  
Po Box 7610  
Fresno CA 93747-7610

Jbdbbs Llc  
18590 Moro Rd  
Salinas CA 93907-8914

Jose Ramon Gutierrez  
Maria Gutierrez  
545 N Roosevelt Ave  
Fresno CA 93728-3226

George Aguado  
Emma Lopez  
535 N Roosevelt Ave  
Fresno CA 93728-3226

Carlos M Melo  
Maria C Melo  
2038 E Jensen Ave  
Fresno CA 93706-5054

Vaughn Alexanian  
The Vaughn Alexanian 1997 Trust  
540 W Sample Ave  
Fresno CA 93704-1421

Vaughn Alexanian  
540 W Sample Ave  
Fresno CA 93704-1421

Juan M Sandoval  
2552 S Whitney Ave  
Fresno CA 93725-1727

Maria Velazquez Delosoya  
532 N Wilson Ave  
Fresno CA 93728-3830

Maria D Velazquez  
532 N Wilson Ave  
Fresno CA 93728-3830

Macario Naranjo  
Diana Naranjo  
1697 Holland Ave  
Clovis CA 93611-5145

Yolanda Teresa Diaz  
548 N Wilson Ave  
Fresno CA 93728-3830

Jhs Family Limited Partnership  
Dbh Family Limited Partnership  
5917 W Elowin Dr  
Visalia CA 93291-9222

Vernon Hovannisian  
Carol Hovannisian  
Po Box 3665  
Fresno CA 93650-3665

Mark Tian  
Po Box 3094  
Saratoga CA 95070-1094

Mohan Lal Bangar  
Santosh K Bangar  
503 E Belmont  
Fresno CA 93720

Cv Housing Llc  
680 W Shaw Ave Ste 200  
Fresno CA 93704-2450

Joshua John Morgan  
524 E Thomas Ave  
Fresno CA 93728-3240

Richard Rubio  
633 N Echo Ave  
Fresno CA 93728-3209

Pablo Dominguez Montana  
627 N Echo Ave  
Fresno CA 93728-3209

Tower Properties  
3419 W Shaw Ave  
Fresno CA 93711-3204

Brian William Crooks  
613 N Echo Ave  
Fresno CA 93728-3209

Seyed Moein Vahdathagh  
8814 Mohawk Way  
Fair Oaks CA 95628-3910

William Harvey Seber  
265 W Bullard Ave Ste 102  
Fresno CA 93704-1755

Graciela Godinez  
962 N Pleasant Ave  
Fresno CA 93728-2433

Ydalia M Murrietta  
531 N Echo Ave  
Fresno CA 93728-3207

Shahbaz M Choudhery  
Fakhra Choudhery  
4369 W Belmont Ave  
Fresno CA 93722-5812

Cresencio Navarro Zamora  
2131 W Pico Ave  
Fresno CA 93705-0746

Dario Bravo  
Rita Bravo  
865 Carolina Ave  
Clovis CA 93611-6267

Bdhov Lp  
Lehov Lp  
Po Box 3668  
Fresno CA 93650-3668

Duane L Duttarer  
Janet Duttarer  
1289 N Farris Ave  
Fresno CA 93728-1517

Teresa L Reyes  
546 N Roosevelt Ave  
Fresno CA 93728-3227

Jhs Ltd Fam Partnership  
Dbh Fam Ltd Partnership  
5917 W Elowin Dr  
Visalia CA 93291-9222

Gererado Jr Hermosillo  
604 N Roosevelt Ave  
Fresno CA 93728-3229

Genaro Silva  
Luz M Silva  
612 N Roosevelt Ave  
Fresno CA 93728-3229

Jungman R & J Enterprises L P  
7800 E Carmen  
Fresno CA 93727

Ben G Sherfy  
Margaret L Sherfy  
731 N Fulton St  
Fresno CA 93728-3405

Meganova Lp  
Po Box 280188  
Northridge CA 91328-0188

Westcare Foundation Inc  
Po Box 94738  
Las Vegas NV 89193-4738

Jhs Family Limited Partnership  
Dbh Family Limited Partnership  
5917 W Elowin Dr  
Visalia CA 93291-9222

Bmo-R Llc  
1030 Gettysburg Ave Ste 107  
Clovis CA 93612-3945

Joshua R Washburn  
546 N Echo Ave  
Fresno CA 93728-3208

Elizabeth M Kao  
Brian E Kao  
610 E Peralta Way  
Fresno CA 93704-6115

Jesse Corchada  
Lupe Corchada  
616 N Echo Ave  
Fresno CA 93728-3210

Charles Woosley  
624 N Echo Ave  
Fresno CA 93728-3210

Larry A Shehadey  
Larry A Shehadey Survivors Trust  
250 E Belmont Ave  
Fresno CA 93701-1405

Shehadey & Shehadey Lp  
250 E Belmont Ave  
Fresno CA 93701-1405

Richard A Shehadey  
Richard A Shehadey Living Trust  
250 E Belmont Ave  
Fresno CA 93701-1405

Larry A Shehadey  
Larry A Shehadey Survivors Trust  
250 E Belmont Ave  
Fresno CA 93701-1405

Belmont Palm Properties Ltd  
Po Box 1231  
Fresno CA 93715-1231

Christopher J Kaufmann  
Michelle Kaufmann  
3741 Via Santa Barbara  
Madera CA 93637-3305

Marco A Zamora  
5373 N Aurora Ave  
Fresno CA 93722-6165

Rocio Secundino  
424 N Palm Ave  
Fresno CA 93701-1439

Eddie B Benites  
5144 Martin Luther King Jr Blvd  
Sacramento CA 95820-4939

Ramon Alvarez  
Rosa Alvarez  
416 N Palm Ave  
Fresno CA 93701-1439

Adriana Martinez  
4223 W Regency Ave  
Fresno CA 93722-6009

Adriana Martinez  
4223 W Regency Ave  
Fresno CA 93722-6009

Oscar Urita  
432 N Palm Ave  
Fresno CA 93701-1439

Ernest Medellin  
Janis Medellin  
440 N Palm Ave  
Fresno CA 93701-1439

Hung Quoc Nguyen  
Nhung Cam Nguyen  
1019 E La Quinta Dr  
Fresno CA 93720-3410

Richard A Shehadey  
Richard A Shehadey Living Trust  
250 E Belmont Ave  
Fresno CA 93701-1405

Michael Patton  
Ellen D Patton  
3176 W Pasa Tiempo Ave  
Fresno CA 93711-0241

Karey B Apodaca  
Antonio Noriega  
348 N Palm Ave  
Fresno CA 93701-1437

Marco A Zamora  
5373 N Aurora Ave  
Fresno CA 93722-6165

Worldwide Properties Llc  
265 W Bullard Ave Ste 102  
Fresno CA 93704-1755

Brian Tatarian  
Darci Tartarian  
549 E Shell Drake  
Fresno CA 93720

Salvador Mercado  
266 N Yosemite Ave  
Fresno CA 93701-1644

Nassr Mohamed  
Mohamed Family Revocable Trust  
615 S Marks Ave  
Fresno CA 93706-1135

Sandy Cabrera  
415 N Ferger Ave  
Fresno CA 93701-1419

Fernin Guzman Jr  
Jasmin Guzman  
403 N Ferger Ave  
Fresno CA 93701-1419

Shehadey & Shehadey L P  
250 E Belmont Ave  
Fresno CA 93701-1405

John Hovannisian  
Vars Hovannisian  
5917 W Elowin Dr  
Visalia CA 93291-9222

Nazario Ledezma  
Flora C Ledezma  
4707 E Yale Ave  
Fresno CA 93703-2721

W C Sunny Chan  
Cecelia Chan  
1865 Herndon Ave # K520  
Clovis CA 93611-6163



Wc Sunny Chan  
Cecilia Chan  
1865 Herndon Ave # K520  
Clovis CA 93611-6163

Chan Ford  
Sandy Lai Ford  
4658 W Home Ave  
Fresno CA 93722-7367

Mario B Moreno  
401 E Franklin Ave  
Fresno CA 93701-1422

Jose Manuel Rodriguez  
Francisca Hernandez  
418 N Ferger Ave  
Fresno CA 93701-1418

Alan Davis Nyitray  
The 2005 Alan Davis Nyitray Revocable Tr  
428 N Ferger Ave  
Fresno CA 93701-1418

Bdhov Lp  
Lehov Lp  
Po Box 3668  
Fresno CA 93650-3668

Shehadey & Shehadey L P  
250 E Belmont Ave  
Fresno CA 93701-1405

Shehadey & Shehadey L P  
250 E Belmont Ave  
Fresno CA 93701-1405

Gilbert D Villarreal  
532 E Belmont Ave  
Fresno CA 93701-1409

Gilbert D Villarreal  
532 E Belmont Ave  
Fresno CA 93701-1409

Adolfo Salazar  
Dinorah Gousheh  
3717 Ruskin Ave  
San Jose CA 95132

Juan Cuevas  
Maria Cuevas  
461 N Echo Ave  
Fresno CA 93701-1523

Abel Melchor  
Josefina Melchor  
451 N Echo Ave  
Fresno CA 93701-1523

J L Marquez Properties Llc  
4393 N Golden State Blvd  
Fresno CA 93722-3828

Colleen M Loper  
435 N Echo Ave  
Fresno CA 93701-1523

Colleen M Loper  
435 N Echo Ave  
Fresno CA 93701-1523

Donald Mier Tuculet  
Rose R Tuculet  
419 N Echo Ave  
Fresno CA 93701-1523

Sylvia Dockter  
407 N Echo Ave  
Fresno CA 93701-1523

Vincente Jr Mendoza  
403 N Echo Ave  
Fresno CA 93701-1523

Martha P Prado  
501 E Franklin Ave  
Fresno CA 93701-1424

Martha P Prado  
Enrique Garcia  
501 E Franklin Ave  
Fresno CA 93701-1424

Bdhov Lp  
Lehov Lp  
Po Box 3668  
Fresno CA 93650-3668

Delia S Lopez  
428 N Roosevelt Ave  
Fresno CA 93701-1448

Juan H Lagarde  
436 N Roosevelt Ave  
Fresno CA 93701-1448

L&B Properties Llc  
1873 E Hogan Ave  
Fresno CA 93730-5300

Bmo R Llc  
301 N Lake Ave # 7Th  
Pasadena CA 91101-4107

Carmen Zambrano-Colonna  
1720 Reyes Ln  
Tracy CA 95376-0749

Maria Godinez  
Po Box 6452  
Fresno CA 93703-6452

Llb Rental Company Llc  
9840 N Heather Dr  
Fresno CA 93720-1369

Edna M Crossley  
Edna M Crossley Family Trust  
5226 N Grantland  
Fresno CA 93722

Michael A Adamo  
2460 E Carter Ave  
Fresno CA 93730-4796

Marjorie D Ekparian  
540 W Sample Ave  
Fresno CA 93704-1421

Francisco Pardo  
Herlinda Pardo  
439 N Broadway St  
Fresno CA 93701-1513

Fresno Affordable Housing Llc  
680 W Shaw Ave Ste 200  
Fresno CA 93704-2450

Jch Family Limited Partnership  
Dbh Family Limited Partnership  
5917 W Elowin Dr  
Visalia CA 93291-9222

Kutnerian Enterprises  
103 N Broadway St  
Fresno CA 93701-1531

Julian A Guerrero  
Lori A Guerrero  
324 W Birch Ave  
Fresno CA 93650-1116

Cristobal Ruiz  
Carlota Ruiz  
410 N Echo Ave  
Fresno CA 93701-1522

Eric J Duran Juarez  
Diana Hernandez Quiroz  
418 N Echo Ave  
Fresno CA 93701-1522

Jose De Jesus Solano  
426 N Echo Ave  
Fresno CA 93701-1522

Alejandro Campos  
Melanie Ramirez  
6315 W Olive Ave  
Fresno CA 93723-9296

Michael Zuber  
Yuh Woan Orcilly  
325 Eaton Ln  
Mountain View CA 94043-5260

Colleen M Loper  
435 N Echo Ave  
Fresno CA 93701-1523

Bdhov Lp  
Lehov Lp  
Po Box 3668  
Fresno CA 93650-3668

Tinkler Mission Chapel  
Po Box 42165  
Houston TX 77242-2165

Benjamin Carrillo  
Rose Marie Carrillo  
347 N Ferger Ave  
Fresno CA 93701-1417

Dawn Joy Clements  
Keith Edward Clements  
369 N Ferger Ave  
Fresno CA 93701-1417

Salvador B Alvarez  
Azucena Llamas  
3479 W University Ave  
Fresno CA 93722-5546

Karissa Renee Paddie  
1210 Emerson St # A  
Palo Alto CA 94301-3528

Ervin Palacios  
355 N Roosevelt Ave  
Fresno CA 93701-1445

Fresno Revitalization Corp  
848 M St # 3Rd  
Fresno CA 93721-2760

Kenneth Cardenas  
Carlos Haro Sr  
904 N Vagedes Ave  
Fresno CA 93728-2933

Shehadey & Shehadey Lp  
250 E Belmont Ave  
Fresno CA 93701-1405

Cheryl L Cockrum  
339 N Ferger Ave  
Fresno CA 93701-1417

Bdhov Lp  
Lehov Lp  
Po Box 3668  
Fresno CA 93650-3668

Michael W Boss  
Donna Boss  
718 I St  
Reedley CA 93654-2867

Carlos C Vidrio  
Reina Rosibel Chevez  
293 N Ferger Ave  
Fresno CA 93701-1415

Jhs Family Limited Partnership  
Dbh Family Limited Partnership  
5917 W Elowin Dr  
Visalia CA 93291-9222

Diane Valle  
342 N Palm Ave  
Fresno CA 93701-1437

Darrin Achterberg  
332 N Palm Ave  
Fresno CA 93701-1437

Albert Perez  
320 N Palm Ave  
Fresno CA 93701-1437

Caroline G Puertas  
339 N Roosevelt Ave  
Fresno CA 93701-1445

Barbara S Pendergrass  
331 N Roosevelt Ave  
Fresno CA 93701-1445

Gloria Garcia Mejia  
Gloria Darlene Garcia  
323 N Roosevelt Ave  
Fresno CA 93701-1445

Isabel Sierra  
315 N Roosevelt Ave  
Fresno CA 93701-1445

John R Goodlett  
307 N Roosevelt Ave  
Fresno CA 93701-1445

Pat Vongphet Sribour  
1673 W Bullard Ave  
Fresno CA 93711-2327

Maria Mariscal  
3128 E Iowa Ave  
Fresno CA 93702-1917

Bdhov Lp  
Lehov Lp  
Po Box 3668  
Fresno CA 93650-3668

Nicholas Jr Mercado  
Denise P Mercado  
284 N Ferger Ave  
Fresno CA 93701-1414

Brendan Clark  
308 N Ferger Ave  
Fresno CA 93701-1416

Raymond Schmidt  
40748 Road 40  
Dinuba CA 93618-9711

Pinnacle Investments Llc  
4045 Richmond Ave  
Clovis CA 93619-5086

Maria De Jesus Espinoza  
332 N Ferger Ave  
Fresno CA 93701-1416

Michael S Attalla  
Mona F Attalla  
4923 W Reese Ct  
Visalia CA 93277-0609

Arthur Villarreal  
2324 E Chestnut Ct  
Visalia CA 93292-1800

Central Valley Capital Iv Lp  
7388 N Remington Ave Ste 101  
Fresno CA 93711-5721

Donna Sciacqua  
Po Box 4142  
Fresno CA 93744-4142

Hector S Hernandez  
Delfino Pacheco Franco  
6520 Princevalle St  
Gilroy CA 95020-6702

Bdhov Lp  
Lehov Lp  
Po Box 3668  
Fresno CA 93650-3668

Rosalio M Avila  
620 N Fresno St  
Fresno CA 93701-2334

Jhs Family Limited Partnership  
Dbh Family Limited Partnership  
5917 W Elowin Dr  
Visalia CA 93291-9222

Star Housing Project Inc  
6771 E Carmalee Ln  
Fresno CA 93727-1736

Bdhov Lp  
Lehov Lp  
Po Box 3668  
Fresno CA 93650-3668

Andres A Salazar  
341 N Echo Ave  
Fresno CA 93701-1521

Arturo Ibarra  
353 N Echo Ave  
Fresno CA 93701-1521

Joseph A Miller  
Po Box 3901  
Fresno CA 93650-3901

Fred P Howard  
145 N Van Ness Ave  
Fresno CA 93701-1626

Encarnacion H Perales  
Amelia Perales  
366 N Echo  
Fresno CA 93702

## Persons or Organizations Who Filed a Written Request for Producers Project Public Notice

Name	Address
<b>Sandoval Juan M</b>	2552 S Whitney Ave Fresno, CA 93725
<b>Mercado Salvador</b>	266 N Yosemite Ave Fresno, CA 93701
<b>Bruce Owdom</b>	PO Box 4111, Fresno, CA 93744
<b>BMO R LLC</b>	301 N Lake Ave #7th Pasadena, CA 91101
<b>Godínez Maria</b>	1720 Reyes Ln, Tracy, CA 95376
<b>Lagarde, Juan H</b>	436 N Roosevelt Ave Fresno, CA 93701
<b>Godínez Maria</b>	504 E Belmont Ave Fresno, CA 93701
<b>Robert Boro</b>	985 N Van Ness Ave Fresno, CA 93728
<b>L and B Properties LLC</b>	1873 E Hogan Ave Fresno, CA 93730
<b>BDHOV LP; LEHOV LP</b>	PO Box 3668 Fresno, CA 93650
<b>Zambrano-Colonna Carmen (Trustee)</b>	1720 Reyes Ln, Tracy, CA 95376
<b>Scott Miller</b>	Po Box 4027 Fresno, CA 93744
<b>Dunford Neil E and Christine M</b>	4586 E Conejo Ave Selma, CA 93662
<b>Romero, Luis</b>	1746 E Palo Alto Ave Fresno, CA 93710
<b>Historic Preservation Commission</b>	2600 Fresno St. Room 3065 Fresno, CA 93721
<b>Tower District Design Review Committee</b>	2600 Fresno St. Room 2097 Fresno, CA 93721
<b>Patience Milrod</b>	844 N Van Ness Ave Fresno, CA 93728



**DEVELOPMENT AND RESOURCE MANAGEMENT DEPARTMENT  
NOTICE OF PUBLIC HEARING AND AVAILABILITY OF FINAL  
SUPPLEMENT TO AN ENVIRONMENTAL IMPACT REPORT  
DEVELOPMENT PERMIT APPLICATION NO. D-16-088, VARIANCE APPLICATION NO. V-17-001,  
AND SUPPLEMENT TO AN ENVIRONMENTAL IMPACT REPORT NO. 2017031030**

NOTICE IS HEREBY GIVEN that the City of Fresno Planning Commission, in accordance with Sections 65090 and 65091 (Planning and Zoning Law) of the Government Code and in accordance with the procedures of Section 15-5007 of the Fresno Municipal Code, will conduct a public hearing to consider **Development Permit Application No. D-16-088, Variance Application No. V-17-001, and Supplement to an Environmental Impact Report No. 2017031030** filed by Jeff Cazaly, on behalf of Producers Dairy Foods, Inc. pertaining to 1.83 acres of property located at **450 E. Belmont Avenue** in Fresno near the corner of E. Belmont Avenue and N. Roosevelt Avenue.

1. **Supplement to an Environmental Impact Report No. 2017031030:** Recommends that pursuant to Section 21082.1(c) of the California Public Resources Code, the City of Fresno Certify and Adopt the Supplement to an Environmental Impact Report, findings, Statement of Overriding Considerations and accompanying mitigation measures and Mitigation Monitoring and Reporting Program for Supplement to an Environmental Impact Report No. 2017031030.
2. **Development Permit Application No. D-16-088:** Requests to expand delivery trailer parking on the Project site at 450 E. Belmont Avenue through the removal of two boarded-up buildings on-site, removal of an existing concrete masonry unit wall and chain link fence, installation of a 12-foot tall concrete masonry unit wall on the south half of the Project site, and installation of a decorative iron security fence supported by brick pilasters on the north half of the Project site. The application also requests to install a new exit on N. Ferger Avenue, and a brick commemorative monument on N. Roosevelt Avenue.
3. **Variance Application No. V-17-001:** Requests to be allowed to build the proposed Concrete Masonry Unit wall and decorative iron security fence on the property boundary.

**FRESNO PLANNING COMMISSION**

**Date:** Wednesday, October 4, 2017  
**Time:** 6:00 pm, or thereafter  
**Place:** City Hall Council Chamber, 2<sup>nd</sup> Floor  
2600 Fresno Street, Fresno, CA 93721

**Addresses Where a Copy of the Documents are Available for Review:**

City of Fresno Development and  
Resource Management Department  
2600 Fresno Street, Third Floor  
Fresno, CA 93721

The Final Supplement to an Environmental Impact Report document is also available on the City's website at: <https://www.fresno.gov/darm/planning-development/plans-projects-under-review/>

**NOTE:** This public hearing notice is being mailed to surrounding property owners within 1,000 feet of the Project site pursuant to the requirements of Fresno Municipal Code Section 15-5007. For additional information, contact Mike Sanchez, Development and Resource Management Department by telephone at (559) 621-8003; by fax at (559) 498-1026; by mail at Fresno City Hall, 3<sup>rd</sup> Floor, 2600 Fresno Street, Fresno, CA 93721-3604, or by email to [Mike.Sanchez@fresno.gov](mailto:Mike.Sanchez@fresno.gov). Si necesita información en Español, comuníquese con Sophia Pagoulatos al teléfono (559) 621-8062. Any interested person may appear at the public hearings and present written testimony, or speak in favor of or against the project proposal. If you challenge the above applications in court, you may be limited to raising only those issues you, or someone else, raised at the public hearing described in this notice, or in written correspondence delivered to the Development Services Division of the Development and Resource Management Department and/or Planning Commission/City Council at, or prior to, the public hearing.

JENNIFER K. CLARK, Director  
Development and Resource Management Department  
**DATED:** September 22, 2017

**Assessor Parcel Numbers (APNs):** 459-032-23, 459-032-15, and 459-032-05



