

Agenda Item: 3-A File ID#15-968

Date: 11/5/15

FRESNO CITY COUNCIL



Supplemental Information Packet

Agenda Related Items – 3-A File ID#15-968

Contents of Supplement: PowerPoint Slides

Item(s)

WORKSHOP regarding the Fresno Police Department's use of the Intrado Beware Incident Intelligence Program

Supplemental Information:

Any agenda related public documents received and distributed to a majority of the City Council after the Agenda Packet is printed are included in Supplemental Packets. Supplemental Packets are produced as needed. The Supplemental Packet is available for public inspection in the City Clerk's Office, 2600 Fresno Street, during normal business hours (main location pursuant to the Brown Act, G.C. 54957.5(2)). In addition, Supplemental Packets are available for public review at the City Council meeting in the City Council Chambers, 2600 Fresno Street. Supplemental Packets are also available on-line on the City Clerk's website.

Americans with Disabilities Act (ADA):

The meeting room is accessible to the physically disabled, and the services of a translator can be made available. Requests for additional accommodations for the disabled, sign language interpreters, assistive listening devices, or translators should be made one week prior to the meeting. Please call City Clerk's Office at 621-7650. Please keep the doorways, aisles and wheelchair seating areas open and accessible. If you need assistance with seating because of a disability, please see Security.

RECEIVED

2015 NOV 4 PM 2 38

CITY CLERK, FRESNO CA

FRESNO POLICE

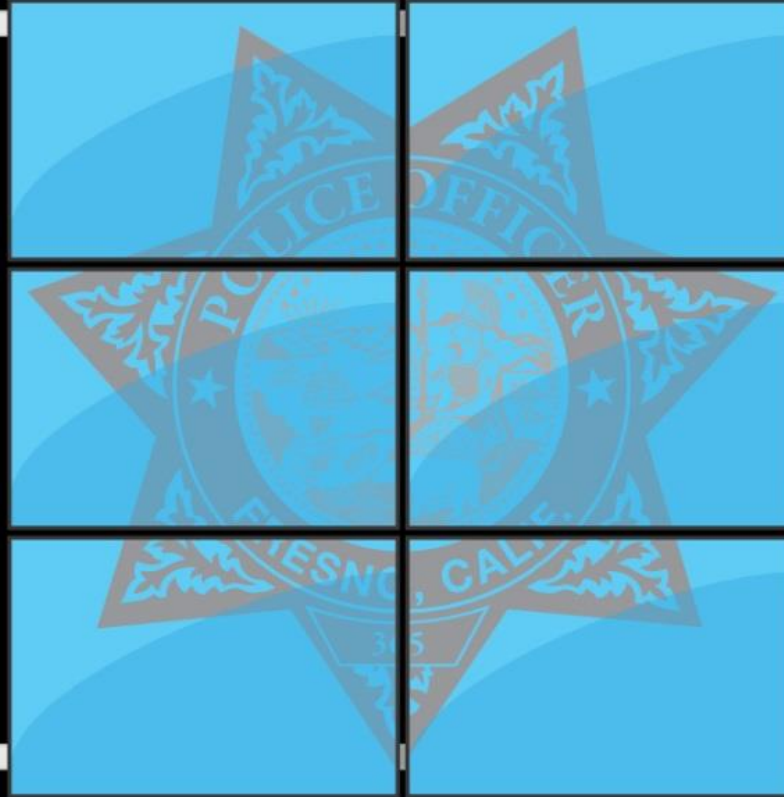

REAL TIME
CRIME CENTER



RTCC APPLICATION

FRESNO POLICE DEPARTMENT - REAL TIME CRIME CENTER

FRESNO POLICE DEPARTMENT - REAL TIME CRIME CENTER

RTCC MODULES PROGRAMS ADMIN

11:49:36

ALL NORTH SOUTH WEST EAST
NW SW NE SE

- 15BA6622 P:0 - 1E6 - DISTURBANCE / DURESS - PANIC ALARM
STATE ST / W BUCKINGHAM WY - -
00:19:37 **RTCC3** ON
- 15BA6645 P:0 - 1M - HEALTH/SUICIDE
E TULARE ST / S CHESTNUT AV -
00:01:16 -RTCC3- ON
- 15BA6646 P:0 - 1M3 - HEALTH / SICK, INJ PERSON, CHECK WELFARE
N BLACKSTONE AVE / E SAGINAW WY -
00:01:07 ON
- 15BA6629 P:1 - 1M - HEALTH/SUICIDE
KERN ST / CHINA ALLEY -
00:10:27 -RTCC6- ON
- 15BA6643 P:1 - 1N - SUSP ACTIVITY
FULTON MALL / MARIPOSA MALL - -
00:03:17 -RTCC5- ON

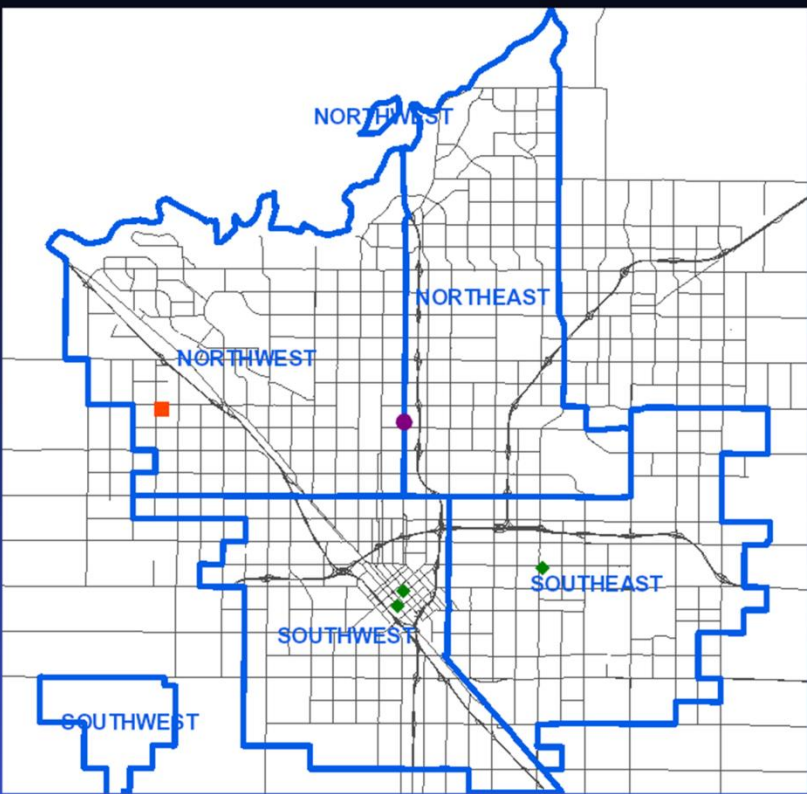

IN	BREAK	ADMIN
RTCC3	STEVE	15BA6645
RTCC5	ANTONIO	15BA6643
RTCC6	MICHAEL	15BA6629

UNIT: SESSION: 3300 USER: PROGRAMMER

CURRENT CALL: NONE

WHAT IS BEWARE

Subscription based Service

Collection of Commercially Purchased Data

Searches, Sorts Billions of Data Records

Secure & Flexible Access To Information

Law Enforcement Tool

WHAT BEWARE DOES

Alerts Responders to Potentially Dangerous Situations

Situational Awareness

Better Informed Decision Making

Fast and Insightful Information

Helps Provide Safer Outcomes For all Parties Involved

BEWARE INTEGRATION

FRESNO POLICE DEPARTMENT - REAL TIME CRIME CENTER

15BA6764 - 1E - DISTURBANCE

2576 CLAREMONT / E MCKENZIE AV - DSZ:SW/D/2555

- CAD INFO
- VIDEO POLICING
- DATA SEARCH
- BEWARE
- CALL NOTES
- CALL LOG
- COMPLETE RTCC CALL
- EXIT SCREEN

INTRADO BEWARE

TYPE	SEARCH	SEARCH TIME	REQUESTED BY	RESULTS	BEWARE
CALLER		07/03/2015 13:34:53	MICHAEL	RESULTS	BEWARE
ADDRESS	N FRESNO_CA	07/03/2015 13:32:02		RESULTS	BEWARE
				RESULTS	BEWARE

2012 GRAND THEFT PROPERTY

MELISSA Unknown age
 DOB: Unknown, SSN: [REDACTED]
 (559) 803-XXXX (Wireless) (559) 517-XXXX (Wireless) (559) 416-XXXX (Wireline)
 [06/30/2015] 100 WASHINGTON AVE MADERA CA 93638
 [05/31/2015] 240 N GREENWAY RD FRESNO CA 93701

Nearby Associates and Relatives

[REDACTED]	[2014]	600 S MADERA AVE #100 MADERA CA 93637	
[REDACTED]	[2011]	700 E 102ND ST LOS ANGELES CA 90002	(562) 799-7624
[REDACTED]	[2012]	600 S MADERA AVE #100 MADERA CA 93637	
[REDACTED]	[2005]	700 WASHINGTON AVE MADERA CA 93638	(559) 416-7859
[REDACTED]	[2002]	1000 N WINERY AVE #100 FRESNO CA 93703	
[REDACTED]	[2010]	1000 SYCAMORE DR #100 ANTIOCH CA 94509	(925) 418-1439
[REDACTED]	[2015]	700 WASHINGTON AVE MADERA CA 93638	(559) 416-7859
[REDACTED]	[2005]	700 WASHINGTON AVE MADERA CA 93638	(559) 416-7859
[REDACTED]	[2013]	700 WASHINGTON AVE MADERA CA 93638	(559) 416-7859
[REDACTED]	[2011]	600 S MADERA AVE #100 MADERA CA 93637	

Criminal Records Data

2014 LOCAL CHARGE, CRIMINAL, MISDEMEANOR, FTA WARRANT ISSUED
 2014 VIOLATION OF PROMISE TO APPEAR, CRIMINAL, MISDEMEANOR, FTA WARRANT ISSUED

TERRY 53 years old
 DOB: 03/XX/1962, SSN: [REDACTED]
 (623) 755-XXXX (Wireless) (623) 302-XXXX (Wireless) (559) 776-XXXX (Wireless)
 [06/30/2015] 1000 W MADERA AVE #100 FRESNO CA 93705
 [05/31/2015] 240 N GREENWAY RD FRESNO CA 93701

Nearby Associates and Relatives

[REDACTED]	[2015]	6000 YELLOWSTONE PARK DR FREMONT CA 94538	
[REDACTED]	[2009]	1000 E PINE AVE FRESNO CA 93703	
[REDACTED]	[2015]	1000 N 91ST AVE #100 PEORIA AZ 85345	(602) 344-7785
[REDACTED]	[2011]	1000 E VASSAR AVE FRESNO CA 93703	(559) 416-8953

NEW INTRADO BEWARE SEARCH

- ADDRESS SEARCH
- PHONE SEARCH
- LICENSE PLATE SEARCH

ENTER ADDRESS

NUMBER:

STREET:

APT:

CITY:

STATE:

SEARCH

SHOTSPOTTER

ShotSpotter Flex™ Alerts

M SHOTS FIRED at

Search:

M Incident 3280
12 ROUNDS

Flex ID: **3280**
District: **SW** CAD ID:
Beat: **1C**
Latitude:
Longitude:
Address:

Click to chat with SST about this incident
 Copy link to ShotSpotter Siren website for this incident (for email, etc.)

Audio: switch to 0.3mi away
play audio from sensor **595ft** away

@shotspotter.com Jul 4 23:32:04
Published
@fresno.gov Jul 4 23:32:44
Acknowledged at customer facility
@fresno.gov Jul 5 00:07:04
Closed at customer facility

Reviewed By: @shotspotter.com

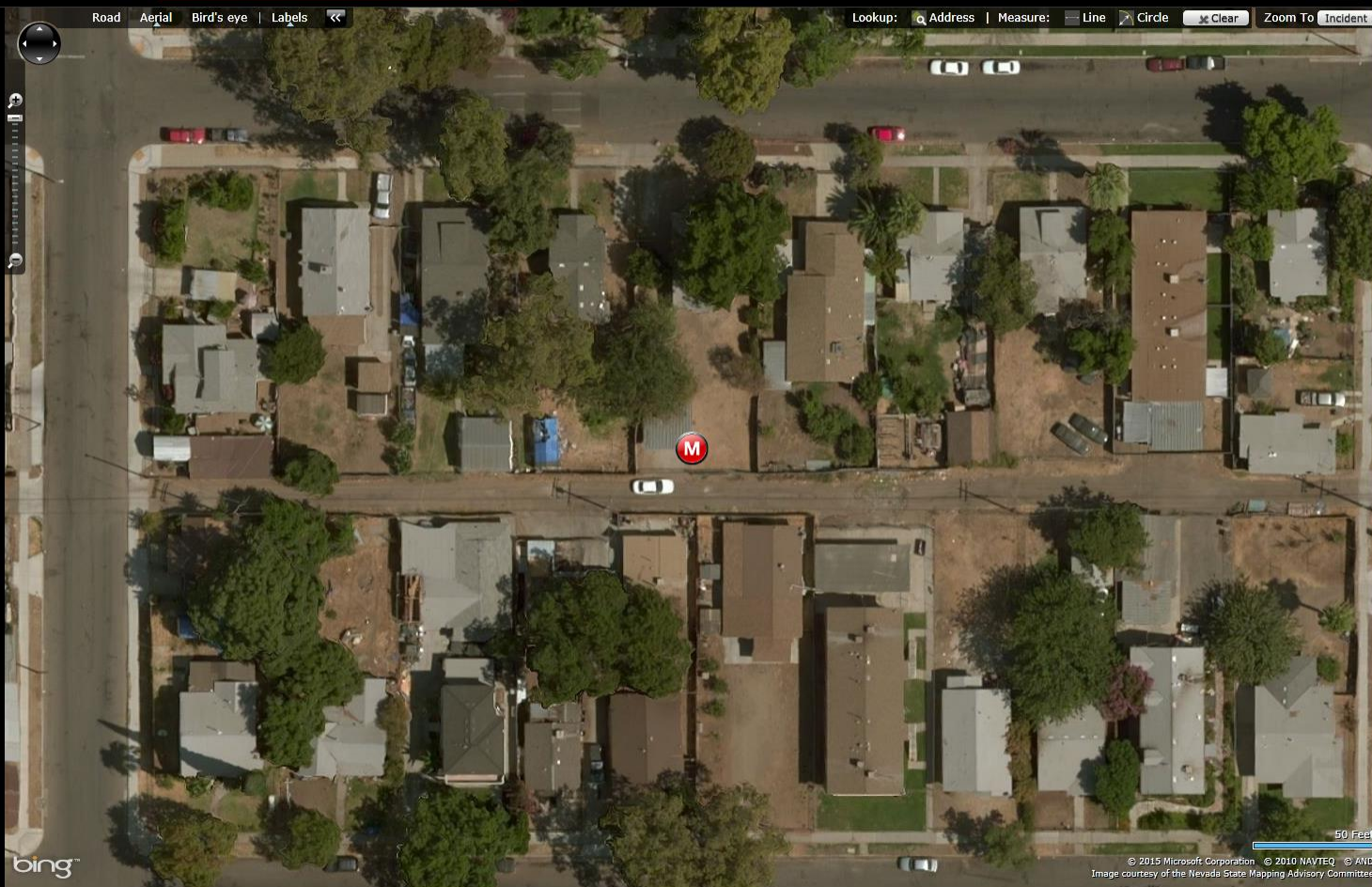

VIGILANT

License Plate Number:

7V200

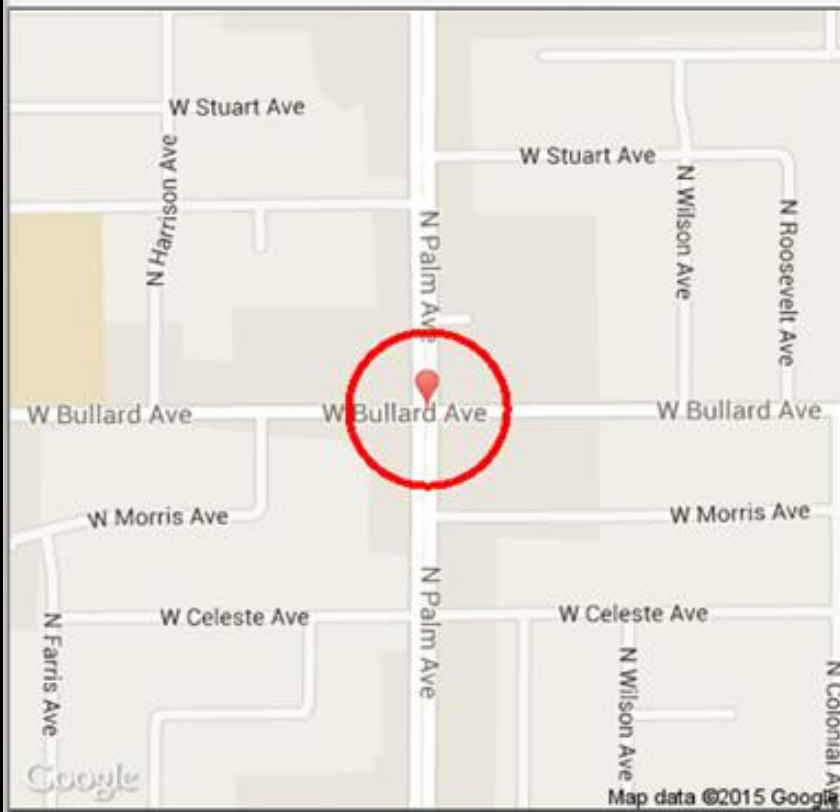

Powered By:



Vehicle Images



Vehicle Spotted:

03-25-15 at 10:52:14 PM PST

VIGILANT

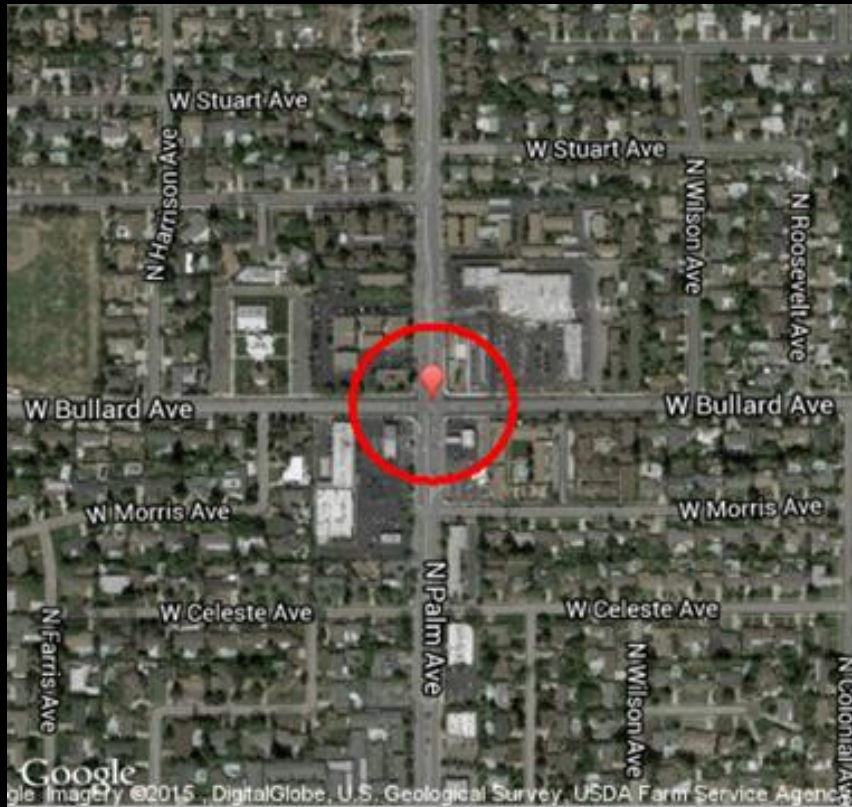

Detection Data

Vehicle Info

Plate # 1:

Plate # 2:

Date: 03-25-15

Time: 10:52:14 PM

Longitude: -119.808296

Latitude: 36.822892

Camera Info

Agency: N/A

User: Private Data

System: Private System

Camera: N/A

Type: N/A

Nearest Address: West Bullard Avenue
Fresno, CA 93704

Nearest Intersection: N Palm Ave
W Bullard Ave

Disclaimer: The address listed above is ONLY an estimate.

Google

Imagery ©2015, DigitalGlobe, U.S. Geological Survey, USDA Farm Service Agency

SUCCESS STORIES

QUESTIONS

