

ALL DESIGN, PRELIMINARY AND FINAL PLANS, SPECIFICATIONS AND CONTRACTS ARE THE PROPERTY OF ARCHITECTURE INC. ARCHITECTURE INC. INCORPORATES THE INFORMATION FOR CONSTRUCTION AND SHALL BE USED ONLY FOR THE PROJECT AND SITE SPECIFICALLY IDENTIFIED. ANY REUSE OF THESE PLANS FOR ANY OTHER PROJECT WITHOUT THE WRITTEN PERMISSION OF ARCHITECTURE INC. IS STRICTLY PROHIBITED. ARCHITECTURE INC. SHALL NOT BE RESPONSIBLE FOR ANY ERRORS OR OMISSIONS IN THESE PLANS. ARCHITECTURE INC. SHALL NOT BE RESPONSIBLE FOR ANY CONSTRUCTION OF THESE PLANS WITHOUT THE WRITTEN PERMISSION OF ARCHITECTURE INC. ARCHITECTURE INC. SHALL NOT BE RESPONSIBLE FOR ANY CONSTRUCTION OF THESE PLANS WITHOUT THE WRITTEN PERMISSION OF ARCHITECTURE INC.

Site Plan

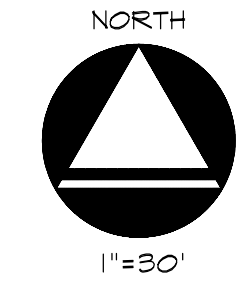

5860 & 5870 W SANTA ANA AVENUE



Partial Site Plan

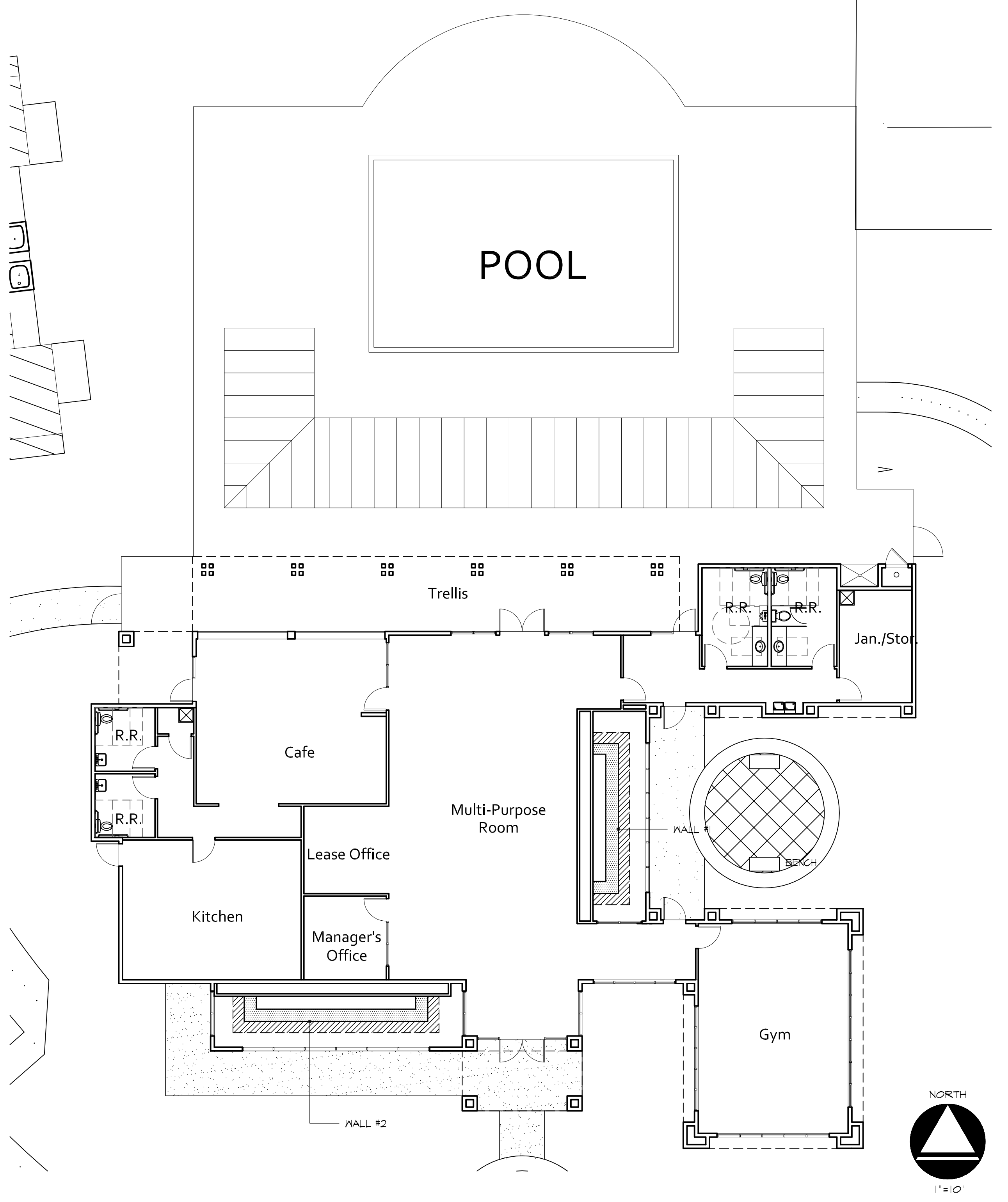

Project Description

PURSUANT TO MEETING CITY STAFF ON-SITE JANUARY 4, 2022 THE FOLLOWING PROGRAM WAS DISCUSSED AS A POSSIBLE SOLUTION TO PRESERVE WHAT CAN BE SALVAGED FROM THE EXISTING STRUCTURE.

1. PRESERVE THE EAST GABLE END AND SOUTHERN GABLE END WALLS ALONG WITH A PORTION OF THE ROOF STRUCTURE.
2. ENCLOSE PRESERVED PORTION OF THE EXISTING STRUCTURE WITHIN A NEW CLUBHOUSE STRUCTURE.
3. INCORPORATE PLAQUES, MEMORABILIA AND OTHER PROVIDENCE DATA INTO BUILDING DESIGN.

THE BALANCE OF THE PROJECT IS PERMITTED UNDER

- B18-01213 2-PLEX (BLDG. 4, TYPE 2)
- B18-01214 4-PLEX (BLDG. 5, TYPE 4)
- B18-01215 4-PLEX (BLDG. 6, TYPE 4)
- B18-01216 4-PLEX (BLDG. 7, TYPE 4)

Project Data

PROJECT DATA:

OWNER: MAJEN AL-HENDI
1665 W. SHAW AVE. STE. #103
FRESNO, CA 93711

SITE ADDRESS: 5860-5870 W. SANTA ANA
FRESNO, CA 93712

APN No.: B11-140-014 & B11-140-003

ZONING: R-2

CONSTRUCTION TYPE: V-B (SPRINKLERED)

OCCUPANCY TYPE: B

COMMUNITY PLAN AREA: WEST

SPECIFIC PLAN AREA: HIGHNA

PARCEL DESCRIPTION:

GROSS LAND AREA: 18.7 ACRES

LAND AREA UNDER THIS APPLICATION: 124,434 S.F. (5.8 ACRES)

Bldg. Data:

COFFEE HOUSE BUILDING AREA: 5,014 SF

City Use Only



1465 North Van Ness Avenue
Fresno, California 93728
559.442.4642 voice
559.485.9081 fax

Project
Proposed Coffee House and
Historic Monument
5860-5870 W. Santa Ana
Tract 5608 Phase 1
Fresno, CA

Owner
Mazen Al-Hindi
1665 W. Shaw Ave. Ste. #103
Fresno, CA 93711

Publishing Status	
Schematic	1/11/22
Design Developm't.	
Site Plan Review	
Bidding	
Plan Check	
Revisions	

Scale	AS SHOWN
Project Manager	IAN ROBERTSON
Project Number	21-072
Sheet	

Site Plan

A-o.o