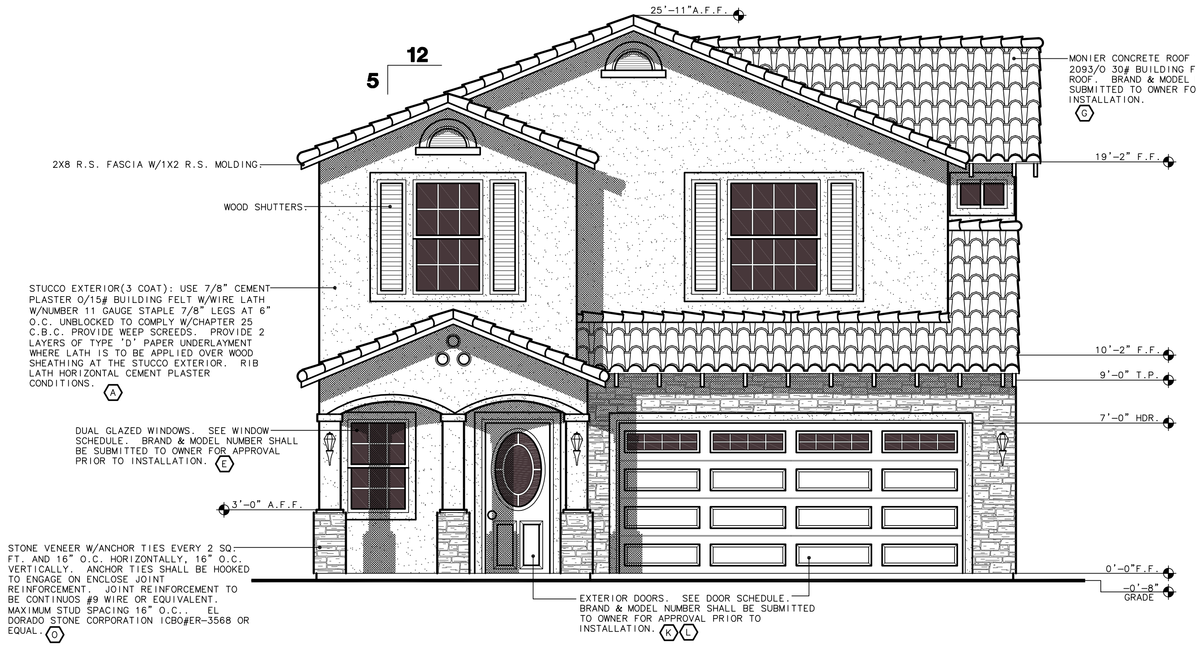

FRONT ELEVATION

SCALE:1/4"=1'-0" (OPTION A)

FRONT ELEVATION

SCALE:1/4"=1'-0" (OPTION B)

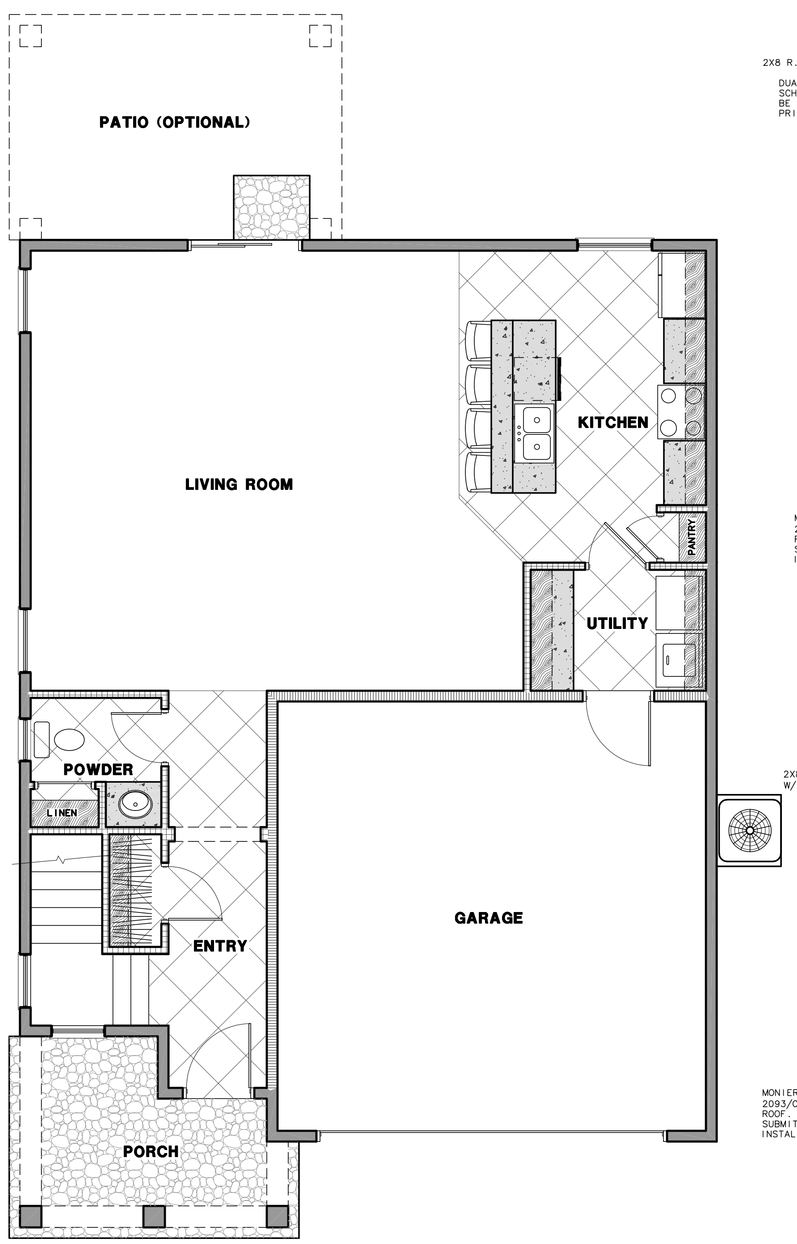

FLOOR PLAN

SCALE:1/4"=1'-0" (FIRST FLOOR)

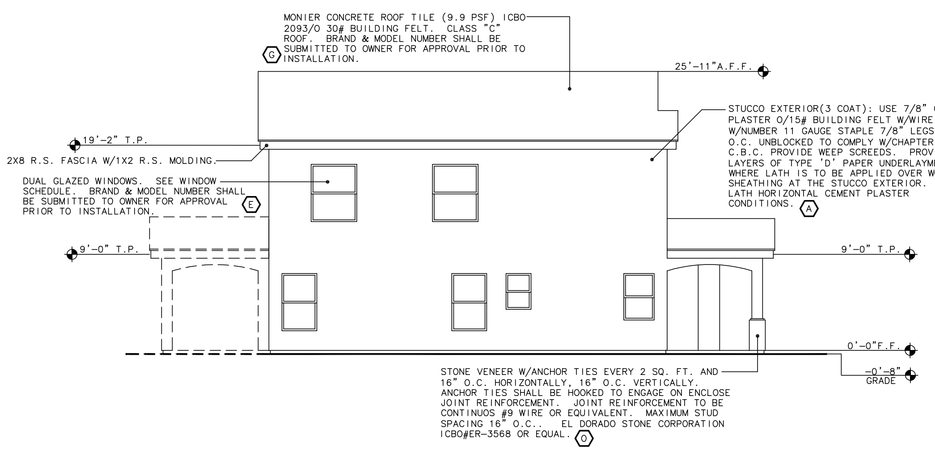

LEFT ELEVATION

SCALE:1/8"=1'-0"

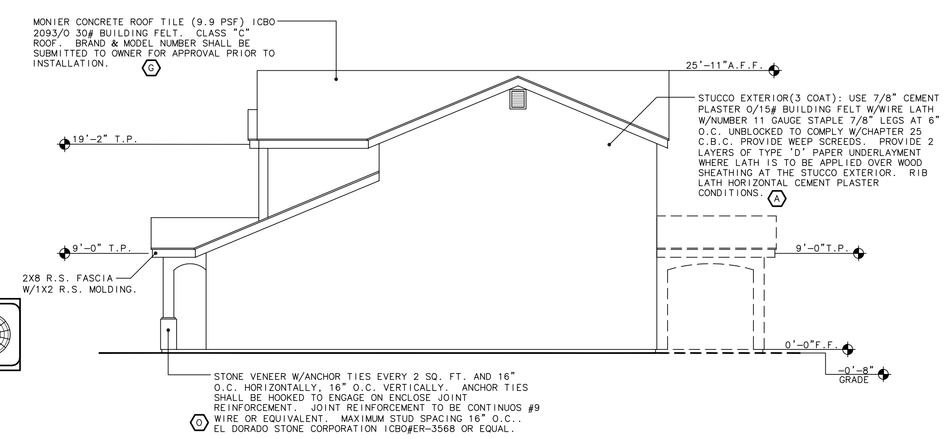

RIGHT ELEVATION

SCALE:1/8"=1'-0"

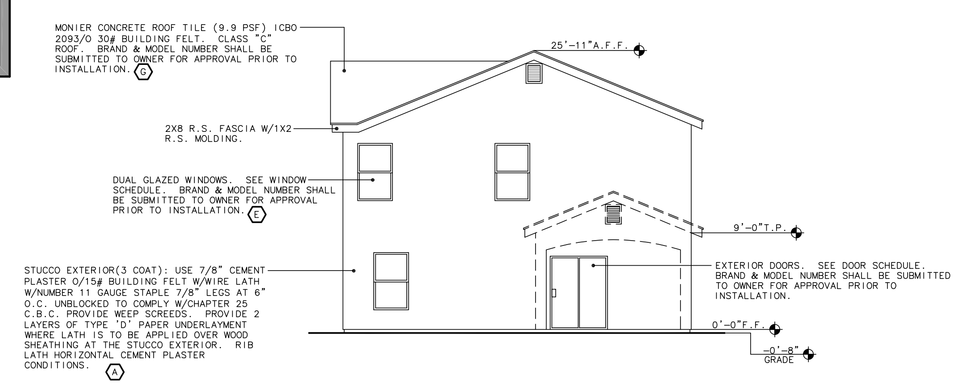

BACK ELEVATION

SCALE:1/8"=1'-0"

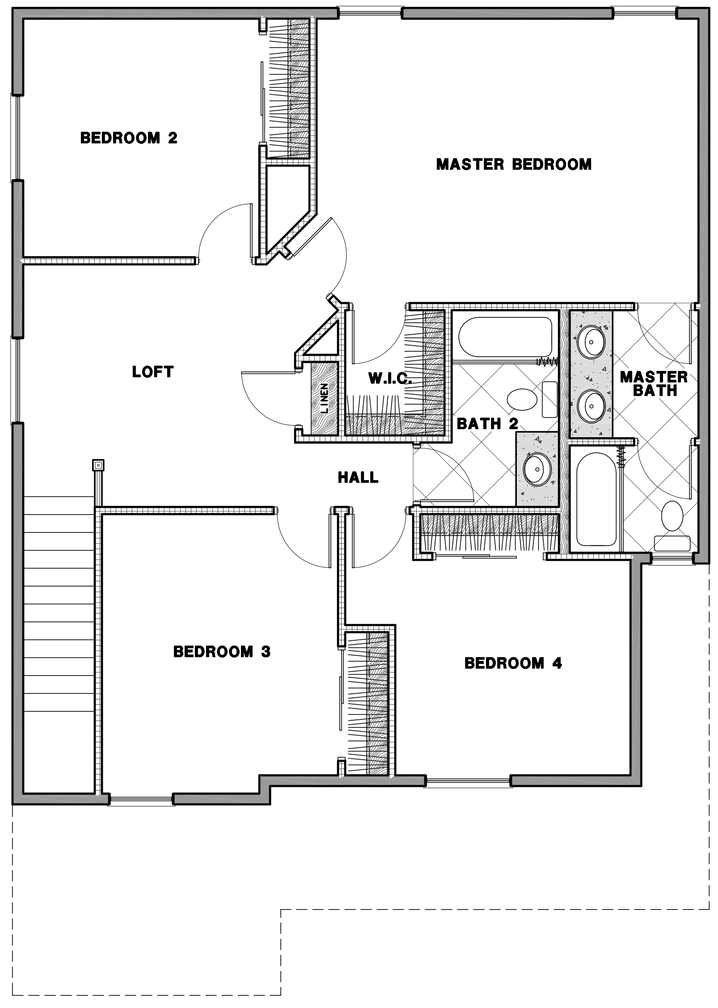

FLOOR PLAN

SCALE:1/4"=1'-0" (SECOND FLOOR)

KEYED COLOR/MATERIAL SCHEDULE

SYB.	MATERIAL:	FINISH:	COLOR:
(A)	STUCCO	(PAINTED)	"DESERT ORANGE" (FULLER O'BRIEN B-74)
(C)	STUCCO TRIM	(PAINTED)	"MOUNTAIN MIST" (FULLER O'BRIEN H-38)
(E)	GLAZING	(FACTORY FINISH)	DUAL GLAZING - CLEAR
(G)	CONC. ROOFING	(FACTORY FINISH)	"MISSION SUNRISE" (LIFETILE ESPANA MISSION 108)
(K)	DOOR	(PAINTED)	ICI "AMERICANS CUP" #1459 LEAF NO. 205
(L)	GARAGE DOOR	(PAINTED)	BROWN
(D)	STONE VENEER	(FACTORY FINISH)	BEIGE

NOTES:

1. ALL COLOR SELECTIONS TO BE APPROVED BY THE CITY OF FRESNO, AND BY THE OWNER PRIOR TO APPLICATION. PROVIDE SAMPLES TO ARCHITECT FOR APPROVAL. ALLOW 3 DAYS MINIMUM FOR RESPONSE.
2. STUCCO TEXTURE TO BE LIGHT SAND FINISH. PROVIDE SAMPLE TO ARCHITECT FOR APPROVAL.
3. CONTRACTOR TO PROVIDE 10'X10' PAINT SAMPLES ON COMPLETED WALL SURFACE OF EACH COLOR FOR REVIEW AND APPROVAL. SELECT A LESS OBVIOUS SIDE OF BUILDING FOR SAMPLES, AND AREA SHOULD SHOW 3 COLORS DIRECTLY ADJACENT TO EACH OTHER. ARCHITECT TO BE GIVEN 24 HOUR NOTICE FOR REQUESTED FIELD REVIEW.

MDA

MIKE DE ALBA AND ASSOCIATES

5129 N. FIRST STREET TEL: 559-225-2800
FRESNO, CA. 93710 FAX: 559-225-1122

E-MAIL:INFO@MIKEDEALBA.COM

CONSTRUCTION ADMINISTRATION
TENANT IMPROVEMENTS
ENERGY DOCUMENTATION
REMODELS
NEW CONSTRUCTION
ROOM ADDITIONS
CAD DRAFTING
CONSULTING

© 2019 MIKE DE ALBA & ASSOCIATES
THESE DRAWINGS, DESIGNS, SKETCHES, IDEAS, PLANS AND SPECIFICATIONS, AND ANY OTHER INFORMATION CONTAINED THEREIN, ARE THE SOLE AND EXCLUSIVE PROPERTY OF MIKE DE ALBA & ASSOCIATES. THESE DOCUMENTS ARE DELIVERED AND ACCEPTED BY YOU IN TRUST AND ON THE EXPRESS CONDITION THAT THESE DRAWINGS, DESIGNS, SKETCHES, PLANS, AND INFORMATION CONTAINED THEREIN WILL NOT BE COPIED, REPRODUCED, OR DELIVERED TO OTHERS, EXCEPT AS SPECIFICALLY INSTRUCTED BY MIKE DE ALBA & ASSOCIATES. NO REPRODUCED COPIES (BLUEPRINTS, PHOTO, ETC.) SHALL BE PRODUCED, MADE, OR DISTRIBUTED WITHOUT THE EXPRESS WRITTEN CONSENT OF MIKE DE ALBA & ASSOCIATES. THESE DOCUMENTS AND ALL COPIES MADE OF THESE DOCUMENTS SHALL BE USED BY OR DISCLOSED TO ANY PERSON, FIRM, OR CORPORATION FOR ANY PURPOSE WITHOUT THE EXPRESS WRITTEN CONSENT OF MIKE DE ALBA & ASSOCIATES. THESE DOCUMENTS AND ALL COPIES MADE BEFORE THE EXPIRATION OF MIKE DE ALBA & ASSOCIATES'S RIGHTS WILL BE PROSECUTED TO THE FULL EXTENT OF THE LAW.

OWNER:

STAR HOUSING PROJECT INC.

4460 W. SHAW AVENUE #237
FRESNO, CA. 93722
559-472-9546

DRAWINGS PREPARED FOR:

STAR HOUSING PROJECT INC.

4460 W. SHAW AVENUE #237
FRESNO, CA. 93722
559-472-9546

REVISIONS

NO.	DESCRIPTION	DATE

ARCHITECT'S SEAL

LICENSED ARCHITECT MIKE DE ALBA C-33144 REN. 7-31-19 STATE OF CALIFORNIA

JOB#: 181000	SHEET NO.
DATE: 30-Apr-19	A.3
SCALE: AS NOTED	
DRAWN BY: IRC	

APPROVED BY: MIKE DE ALBA