

Vicinity Map

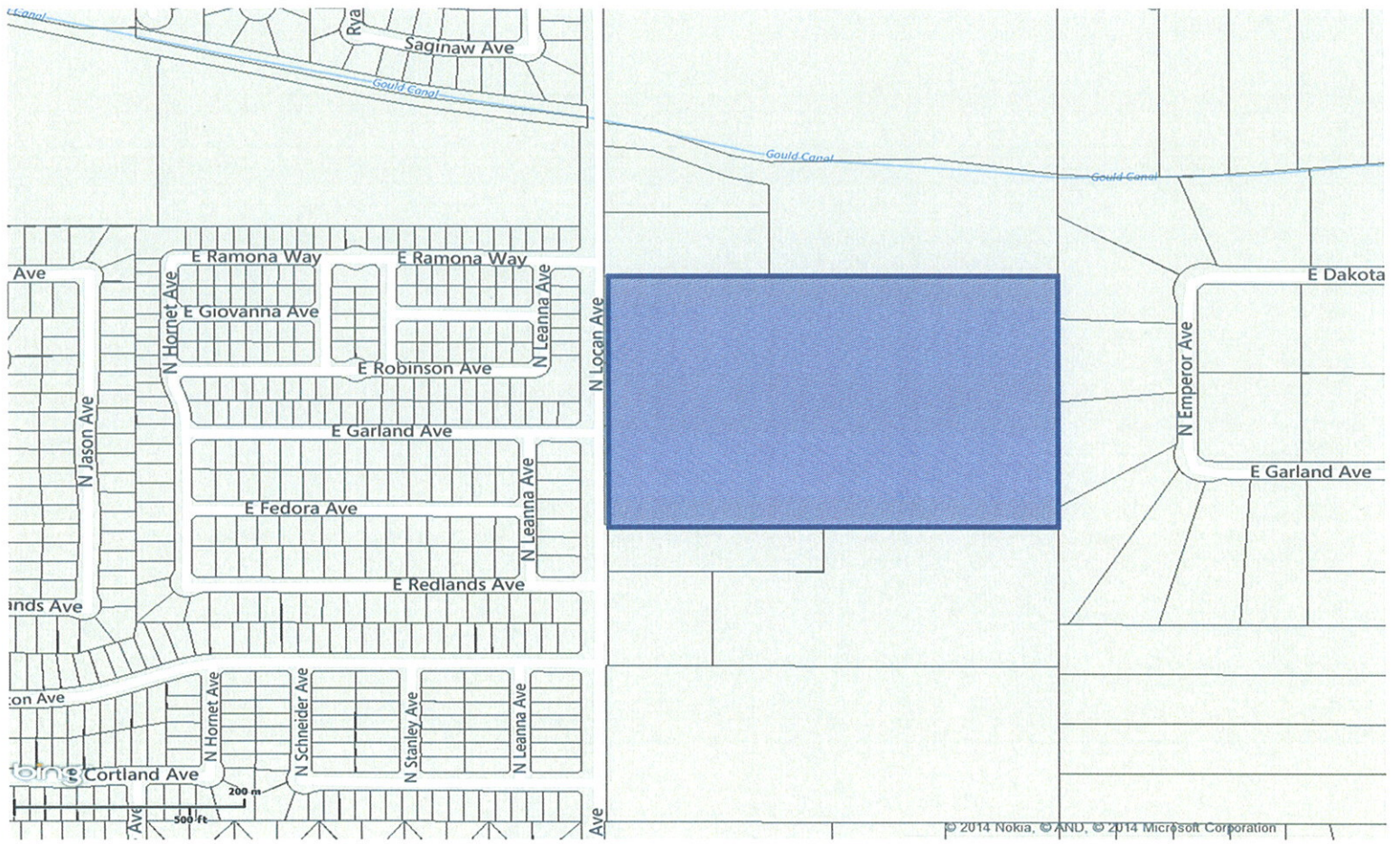

Subject Property

VICINITY MAP

DEVELOPMENT AND RESOURCE MANAGEMENT DEPARTMENT

PLAN AMENDMENT NO. A-13-009 & REZONE APPLICATION NO. R-13-016

APN: 310-270-09, 10, 11, & 12

PROPERTY ADDRESS

**Zone District: AE-20 (County) to R-1/cz
By: M.Contreras, October 3, 2014**

3450 North Locan Avenue



Not To Scale