

Agenda Item: ID#18-0792 (1-U-2)

Date: 6/21/18

REC'D JUN 20 '18 AM 8:08
FRESNO CITY CLERK

FRESNO CITY COUNCIL



Supplemental Information Packet

Agenda Related Item(s) – ID#18-0792 (1-U-2)

Contents of Supplement: Parade Route Maps.

Item(s)

RESOLUTION – Establishing designated parade routes.

Supplemental Information:

Any agenda related public documents received and distributed to a majority of the City Council after the Agenda Packet is printed are included in Supplemental Packets. Supplemental Packets are produced as needed. The Supplemental Packet is available for public inspection in the City Clerk's Office, 2600 Fresno Street, during normal business hours (main location pursuant to the Brown Act, G.C. 54957.5(2)). In addition, Supplemental Packets are available for public review at the City Council meeting in the City Council Chambers, 2600 Fresno Street. Supplemental Packets are also available on-line on the City Clerk's website.

Americans with Disabilities Act (ADA):

The meeting room is accessible to the physically disabled, and the services of a translator can be made available. Requests for additional accommodations for the disabled, sign language interpreters, assistive listening devices, or translators should be made one week prior to the meeting. Please call City Clerk's Office at 621-7650. Please keep the doorways, aisles and wheelchair seating areas open and accessible. If you need assistance with seating because of a disability, please see Security.

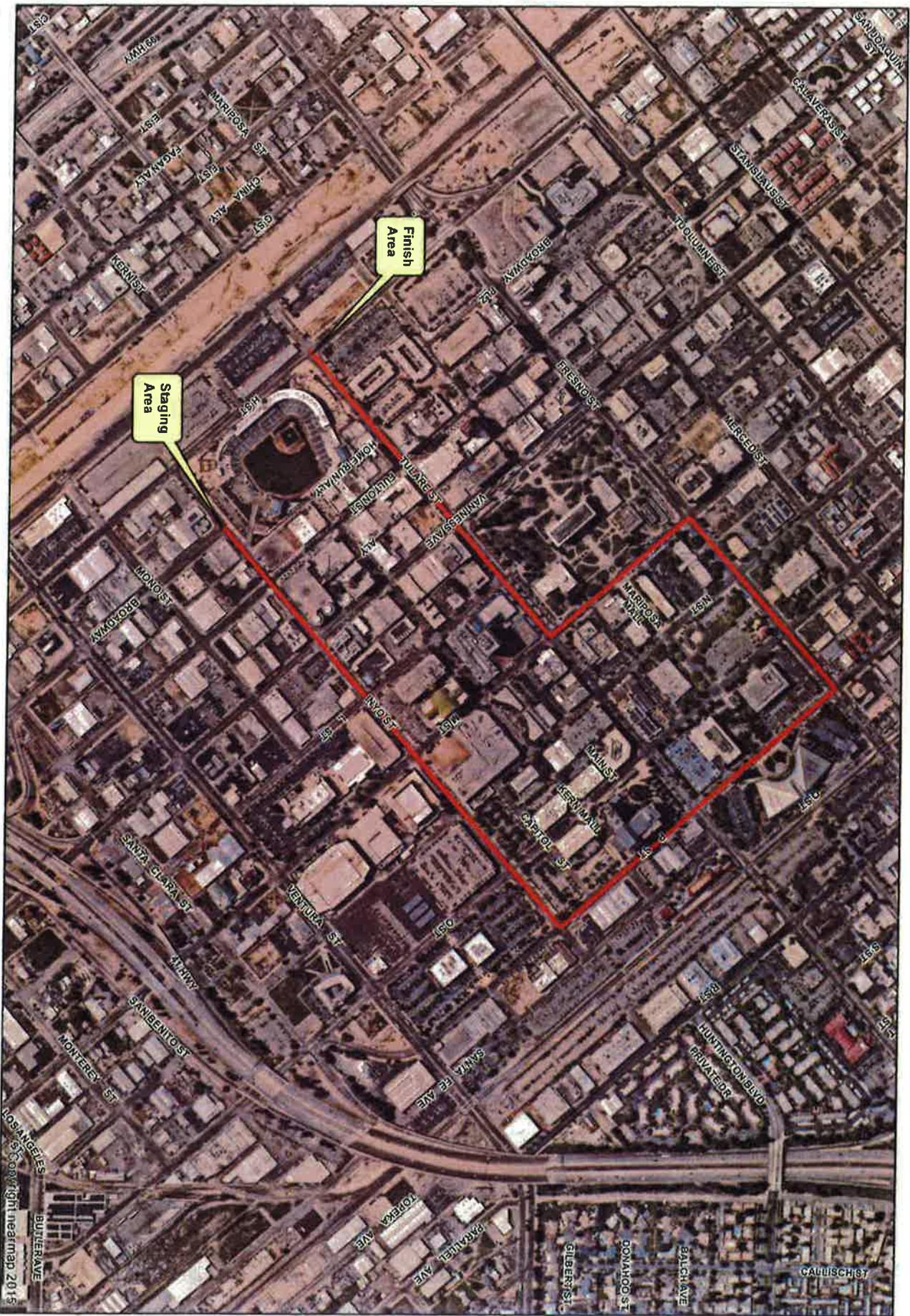

Finish Area

Staging Area



City of

PERMIT AND DESIGN
FRESNO
2018/04/18 11:02 AM P.01/02/23

DOWNTOWN LOOP



Copyright linear map 2015

2017 Veterans Day Parade

Page 1 of 2

- 1) F.P.D. & Alert-O-Lite Maintaining Traffic Control
- 2) No Parking Signs Placed on 11-9-17
- 3) Major Intersections Signals Placed on Flashing Red 7:45am-3pm
- 4) W20-3 Sign Placed 1 Block Back From Each Closure

Note:

Parade Starts at 10:30am

Street Closures Begin at 8:00am

Legend	
177 X	Barricade
10 X	Cone
42 X	R11-2 : Road Closed
5 X	R11-4 : Road Closed To Thru Traffic
15 X	Steady Lamp
30 X	W20-3 : Road Closed Ahead

Handwritten signature and date: 11/8/17

Permit: Special Event

Date: 11/3/2017 Drawn By: Christine Yu AOL Job #: 011772
 Drawn For: Veterans Day Parade Committee Project: Veterans Day Parade

Comments:

Start: 11/11/2017, 8am-3pm
 Duration: 1 day
 Job Site Contact: Chrel Gonzalez (559) 387-9084
 TCP Checked By: Josh Sharkey
 Prepared By: Alert-O-Lite, Inc.
 Ph: (559) 265-4550 Fax (559) 265-4549

Notes:
 Alert-O-Lite to Setup
 Alert-O-Lite to Maintain
 All Traffic Control Will Meet MUTCD Standards
 "Safe Access for pedestrians shall be maintained at all times
 in accordance with subsection 7-10.1, Traffic and Access, of
 the City of Fresno Standard Specifications. All necessary signage
 shall be in accordance with the California MUTCD and approval
 by the City of Fresno Traffic Engineer."

MapQuest

APPROVED
DEPARTMENT OF FRESNO
ENGINEERING
DATE: 02/27/17
BY: [Signature]



MapQuest for J
150 ft Parade
40 ft Lane
37 ft Lane
21 ft Lane
15 ft Lane
10 ft Lane
5 ft Lane
1 ft Lane

2017 Veterans Day Parade
Page 2 of 2
..... = Parade Route
N
Drawing Not to Scale

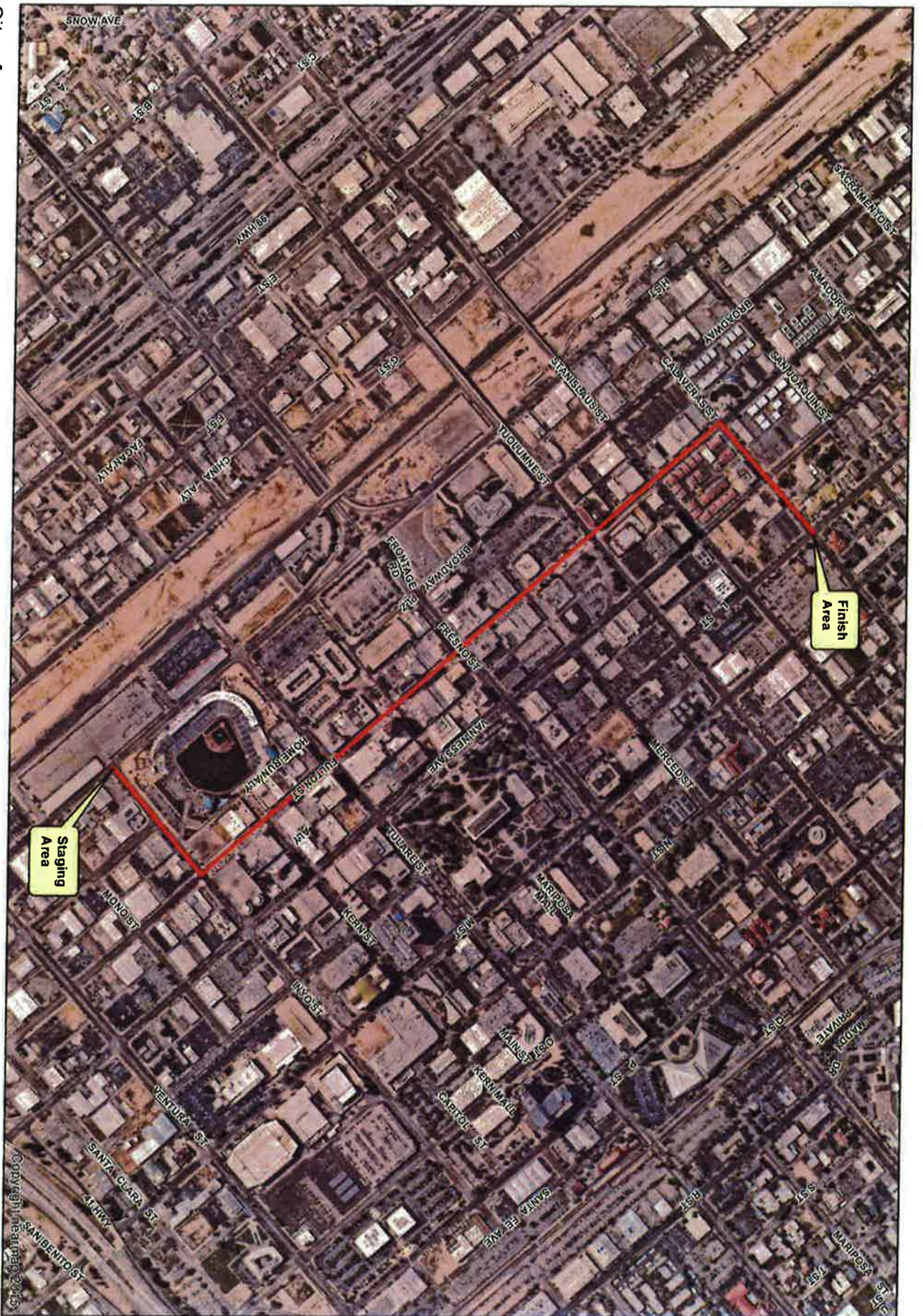

2017 Fresno Christmas Parade Sheet 2 of 7 Stanislaus St

.....= Parade Route

www.nvarron.com

N
Drawing Not to Scale

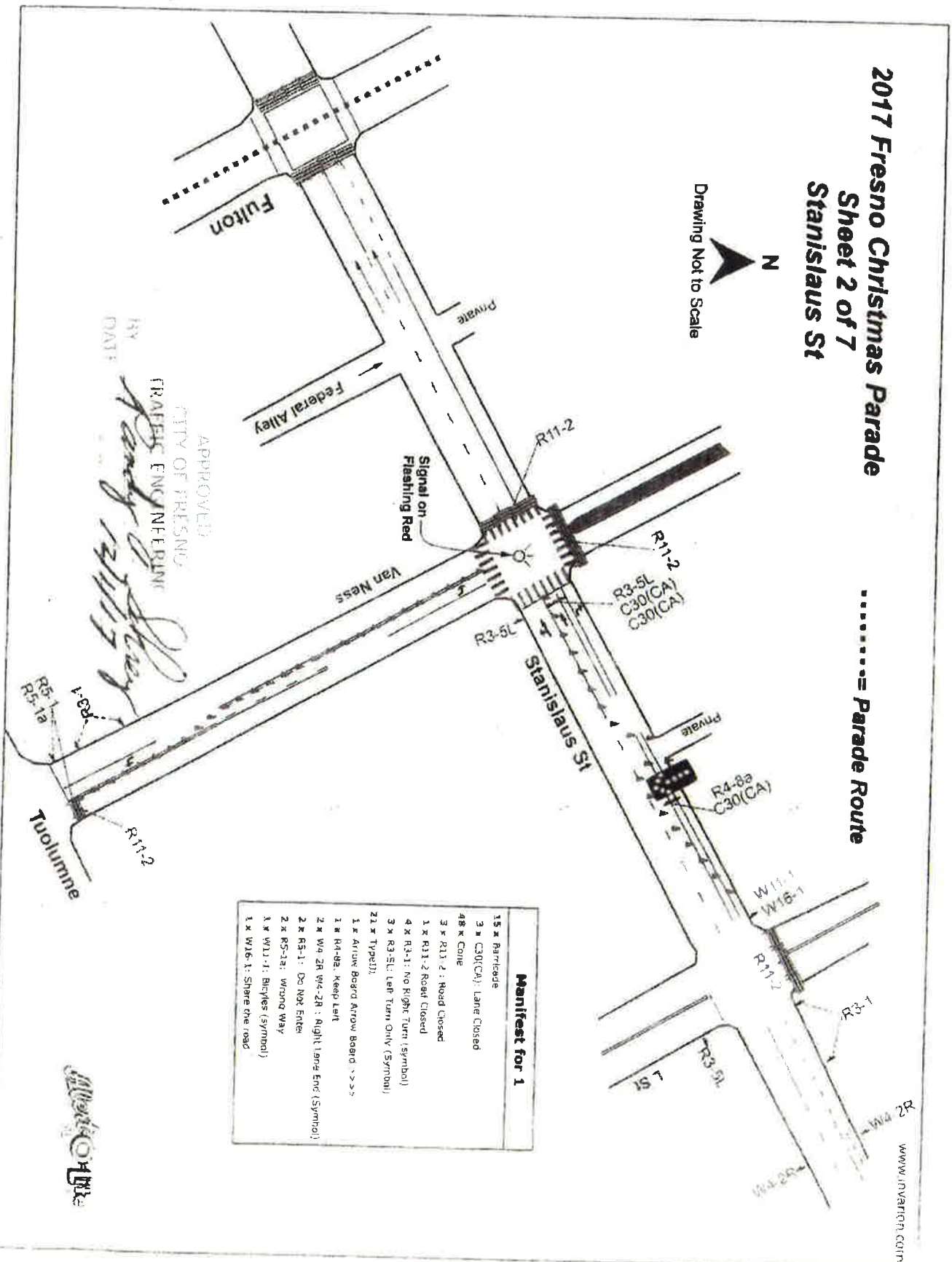

APPROVED
CITY OF FRESNO
TRAFFIC ENGINEER
Sandy D. Shroy
DATE: 12/11/17

Manifest for 1	
15 x	Parade
3 x	C30(CA) Lane Closed
48 x	Cone
3 x	R11-2 : Road Closed
1 x	R11-2 Road Closed
4 x	R3-1: No Right Turn (Symbol)
3 x	R3-5L: Left Turn Only (Symbol)
21 x	Type(1)
1 x	Arrow Board Arrow Board >>>>
1 x	R4-9a: Keep Left
2 x	W4-2R W4-2R : Right Lane End (Symbol)
2 x	RS-1: DO NOT ENTER
2 x	RS-1a: Wrong Way
1 x	W11-1: Bicycles (Symbol)
1 x	W4-1: Share the road



2017 Fresno Christmas Parade

Sheet 3 of 7

Tuolumne St

APPROVED
 CITY OF FRESNO
 THIAIRIC ENGINEERING
 BY: *Andy R. [Signature]*
 DATE



..... Parade Route

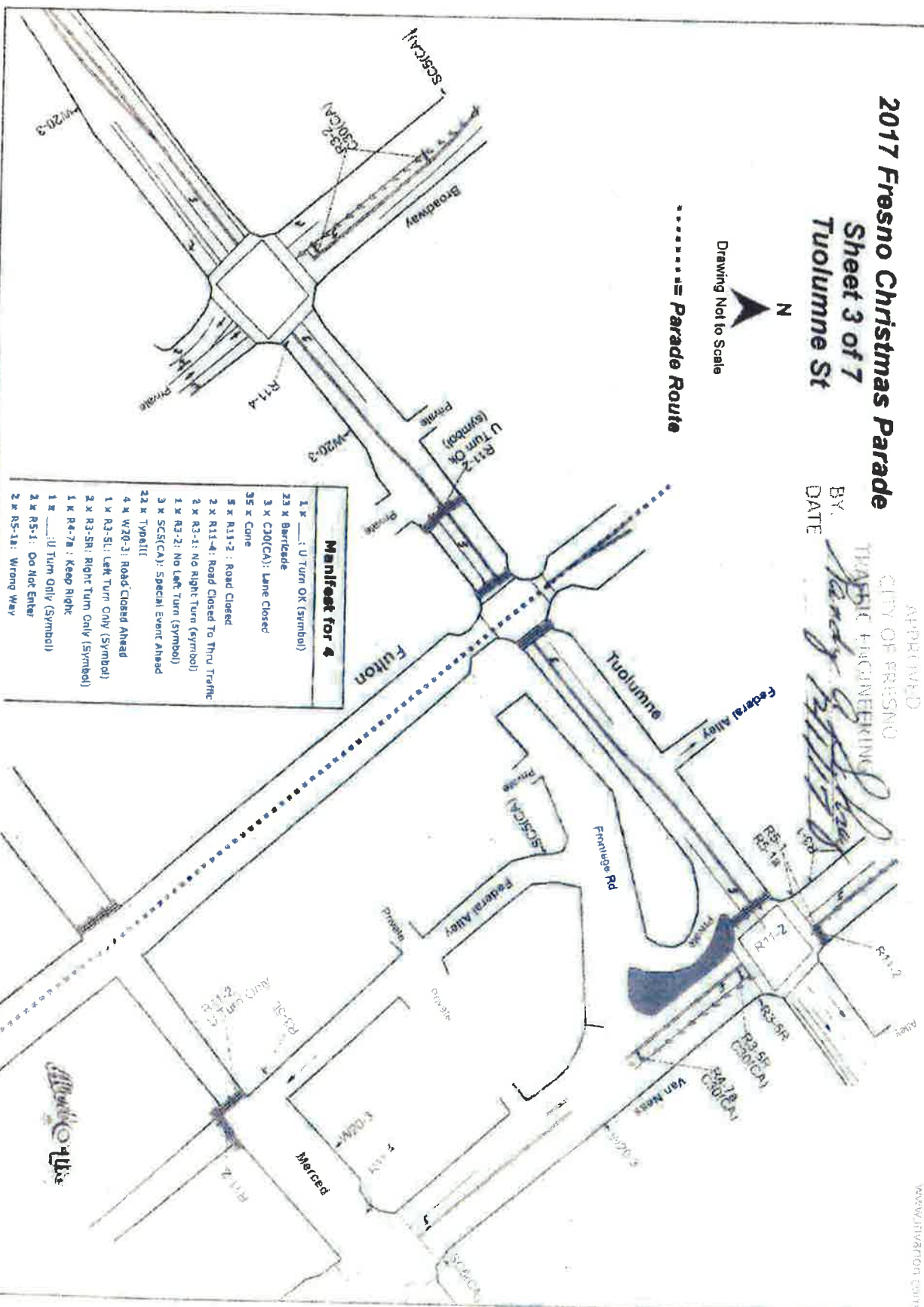

Manifest for 4	
1 x	U Turn OK (symbol)
23 x	Barricade
3 x	COC(CA): Lane Closed
35 x	Cone
5 x	R11-2: Road Closed
2 x	R11-4: Road Closed To Thru Traffic
2 x	R3-1: No Right Turn (symbol)
1 x	R3-2: No Left Turn (symbol)
3 x	SCS(CA): Special Event Ahead
22 x	Traffic
4 x	W20-3: Road Closed Ahead
1 x	R3-SL: Left Turn Only (Symbol)
2 x	R3-SR: Right Turn Only (Symbol)
1 x	R4-7R: Keep Right
1 x	U Turn Only (Symbol)
2 x	R5-1: Do Not Enter
2 x	R5-1B: Wrong Way

2017 Fresno Christmas Parade

Sheet 4 of 7

Fresno St

.....= Parade Route

Drawing Not to Scale

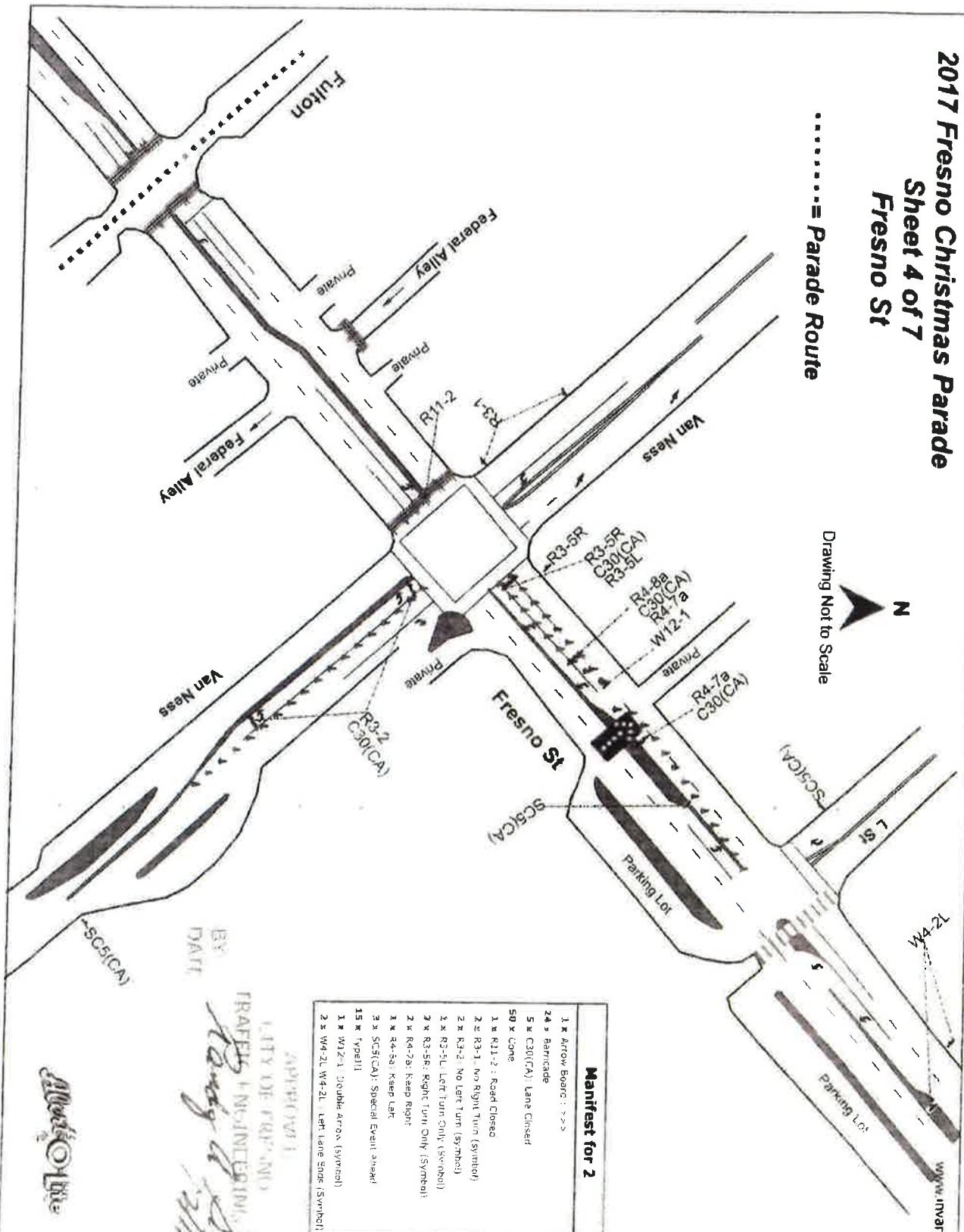

Manifest for 2

- 1 x Arrow Board : >>>
- 24 x Barricade
- 5 x C30(CA) Lane Closed
- 50 x Cone
- 1 x R11-2 : Road Closed
- 2 x R3-1 : No Right Turn (Symbol)
- 2 x R3-2 : No Left Turn (Symbol)
- 1 x R3-5L : Left Turn Only (Symbol)
- 2 x R3-5R : Right Turn Only (Symbol)
- 2 x R4-7a : Keep Right
- 1 x R4-7b : Keep Left
- 3 x SCS(CA) : Special Event Ahead
- 15 x 'Open'
- 1 x W12-1 : Double arrow (Symbol)
- 2 x W4-2L W4-2L Left Lane Stop (Symbol)
- 2 x W4-2L W4-2L Right Lane Stop (Symbol)

APPROVED BY
 TRAFFIC ENGINEER
[Signature]
 DATE



2017 Fresno Christmas Parade

Sheet 5 of 7

Tulare St

N

Drawing Not to Scale

..... Parade Route

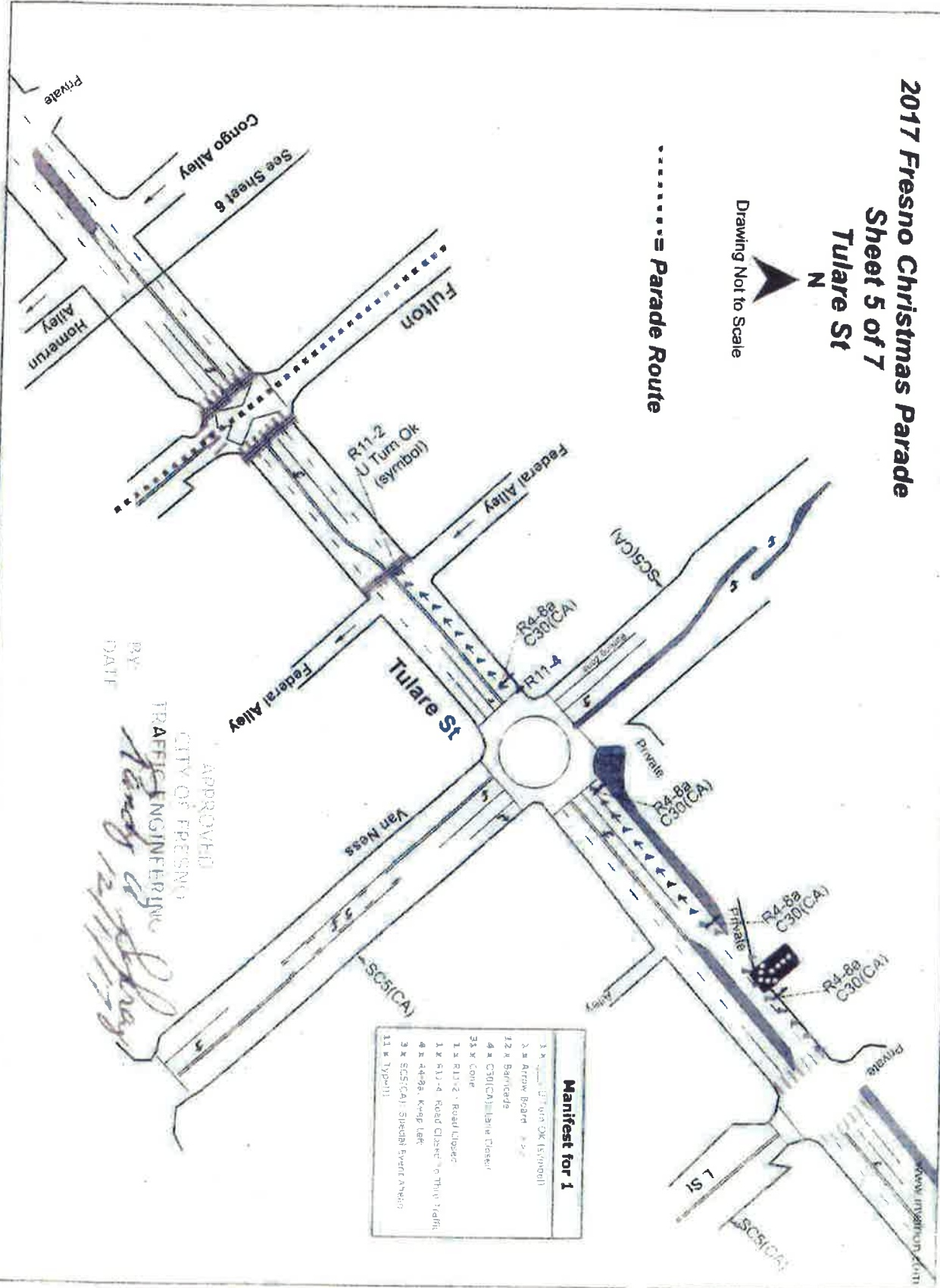

APPROVED
 CITY OF FRESNO
 TRAFFIC ENGINEER
Kathy C. Hays
 DATE 12/11/17

Manifest for 1	
3 x	U Turn OK (Sign)
2 x	Arrow Board
12 x	Baricade
4 x	C30(CA) Lane Closure
35 x	Cone
1 x	R11-2 Road Closure
1 x	R11-4 Road Closure - thru traffic
4 x	R4-88, Keep Left
3 x	SCS(CA) - Special Event Arrow
11 x	11 x (Type 11)

2017 Fresno Christmas Parade

Sheet 6 of 7 Tulare St N

Drawing Not to Scale

..... Parade Route

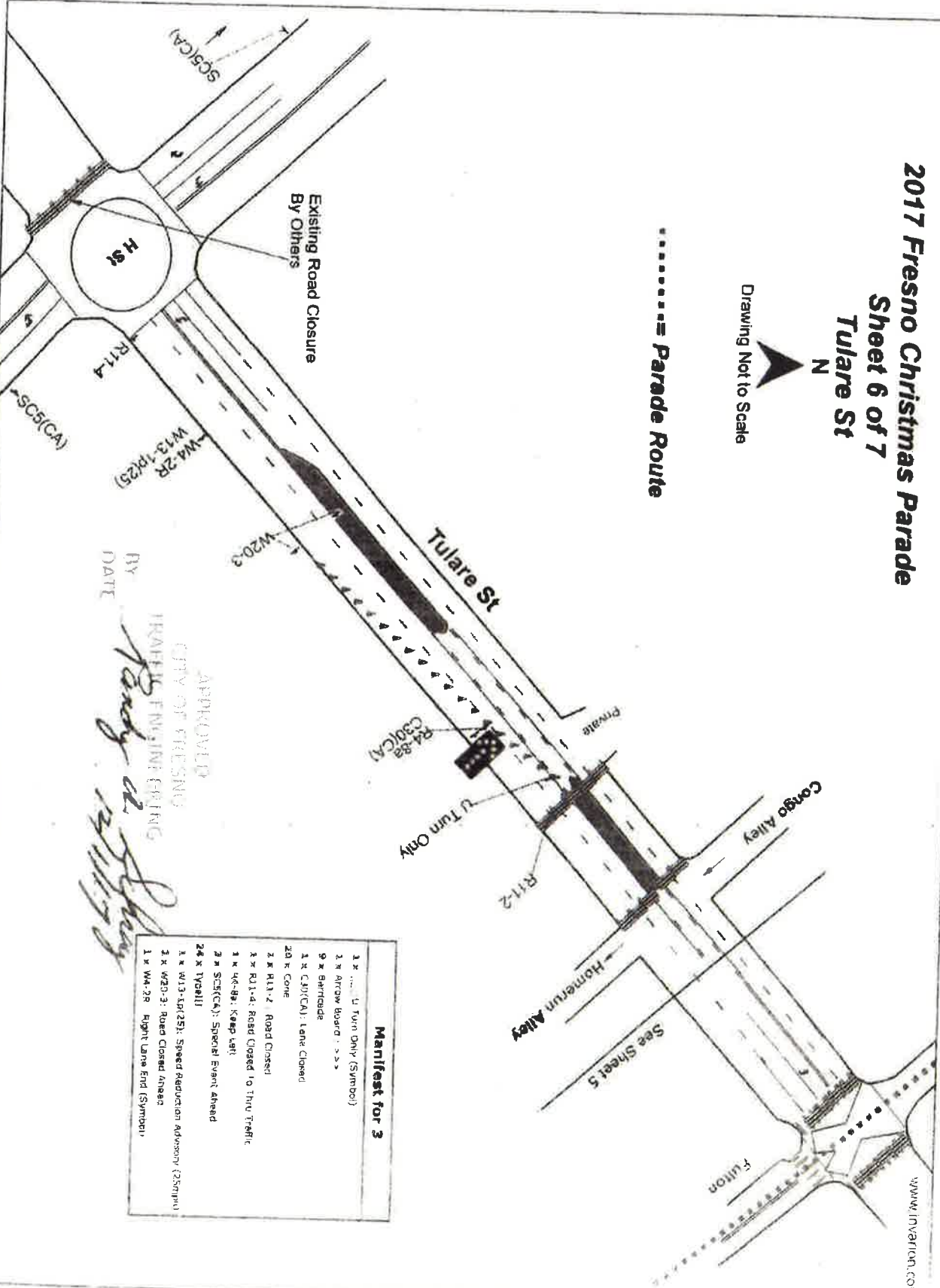

APPROVED
CITY OF FRESNO
TRAFFIC ENGINEERING
Randy A. [Signature]
DATE

Manifest for 3	
1 x	U Turn Only (Symbol)
1 x	Arrow Board - >>>
9 x	Barrrade
1 x	CD(CA): Lane Closed
20 x	K Cone
2 x	R11-2 Road Closed
1 x	R11-4: Road Closed to Thru Traffic
1 x	46-89: Keep Left
2 x	SC5(CA): Special Event Ahead
24 x	Ypsell
1 x	W13-1P(25): Speed Reduction Advisory (25mp/h)
1 x	W20-3: Road Closed Ahead
1 x	W4-2R: Right Lane End (Symbol)

Drawing Not to Scale



2017 Fresno Christmas Parade Sheet 7 of 7

www.invation.com

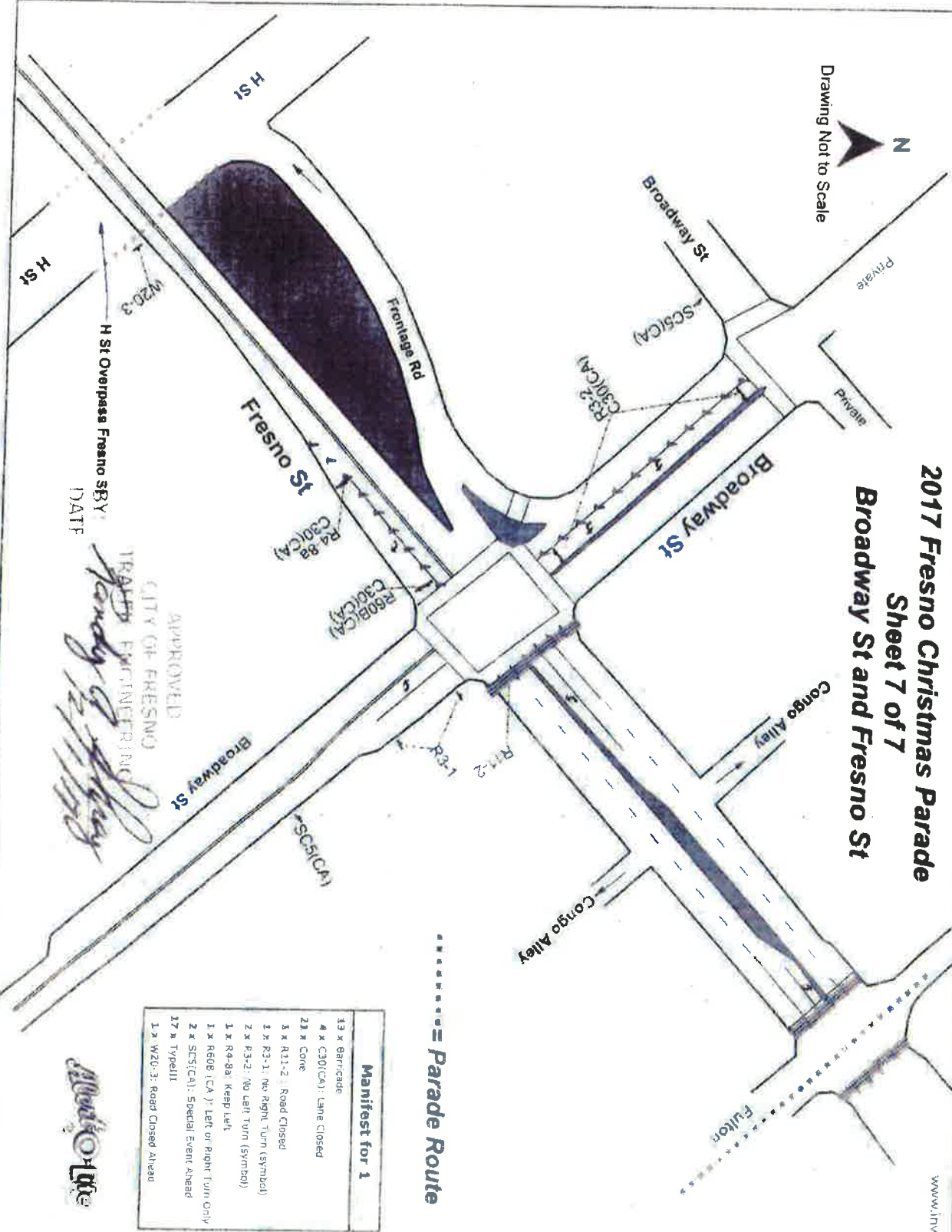

----- = Parade Route

APPROVED
CITY OF FRESNO
TRAFFIC ENGINEERING
Handy G. [Signature]
DATE

Manifest for 1	
13 x	Barricade
4 x	C30(CA): Lane Closed
21 x	Cone
3 x	R11-2: Road Closed
1 x	R3-1: No Right Turn (Symbol)
2 x	R3-2: No Left Turn (Symbol)
1 x	R4-3a: Keep Left
1 x	R608 (CA): Left or Right Turn Only
2 x	ST5(CA): Special Event Ahead
17 x	TypellI
1 x	W20-3: Road Closed Ahead



City of



OLIVE/HEDGES LOOP



Tower District 2018 Mardi Gras Parade Olive Ave - Palm to Van Ness Ave Sheet 2 of 4

Manifest for 1	
14 x	Barcade
2 x	C30(ca): Lane Closed
16 x	Cane
1 x	M4-10R: Detour Right
1 x	M4-9R: Detour Right
1 x	PN: Pre-Notification
1 x	R11-2: Road Closed
2 x	R3-1: No Right Turn (symbol)
2 x	R3-2: No Left Turn (symbol)
1 x	R3-7R: Right Lane Must Turn Right
1 x	SC3(ca): Detour Straight
3 x	SC5(CA): Special Event Ahead
8 x	YPDU
1 x	W20-3: Detour Ahead
1 x	W20-3: Road Closed Ahead

APPROVED
CITY OF FRESNO
TRAFFIC ENGINEERING

BY: *Randy D. [Signature]*
DATE: *2/15/18*



(PN)
This Road
Will Be Closed
2/11/2018
1pm - 3pm
Pre Notification Placed
2/4/2018

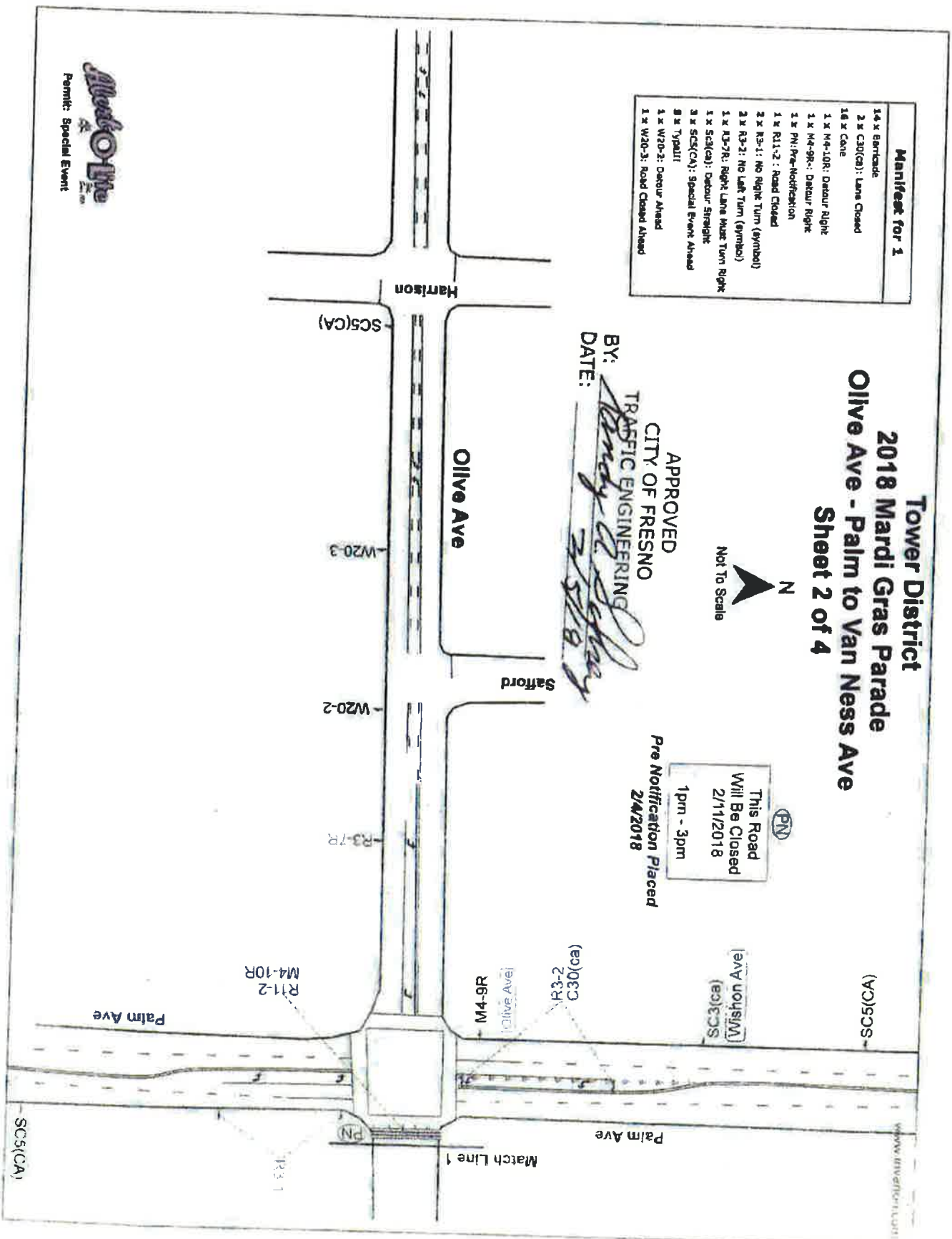

WSPN 15-001(01) 10/11

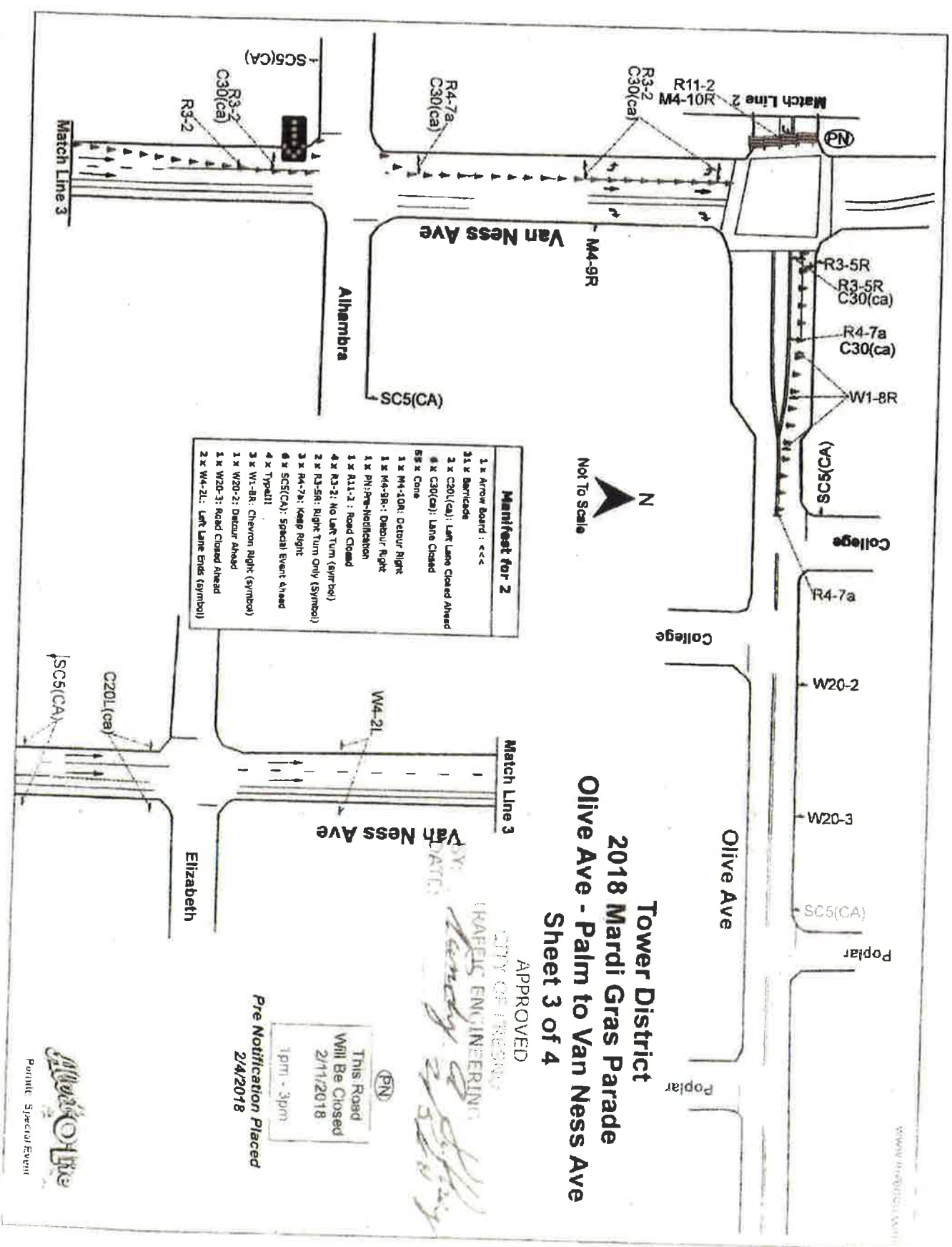

Tower District
2018 Mardi Gras Parade
Olive Ave - Palm to Van Ness Ave
Sheet 3 of 4

APPROVED
 CITY OF MEMPHIS

KRAEPLER ENGINEERING
Lindsay A. Steffey

Manifest for 2

- 1 x Arrow Board : <<<
- 31 x Barricade
- 2 x C20L(ca) : Left Lane Closed Ahead
- 8 x C30(ca) : Lane Closed
- 65 x Cone
- 1 x M4-10R : Detour Right
- 1 x M4-9R : Detour Right
- 1 x P1 : Pre-Notification
- 1 x R1-1 : Road Closed
- 4 x R3-2 : No Left Turn (Svrr br)
- 2 x R3-5R : Right Turn Only (Symbol)
- 3 x R4-7a : Keep Right
- 6 x SC5(CA) : Special Event Ahead
- 4 x Typall
- 3 x W1-8R : Chevron Right (Symbol)
- 1 x W20-2 : Detour Ahead
- 1 x W20-3 : Road Closed Ahead
- 2 x W4-2L : Left Lane Ends (symbol)

EN
 This Road
 Will Be Closed
 2/11/2018
 1pm - 3pm

Pre Notification Placed
 2/4/2018



**Tower District
2018 Mardi Gras Parade
Olive Ave - Palm to Van Ness Ave**

Sheet 4 of 4



Not To Scale

Note:
X's = No parking signage must be placed
48 hrs in advance of starting

This Road
Will Be Closed
2/11/2018
1pm - 3pm

Pre Notification Placed
2/4/2018

S.S.#1
Tower / Farm St
Business
Are Open

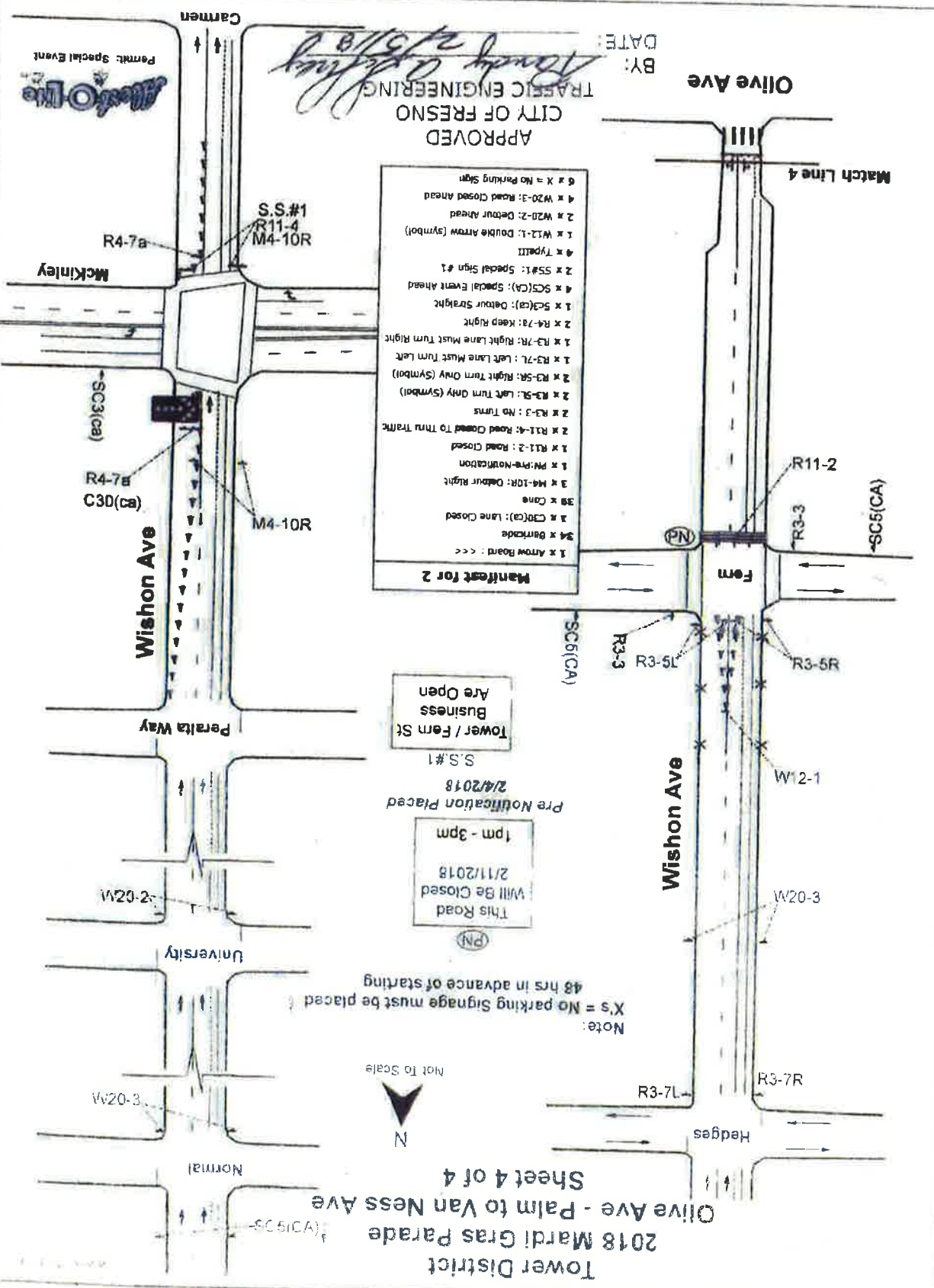

- Manlist for 2**
- 1 X Arrow Board : <<<
 - 2 X R3-3 : No Turns
 - 2 X R3-5L : Left Turn Only (Symbol)
 - 2 X R3-5R : Right Turn Only (Symbol)
 - 2 X R3-7L : Left Lane Must Turn Left
 - 2 X R3-7R : Right Lane Must Turn Right
 - 2 X R4-7a : Keep Right
 - 2 X SC3(CA) : Detour Straight
 - 2 X SS#1 : Special Sign #1
 - 2 X TYPALI
 - 1 X W2-1 : Double Arrow (Symbol)
 - 2 X W2-2 : Detour Ahead
 - 4 X W2-3 : Road Closed Ahead
 - 6 X X = No Parking Sign



APPROVED
CITY OF FRESNO
TRAFFIC ENGINEERING
Randy D. Jeffrey
DATE: BY:

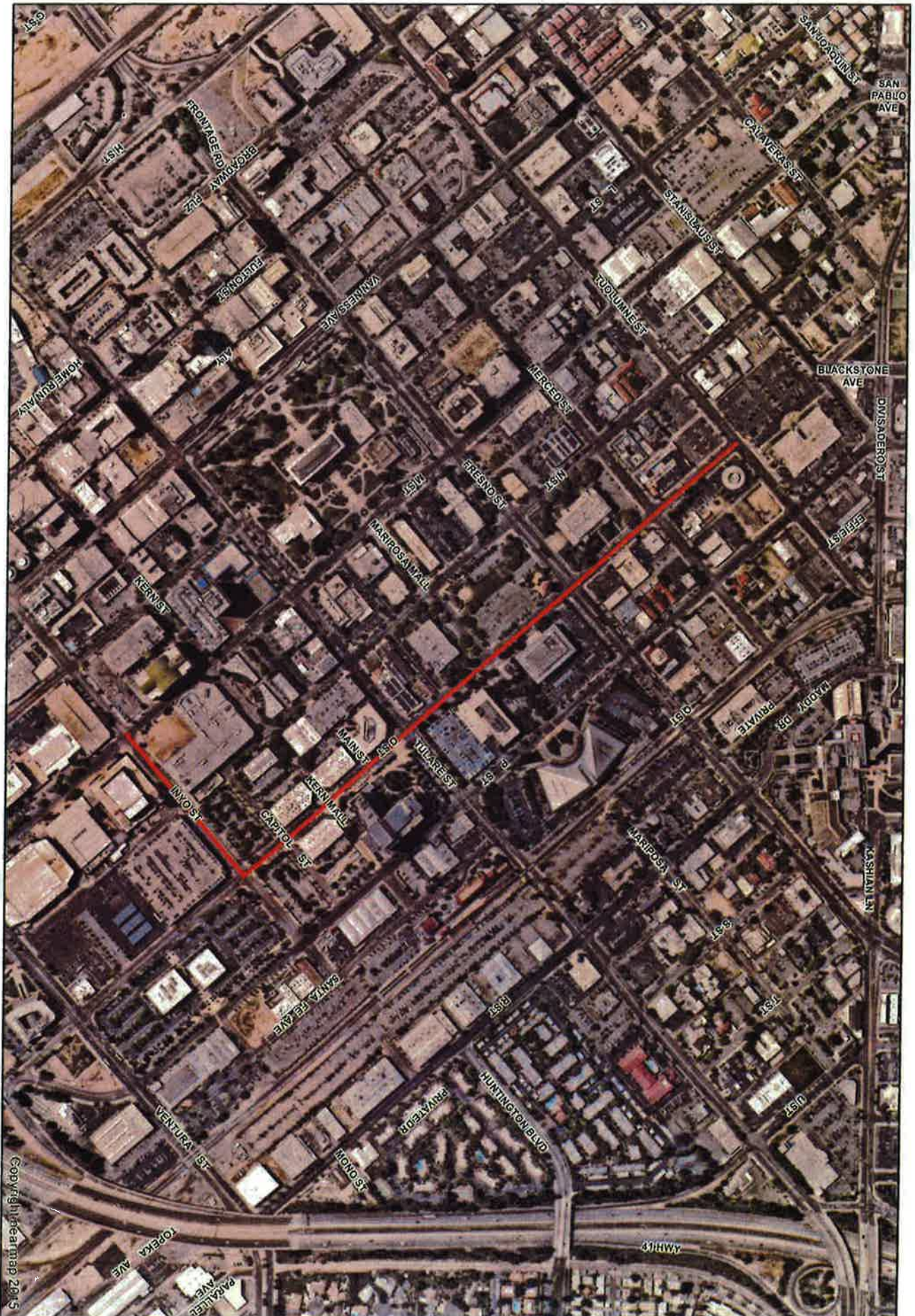

Copyright Clearmap 2015



City of

O STREET ROUTE





Community Link, Inc.
Olive Ave - Palm to Van Ness Ave
Sheet 1 of 4

www.livnaton.com

Manifest for 1

57 x Barricade
3 x M4-9L - Detour Left
3 x M4-9R - Detour Right
15 x R11-2 - Road Closed
1 x R11-4 - Road Closed To Thru Traffic
4 x SC3(CA) - Detour Street
18 x W20-3 - Road Closed Ahead
37 x X - No Parking Sign
1 x M4-10R - Detour Right

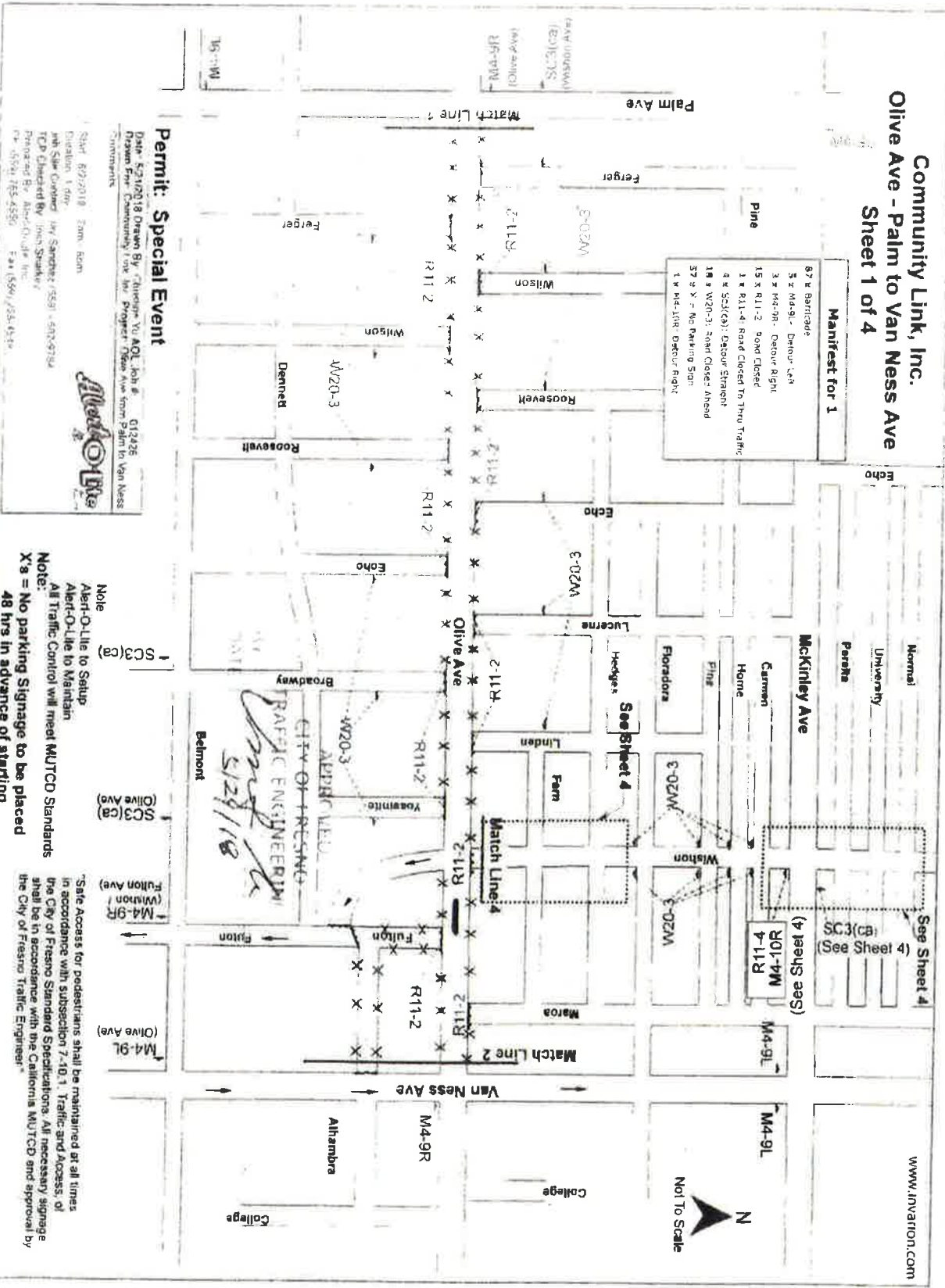

Permit: Special Event

Date: 5/21/2018 Drawn By: R. Anderson Yu AQL Job #: 012426
 Drawn From: Community Link for Project: Olive Ave from Palm to Van Ness
 Comments:

Sheet: 6/2/2018 2:00 pm
 Job Site Contact: Jay Sanchez (559) 507-5734
 TCP Checked By: James Stankov
 Prepared By: Alex Goude the
 P#: (559) 765-4550 Fax: (559) 765-4549

Note
 Alert-O-Lie to Setup
 Alert-O-Lie to Maintain
 All Traffic Control will meet MUTCD Standards
Note: No parking signage to be placed 48 hrs in advance of starting

"Safe Access for pedestrians shall be maintained at all times in accordance with subsection 7-10.1. Traffic and Access, of the City of Fresno Standard Specifications. All necessary signage shall be in accordance with the California MUTCD and approval by the City of Fresno Traffic Engineer."

Manifest for 1

- 1 x 3' Stripper
- 2 x 1' 30/24" Lane Closure
- 16 x 1' pipe
- 1 x 2' 6" Pre-Buried Sign
- 1 x R11.2 Road Closure
- 2 x 2' x 3' 6" Sign (Symbol)
- 2 x R1.2 No Left Turn (Symbol)
- 1 x 2' x 3' 6" Sign Lane Meter Turn Right
- 1 x 16' (16'0") (Output Straps)
- 1 x 3' x 4' Sign General Event Ahead
- 5 x Tunnel
- 1 x 2' x 3' 6" Sign Detour Ahead
- 1 x 2' x 3' 6" Sign Road Closed Ahead
- 1 x 2' x 3' 6" Sign Detour Right
- 1 x 2' x 3' 6" Sign Detour Left

**Community Link, Inc.
Olive Ave - Palm to Van Ness Ave
Sheet 2 of 4**



PN
This Road
Will Be Closed
6/2/18
7am - 6pm

**Pre Notification Placed
5/25/2018**

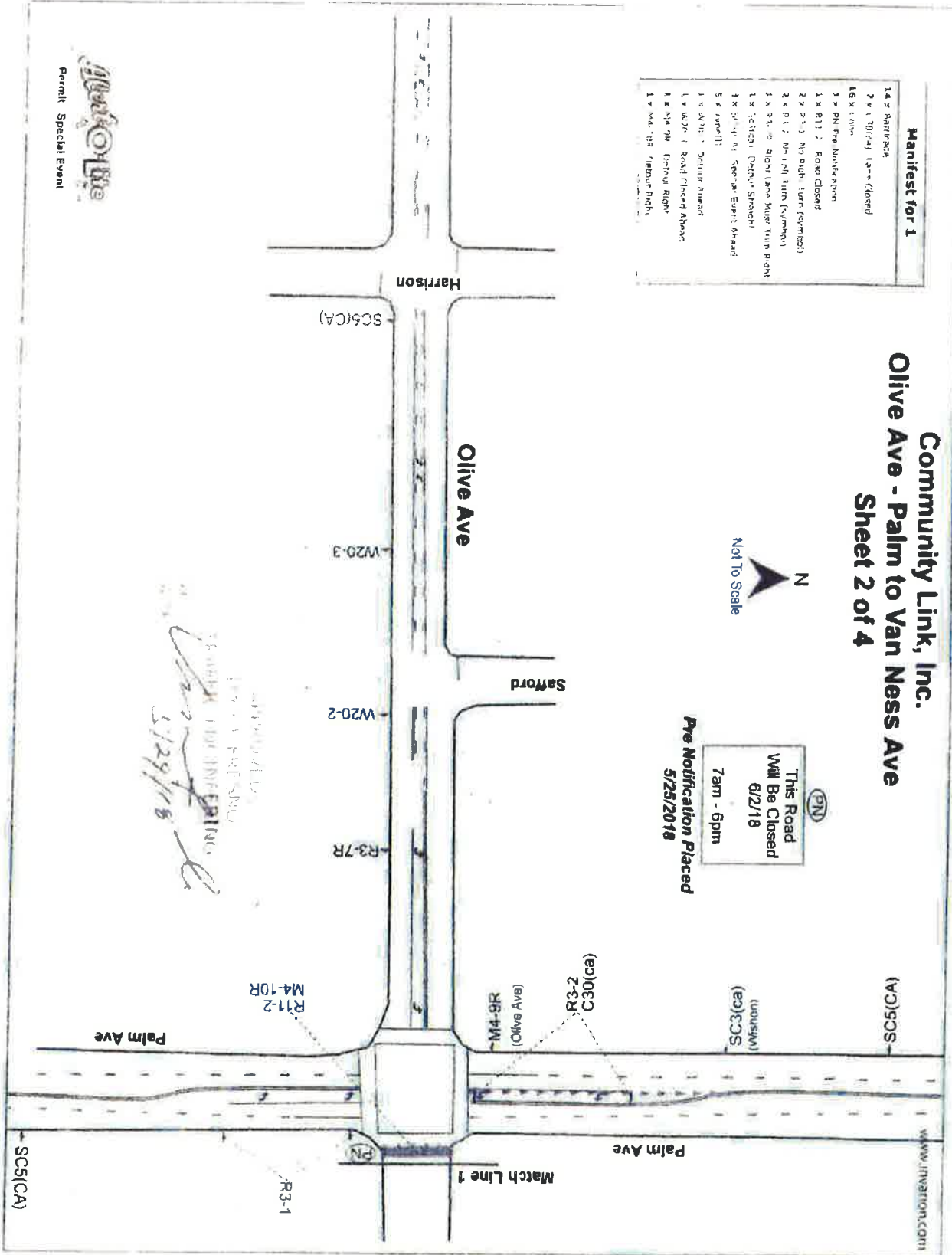

Handwritten notes:
APPROVED BY
DATE: 5/29/18
5/29/18



Permit Special Event

Community Link, Inc. Olive Ave - Palm to Van Ness Ave Sheet 3 of 4

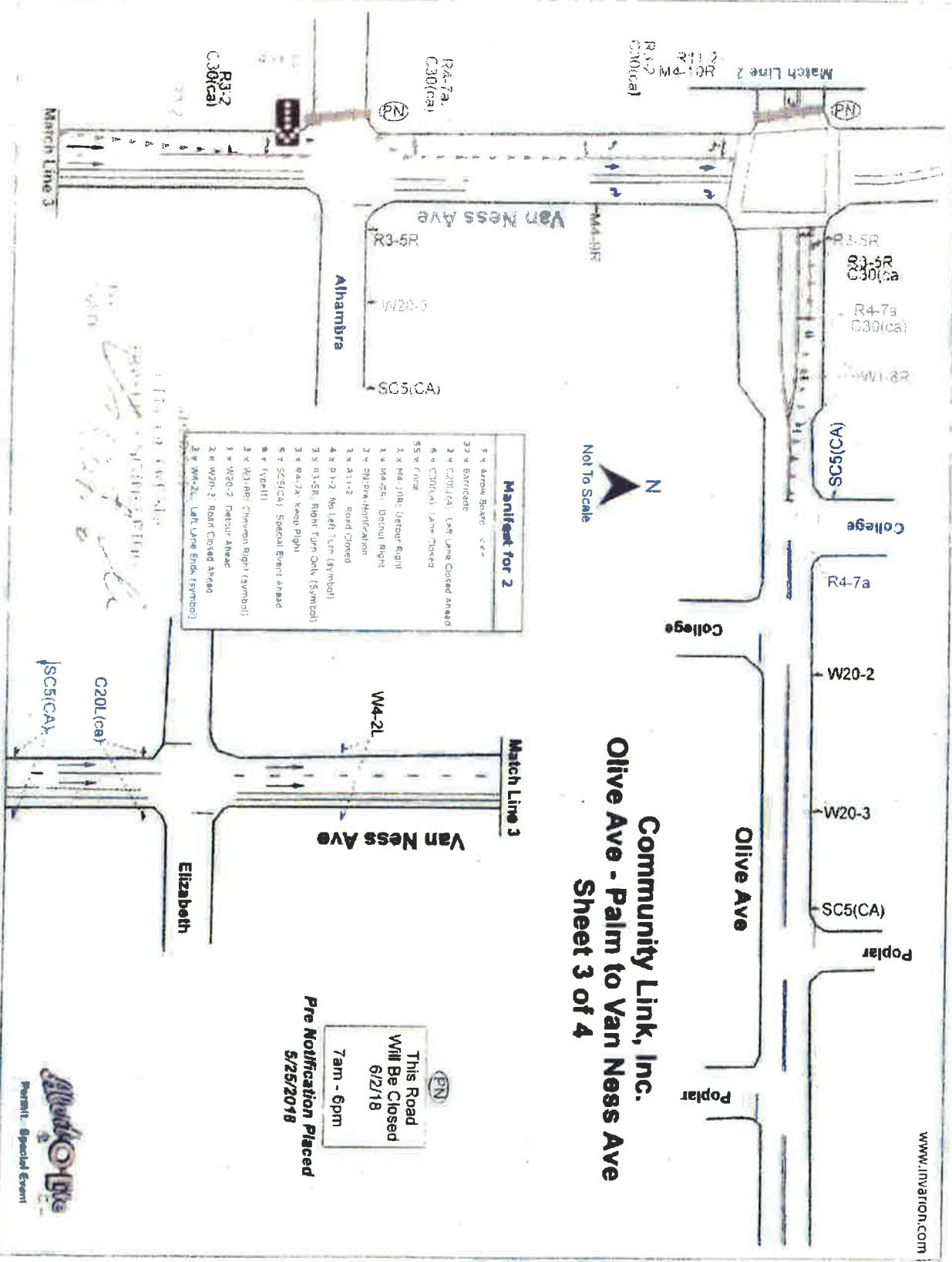

Manifest for 2

- 5 x Arrow Board
- 33 x Barricade
- 2 x C20L(ca) Left Lane Closed Ahead
- 6 x C30(ca) Lane Closed
- 55 x Cone
- 2 x M4-JOB Detour Right
- 1 x M4-25 Detour Right
- 2 x M4-25M Notification
- 2 x R11-2 Road Closed
- 4 x R1-2 No Left Turn (Symbol)
- 3 x R3-5R Right Turn Only (Symbol)
- 1 x R4-7a Keep Right
- 5 x SC5(CA) Special Event ahead
- 6 x YPR(II)
- 2 x W3-100 Chevron Right (Symbol)
- 1 x W20-2 Detour Ahead
- 2 x W20-3 Road Closed Ahead
- 2 x W4-2L Left Lane Ends (Symbol)

PN
This Road
Will Be Closed
6/2/18
7am - 6pm

**Pre Notification Placed
5/25/2018**



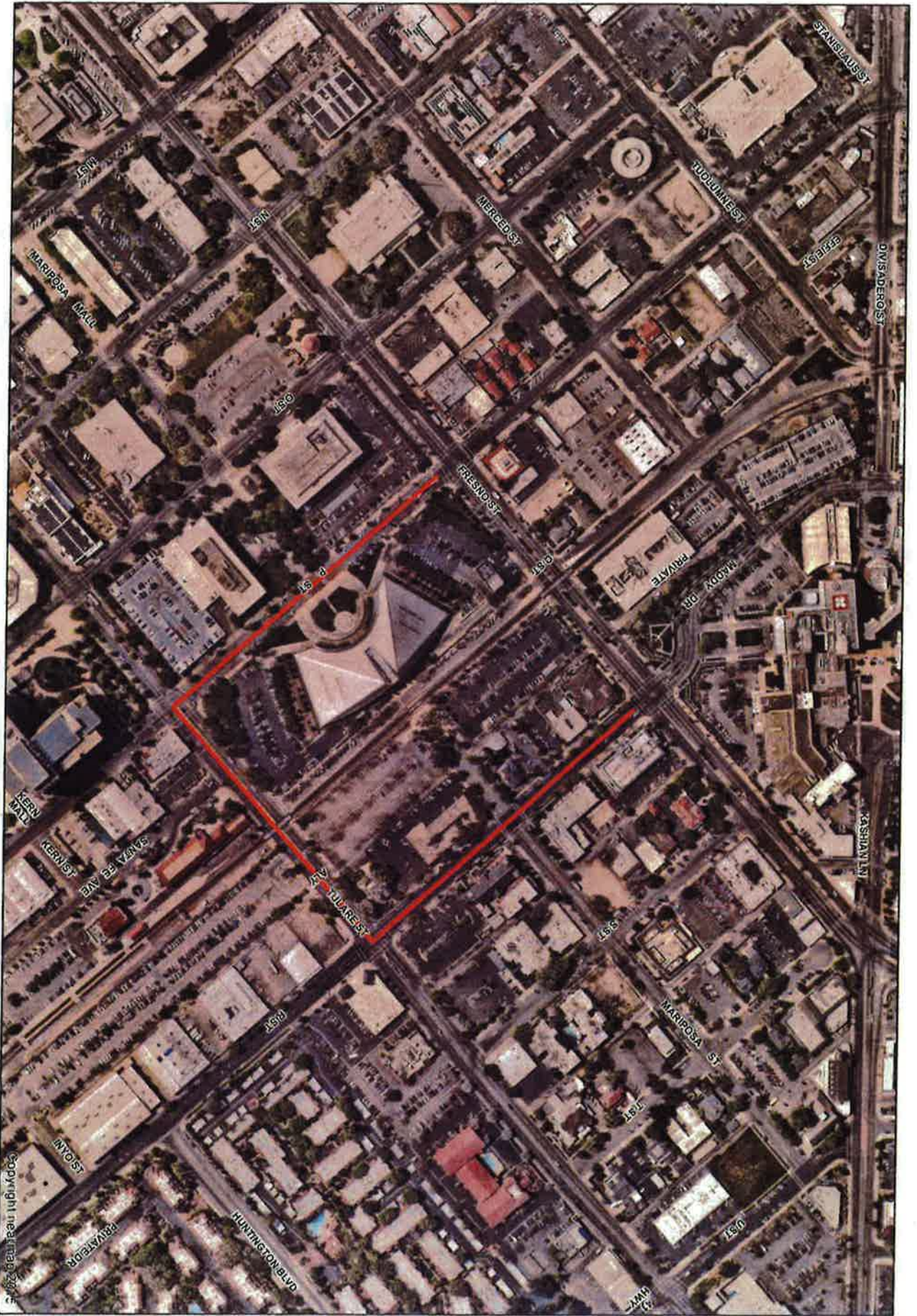

Copyright 2012

APPROVED

CITY OF FRESNO

TRAFFIC ENGINEERING

DATE:

BY: *Sandy [Signature]*

www.invarion.com

Notes
Alert-O-Lie to Setup
Alert-O-Lie to Maintain
All Traffic Control Will Meet MUTCD Standards
"Safe Access for pedestrians shall be maintained at all times in accordance with subsection 7-10.1. Traffic and Access of the City of Fresno Standard Specifications. All necessary signage shall be in accordance with the California MUTCD and approval by the City of Fresno Traffic Engineer."

2018 MLK Procession Overall Map Sheet 1 of 5

.....= Parade Route

Manifest
4 x Typelll

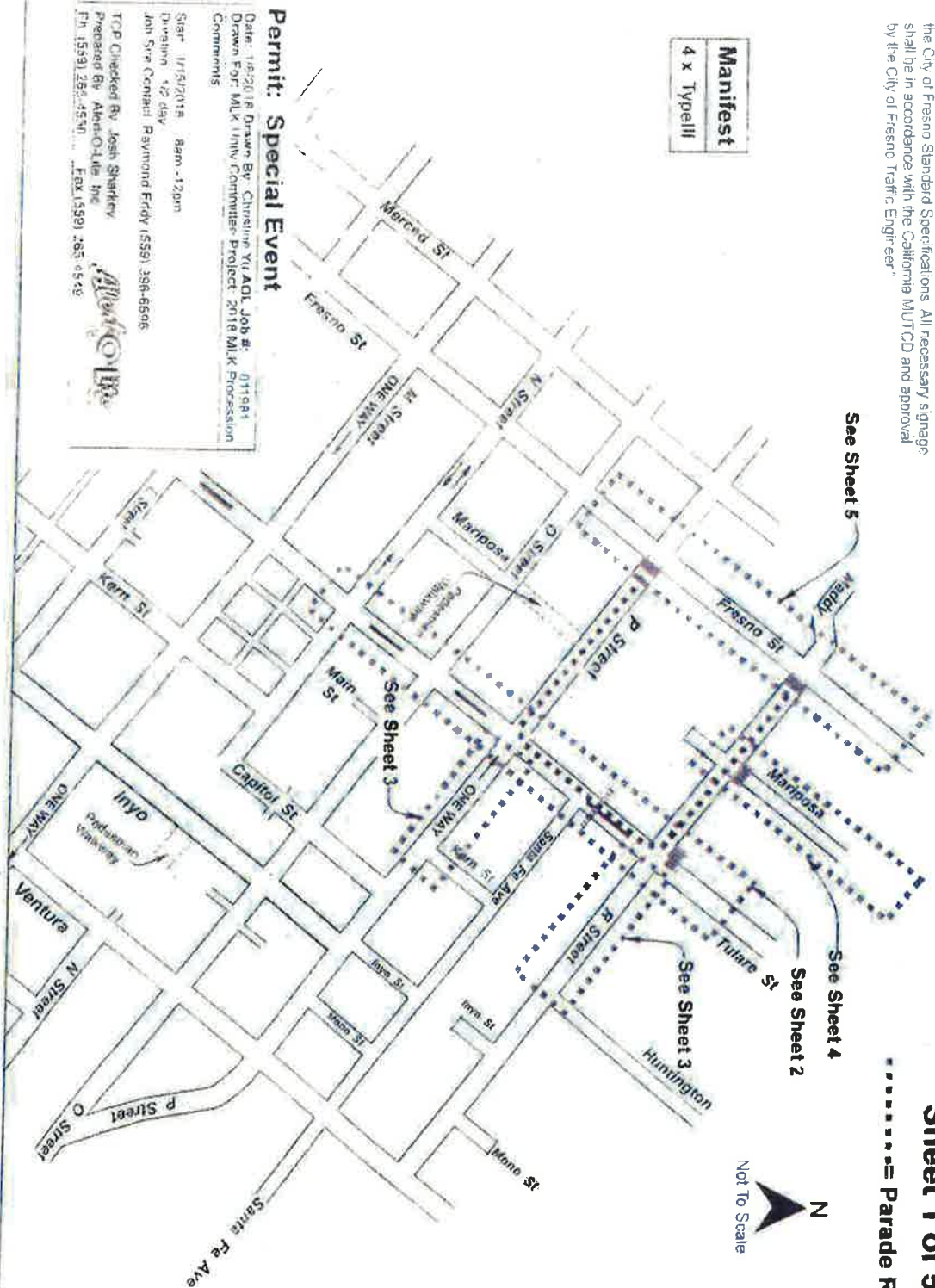

Not To Scale

Permit: Special Event

Date: 1/8/2018 Drawn By: Christine Yu A.O.L. Job #: 011981
 Drawn For: MLK 11th/12th Commuter Project 2018 MLK Procession
 Comments:
 Start: 1/15/2018 8am-12pm
 Duration: 52 day
 Job Site Contact: Raymond Frdy (559) 386-6606
 TCP Checked By: Josh Sharkey
 Prepared By: Alert-O-Lie Inc
 Ph: (559) 285-4570 Fax: (559) 285-0548



2018 MLK Procession Tulare St - P to R St Sheet 2 of 5

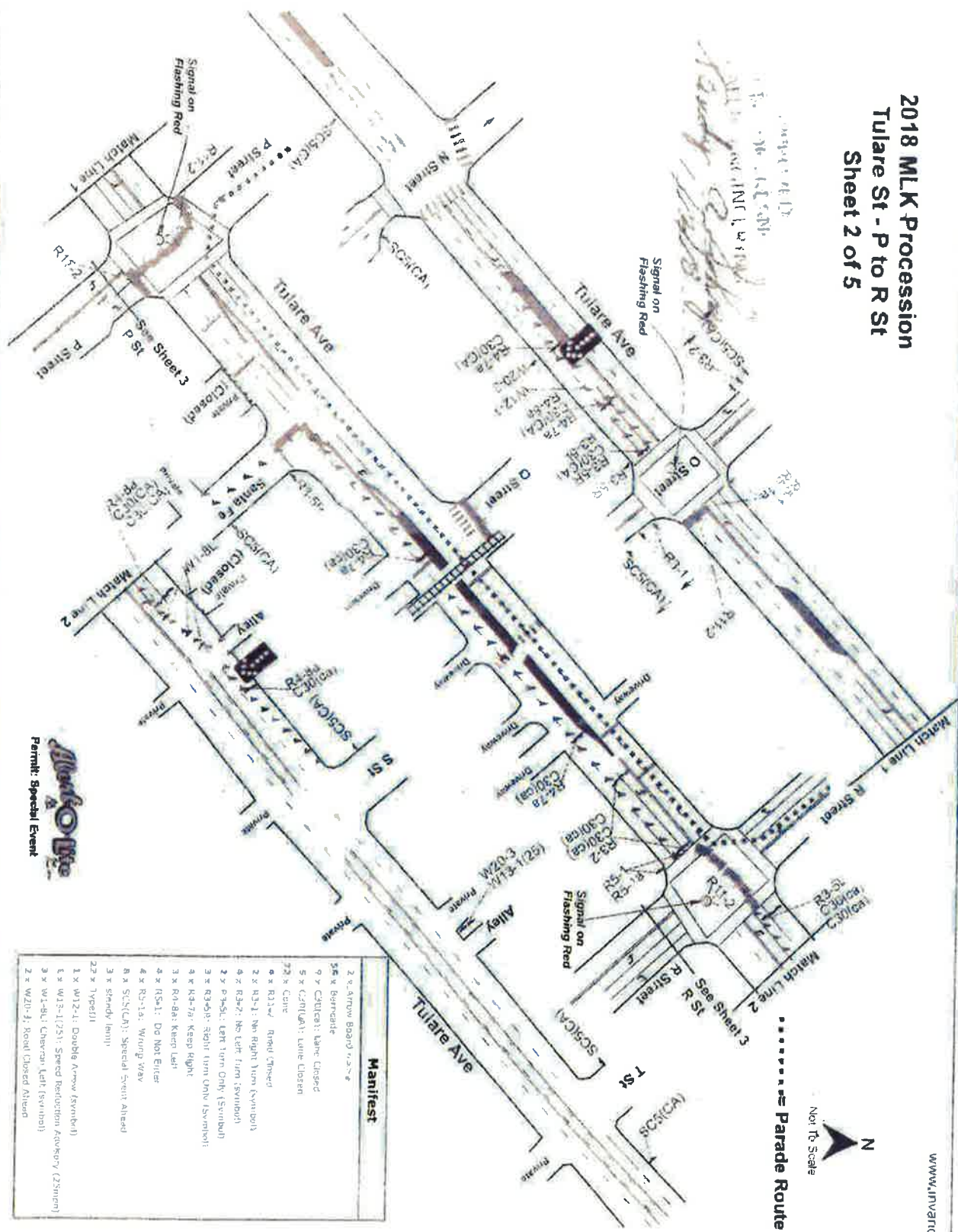

Manifest	
2 x Arrow Board (25' x 4')	
56 x Bannette	
9 x Curbcut Lane Closed	
5 x Curbcut Lane Closed	
72 x Cone	
2 x R11-1 Road Closed	
2 x R13-1 Turn Right Turn (Symbol)	
4 x R13-2 Turn Left Turn (Symbol)	
2 x P-9-5L Left Turn Only (Symbol)	
3 x R3-5R Right Turn Only (Symbol)	
4 x R4-7R Keep Right	
3 x R4-8R Keep Left	
4 x RS-1 Do Not Enter	
4 x RS-1A Wrong Way	
8 x SC5(L) Special Sweep Ahead	
3 x Standby (empty)	
22 x Type III	
1 x W12-4 Double Arrow (Symbol)	
1 x W13-1(75) Speed Reduction Advisory (25mph)	
3 x W1-8R Chevron Left (Symbol)	
2 x W21-1 Road Closed Ahead	





**2018 MLK Procession
P and R St at Tulare**
Sheet 3 of 5

www.invention.com

Manifest	
1 x Arrow Board >>>	
23 x Barricade	
7 x C30(CA): Lane Closed	
39 x Cone	
2 x R3-5L: Left Turn Only (Symbol)	
2 x R3-5R: Right Turn Only (Symbol)	
2 x R4-7a: Keep Right	
1 x R4-8a: Keep Left	
3 x SC5(CA): Special Event Ahead	
3 x Typelll	
3 x W1-8R: Chevron Right (symbol)	
2 x W20-3: Road Closed Ahead	

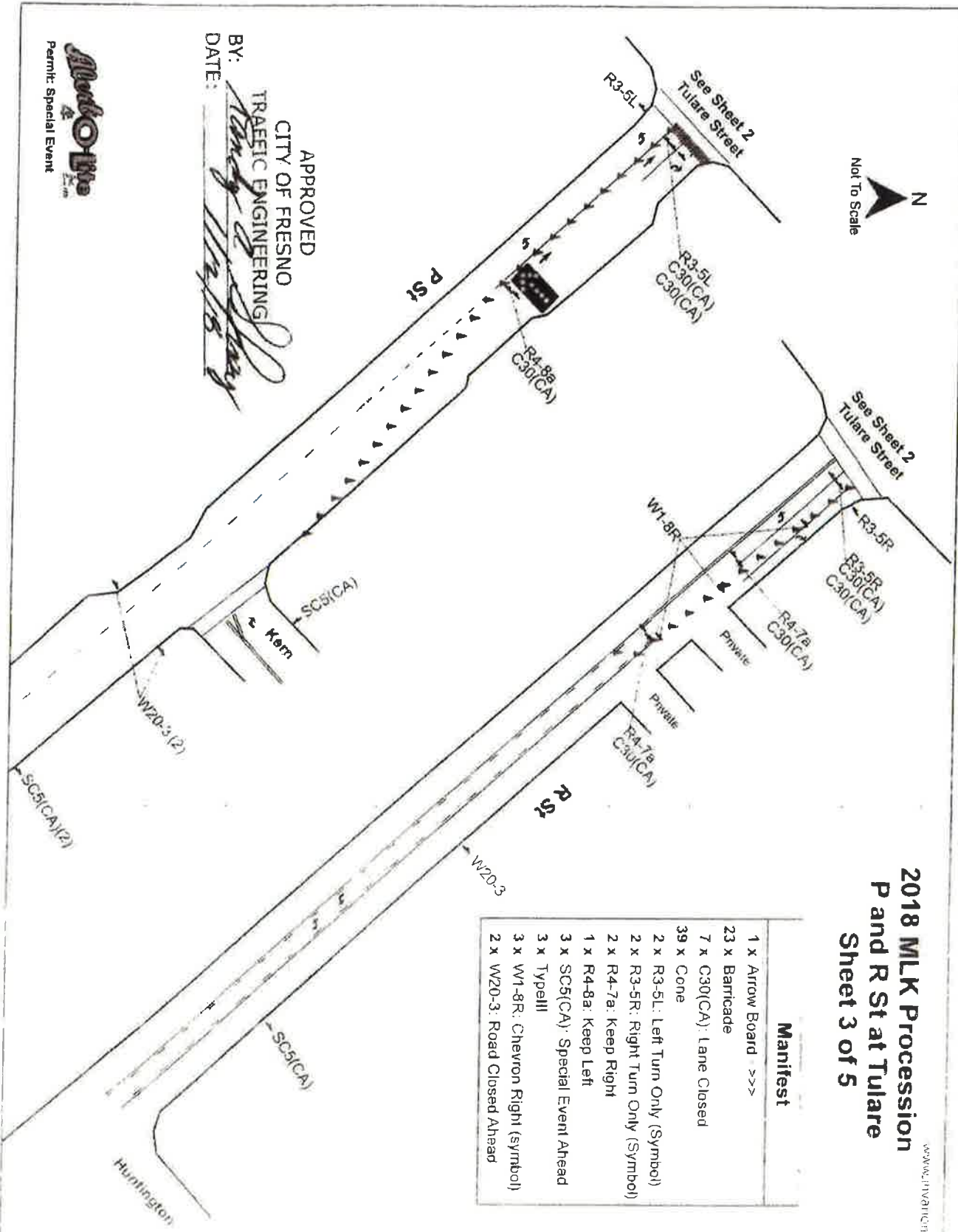

APPROVED
CITY OF FRESNO
TRAFFIC ENGINEERING
BY: *Randy Quilley*
DATE: *1/19/18*



2018 MLK Procession Mariposa St Sheet 4 of 5

APPROVED
CITY OF FRESNO
TRAFFIC ENGINEERING
Randy ...
DATE



..... Parade Route

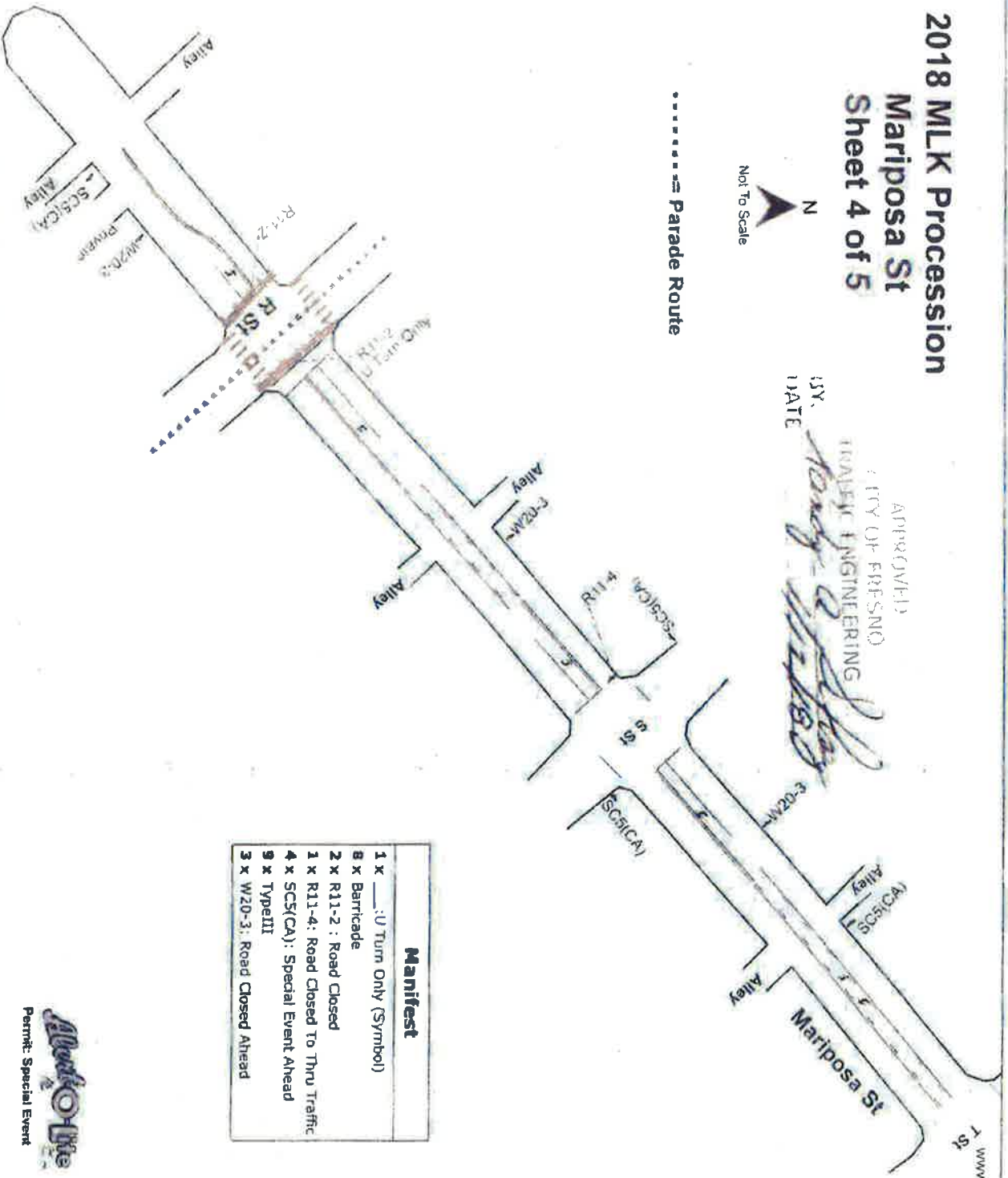

Manifest	
1 x	U Turn Only (Symbol)
8 x	Barricade
2 x	R11-2 : Road Closed
1 x	R11-4: Road Closed to Thru Traffic
4 x	SCS(CA): Special Event Ahead
9 x	Type II
3 x	W20-3: Road Closed Ahead



2018 MLK Procession Fresno St Sheet 5 of 5

Not To Scale
 N
 Parade Route

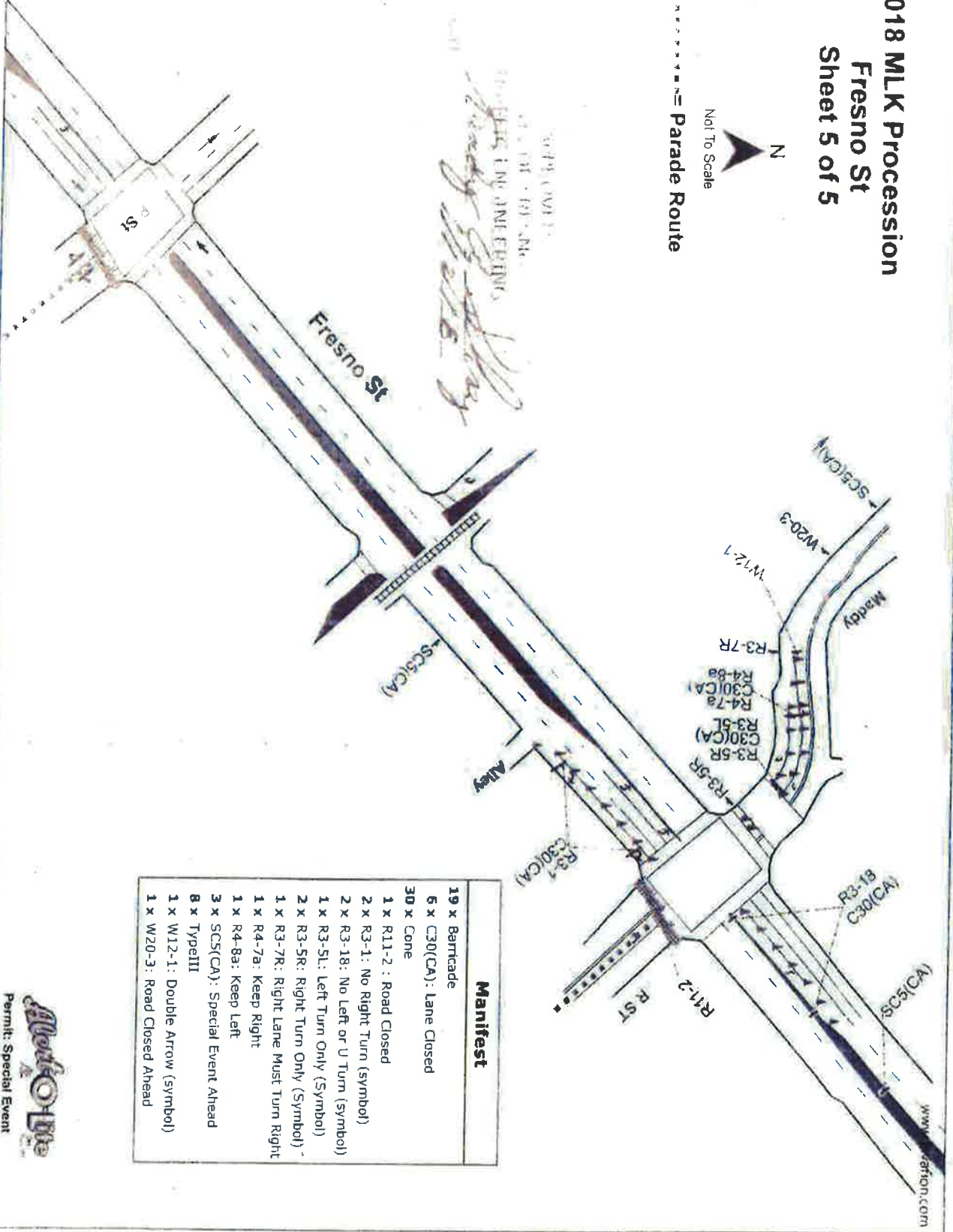

Manifest	
19 x	Barricade
6 x	C30(CA) : Lane Closed
30 x	Cone
1 x	R11-2 : Road Closed
2 x	R3-1 : No Right Turn (symbol)
2 x	R3-18 : No Left or U Turn (symbol)
1 x	R3-SL : Left Turn Only (Symbol)
2 x	R3-SR : Right Turn Only (Symbol)
1 x	R3-7R : Right Lane Must Turn Right
1 x	R4-7a : Keep Right
1 x	R4-8a : Keep Left
3 x	SC5(CA) : Special Event Ahead
8 x	Typelll
1 x	W12-1 : Double Arrow (symbol)
1 x	W20-3 : Road Closed Ahead

AutoDrive
 Permit: Special Event



City of



CHINATOWN ROUTE



Copyright © 2015

Handwritten signature

Chinese New Year 2018

Not To Scale

Notes:
Alert-O-Lite to Setup
Alert-O-Lite to Maintain
All Traffic Control will meet MUTCD Standards

"Safe Access for pedestrians shall be maintained at all times in accordance with subsection 7-10.1, Traffic and Access, of the City of Fresno Standard Specifications. All necessary signage shall be in accordance with the California MUTCD and approval by the City of Fresno Traffic Engineer."

X's = No Parks to be placed 48hrs in Advance of Start Date

Manifest for 1	
62 x 84 Signage	
10 x 911 2 Road Closure	
2 x 211-2 Road Closure for Ped Traffic	
5 x 505(ca) Signage to be placed	
10 x 211-2 Road Closure Ahead	
48 x X = No 2 Hanging Sign	

Note: X Existing signs and setup by others

Permit: Special Event

Date: 1/22/2018 Drawn By: Christine Yu AOL Job #: 01209
 Drawn For: Chase Town Reutilization Project: 2018 Chinese New Year
 Comments:
 Start: 3/3/2018 10am-4pm
 Duration: 1 day
 Job Site Contact: Kathy Chen (559) 213-1815
 TCP Checked By: Josh Starkey
 Prepared By: Alert-O-Lite, Inc.
 Ph: (559) 216-4550 Fax: (559) 265-4549

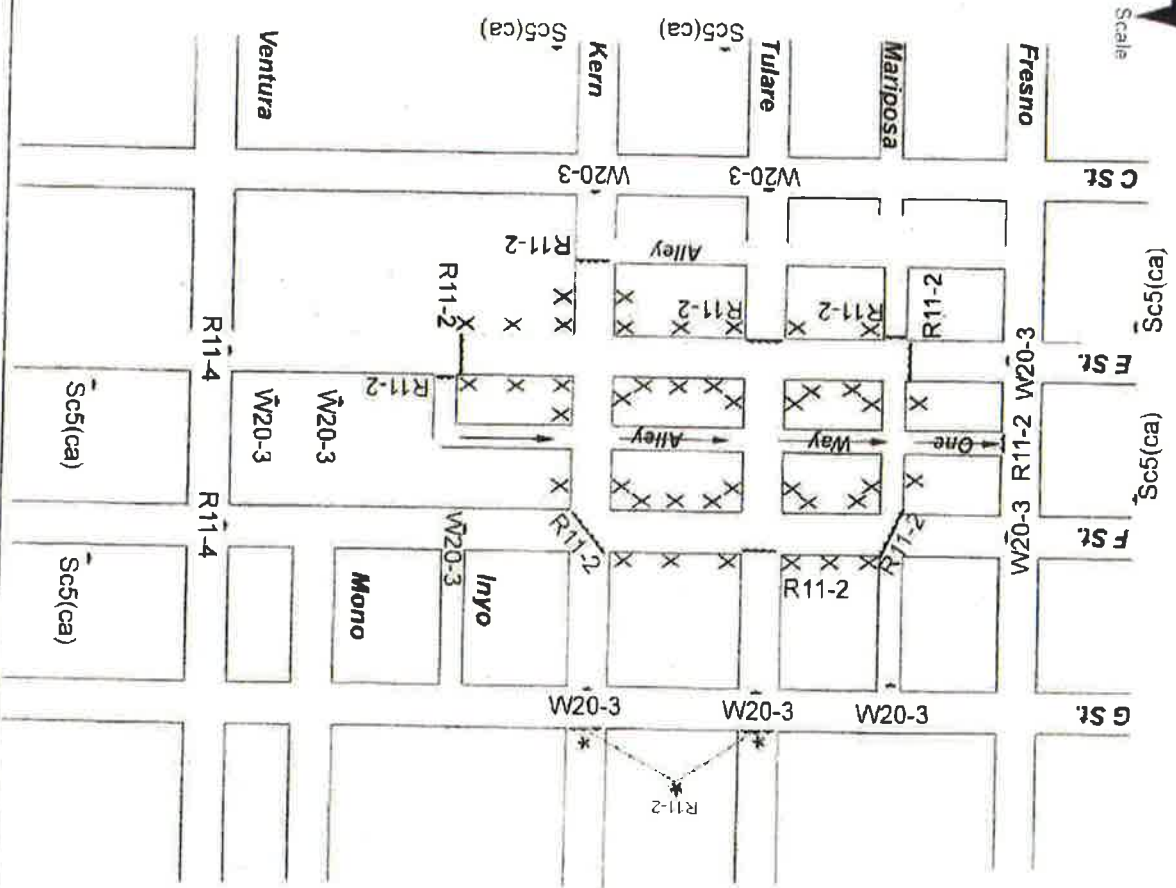

Handwritten signature

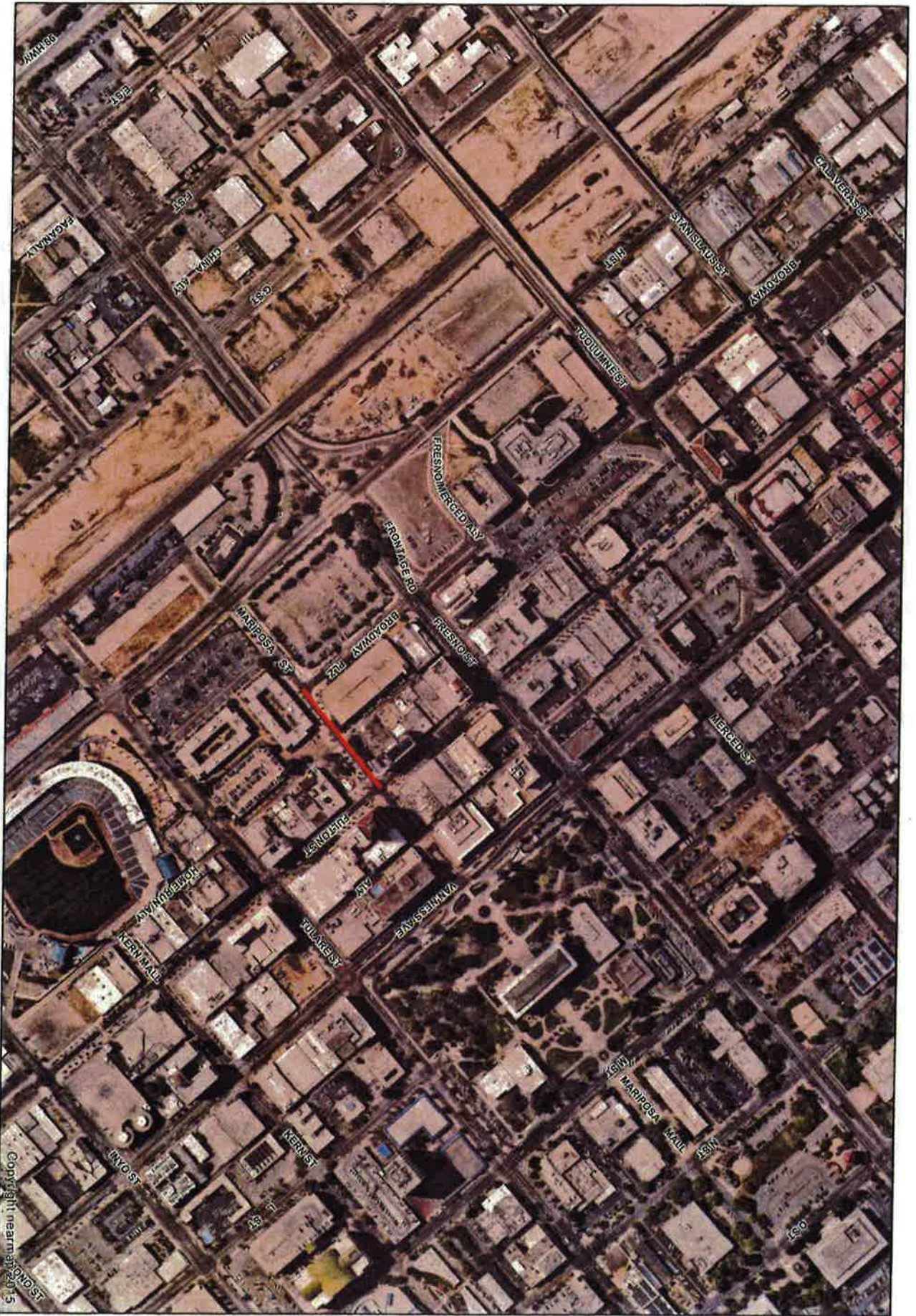

Copyright nearmap 2015

MARIPOSA ROUTE



Downtown Fresno Partnership (PBID) 2018 Special Event Juneteenth Jazz & Blues Celebration Mariposa Plaza

Manifest	
40 x	Barricade
1 x	M4-10L: Detour Left
1 x	M4-10R: Detour Right
5 x	M4-9L: Detour Left
3 x	M4-9R: Detour Right
2 x	PN: Pre-Notification
2 x	R11-2: Road Closed
3 x	R11-4: Road Closed To Thru Traffic
2 x	R3-1: No Right Turn (Symbol)
2 x	R3-2: No Left Turn (Symbol)
1 x	R3-SL: Left Turn Only (Symbol)
1 x	R3-SR: Right Turn Only (Symbol)
2 x	SC3(CA): Detour Straight
11 x	SC5(CA): Special Event Ahead
2 x	Typell
1 x	W20-2: Detour Ahead
7 x	W20-3: Road Closed Ahead

PN
This Road
Will Be Closed
6/15/18

**Pre Notification
Placed 6/8/18**

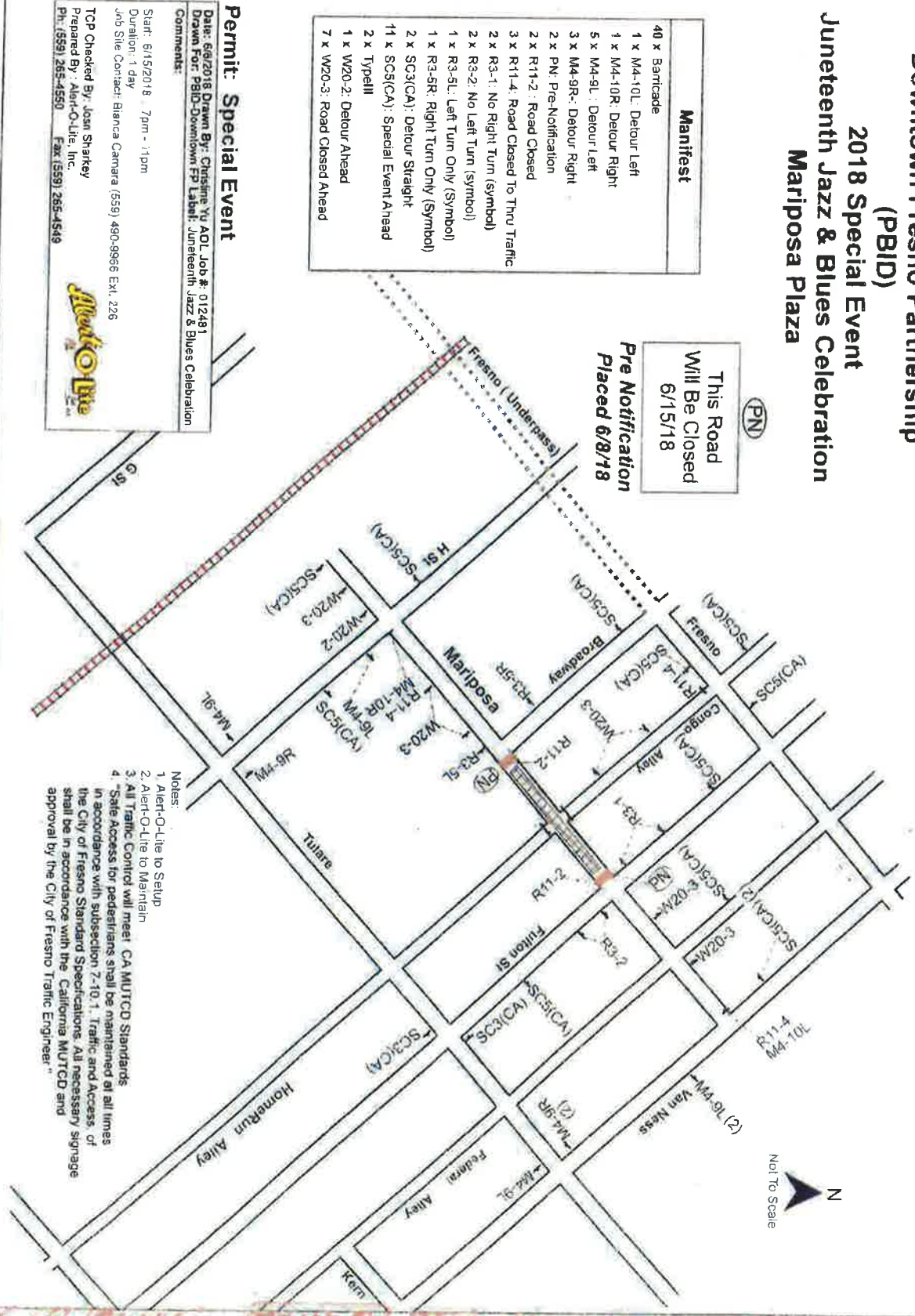

Permit: Special Event
 Date: 6/6/2018 Drawn By: Christine Yu ADL Job #: 012481
 Drawn For: PBID-Downtown FP Label: Juneteenth Jazz & Blues Celebration
 Comments:
 Start: 6/15/2018 7pm - 11pm
 Duration: 1 day
 Job Site Contact: Bianca Camara (559) 490-9966 Ext. 226
 TCP Checked By: Joan Sharkey
 Prepared By: Alert-O-Life, Inc.
 Ph: (559) 265-4550 Fax: (559) 265-4549



- Notes:
1. Alert-O-Life to Setup
 2. Alert-O-Life to Maintain
 3. All Traffic Control will meet CA MUTCD Standards
 4. "Safe Access for pedestrians shall be maintained at all times in accordance with subsection 7-10.1. Traffic and Access of the City of Fresno Standard Specifications. All necessary signage shall be in accordance with the California MUTCD and approval by the City of Fresno Traffic Engineer."



This Plan Not Yet Approved - Submit to City Planning Dept. for Review & Approval