

BULDING 'D' SIDE ELEVATION

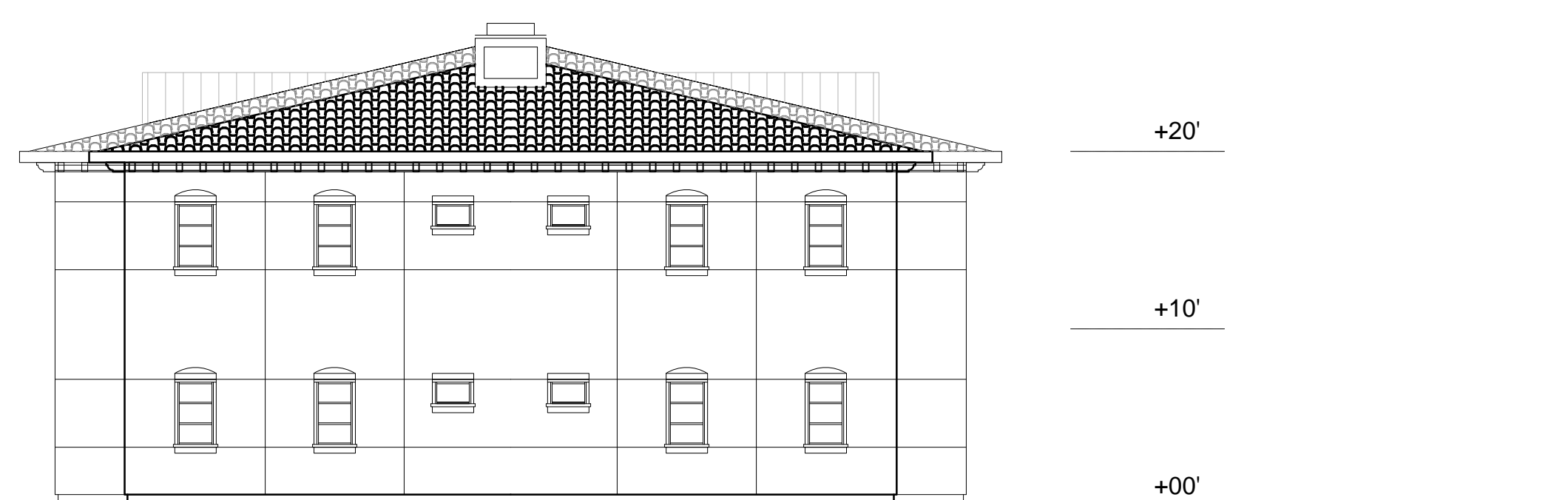

BULDING 'D' FRONT ELEVATION



BULDING 'C' SIDE ELEVATION



BULDING 'C' FRONT ELEVATION

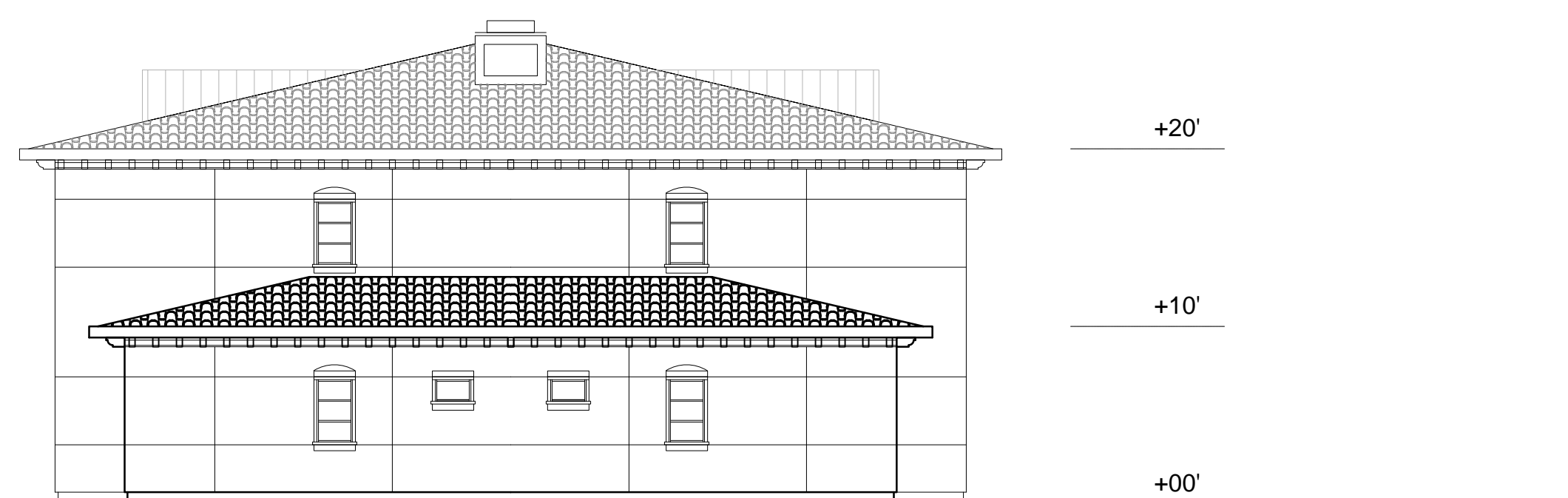

BULDING 'B' SIDE ELEVATION



BULDING 'B' FRONT ELEVATION

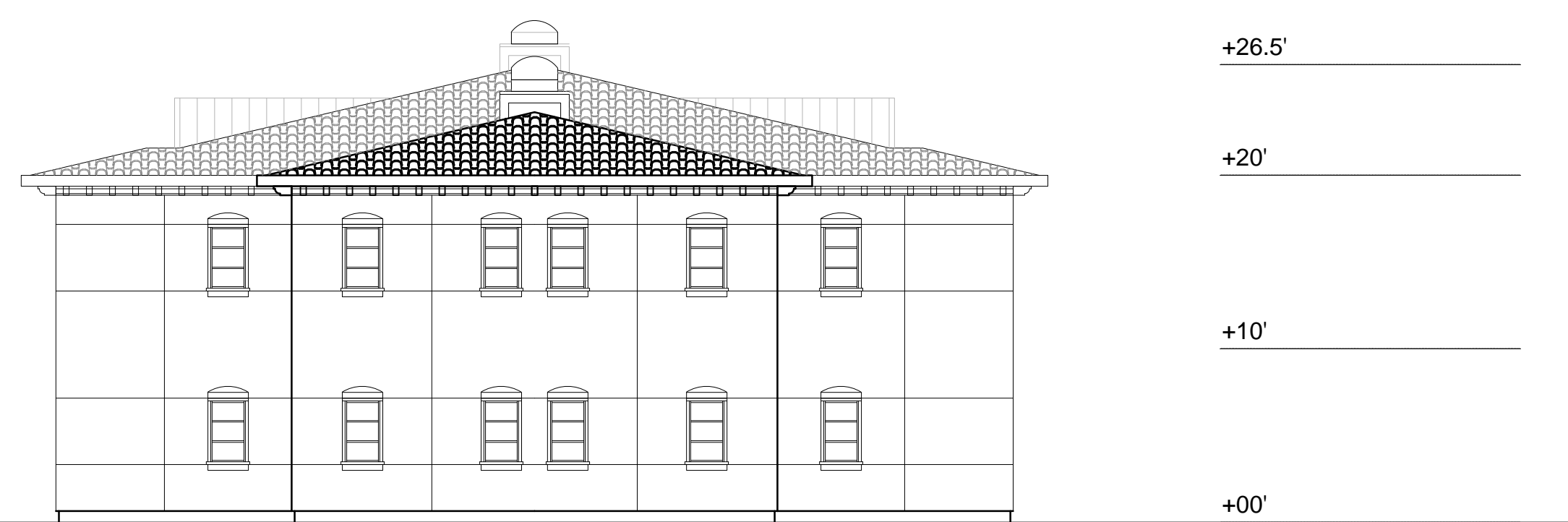

BULDING 'A' SIDE ELEVATION



BULDING 'A' FRONT ELEVATION

KEY NOTES

- ① TILE ROOFING
- ② PLASTER WALL FINISH
- ③ ALUMN CLAD WINDOW / DOOR SYSTEM
- ④ EIFS TRIM
- ⑤ METAL ROOF VENT SCREEN

