

**EXHIBIT B**  
**PUMP STATION 290A SITE ACQUISITION**  
**ASSESSOR'S PARCEL MAP**

SUBDIVIDED LAND IN POR. SEC. 7, T. 13S., R. 20E. M. D. B. & M.

Tax Rate Area  
88-173

415-25

— NOTE —  
This map is for Assessment purposes only.  
It is not to be construed as portraying legal  
ownership or divisions of land for purposes  
of zoning or subdivision law.

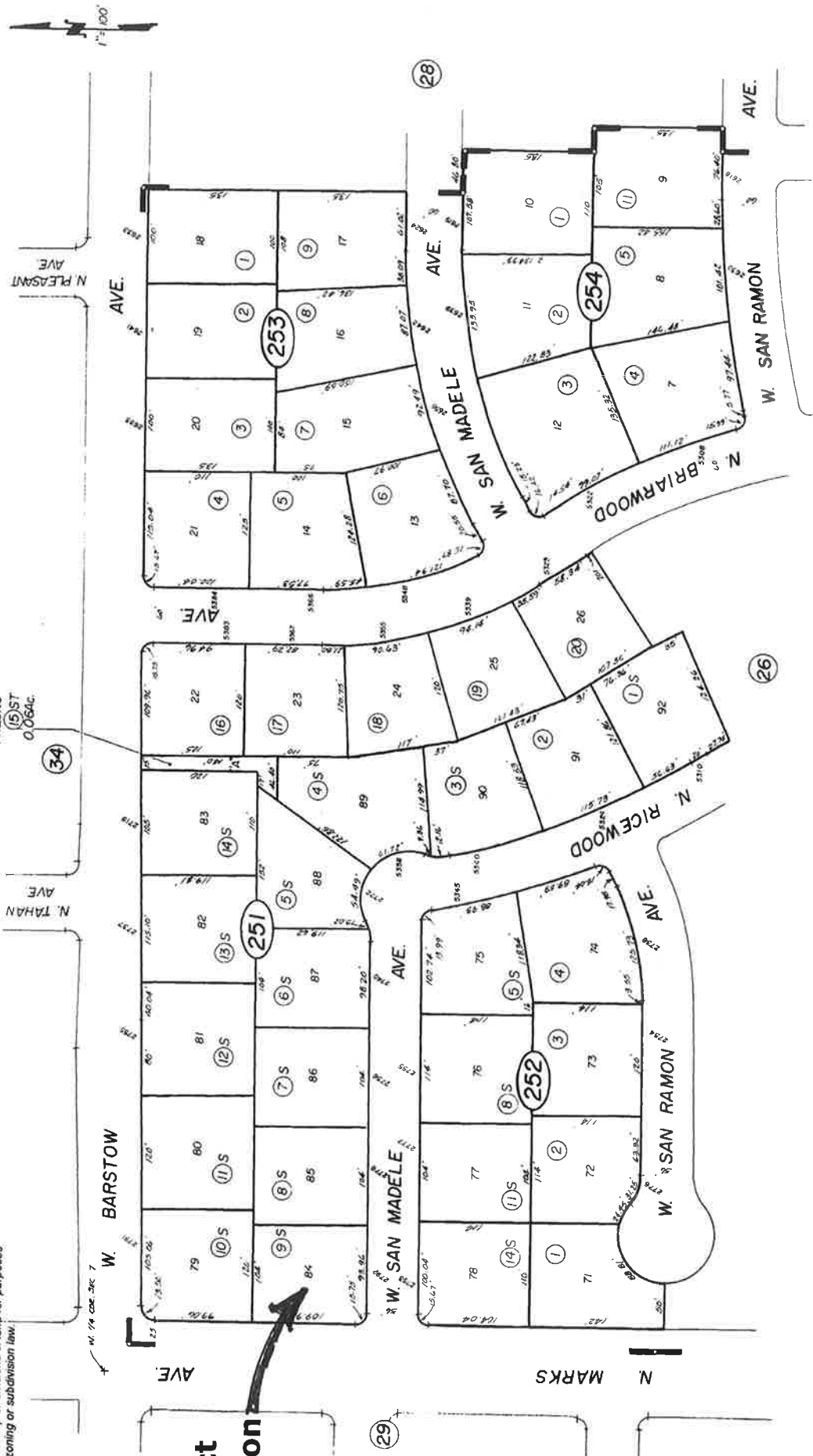

**Project  
Location**

Van Ness Boulevard Estates No. 7, Tract No. 2433 - Plat Bk. 27, Pg. 30

Assessor's Map Bk. 415 - Pg. 25

County of Fresno, Calif.

NOTE - Assessor's Block Numbers Shown in Ellipses  
Assessor's Parcel Numbers Shown in Circles