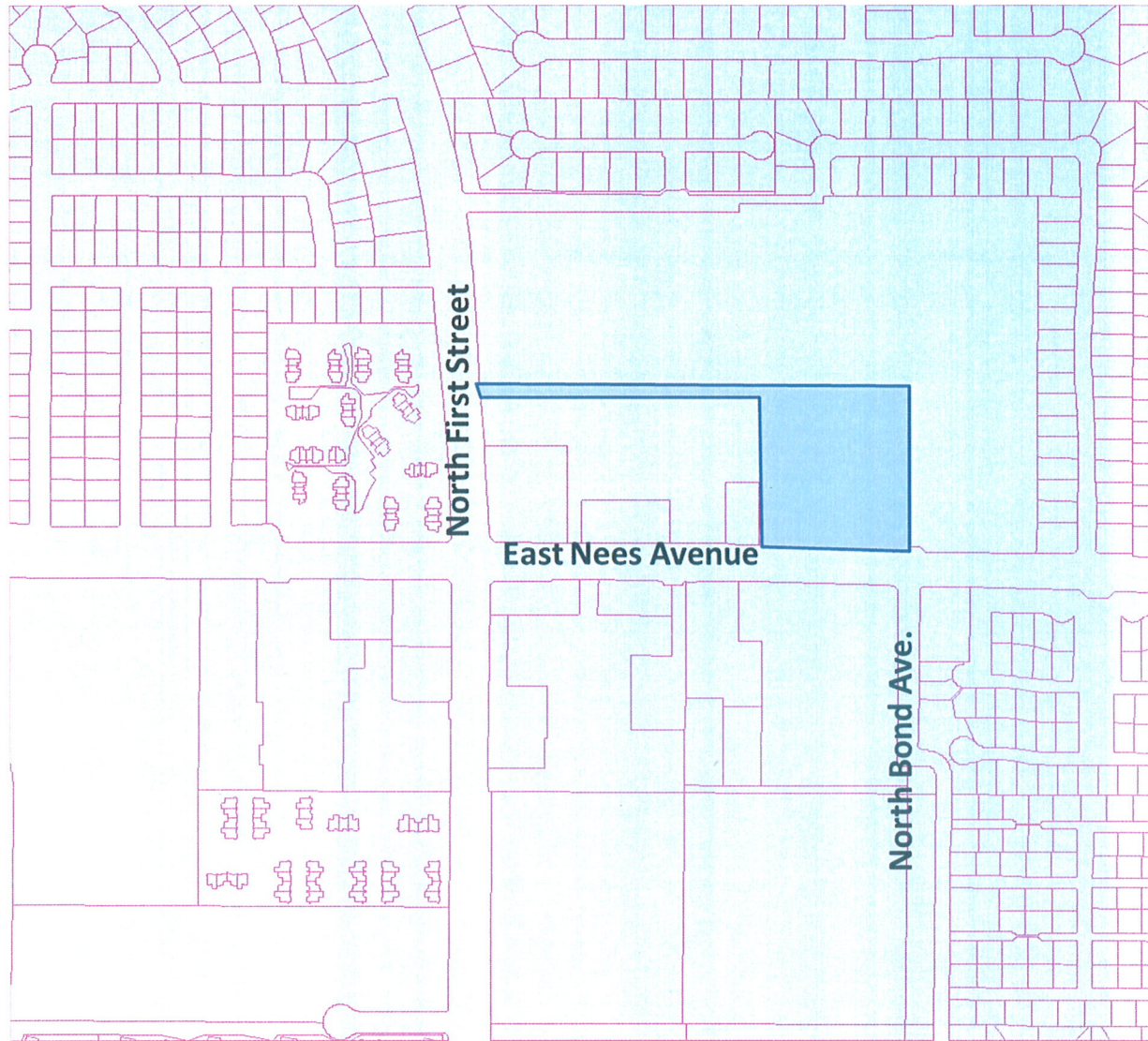

Exhibit A  
Vicinity Map



Subject Property



## VICINITY MAP

Plan Amendment No. A-14-005,  
Rezone No. R-14-009

Conditional Use Permit Application No. C-14-080

### PROPERTY ADDRESS

780 East Nees Avenue

## DEVELOPMENT AND RESOURCE MANAGEMENT DEPARTMENT

**APN:** 402-220-67

**Zone District:** C-R/UGM/cz and C-  
P/UGM/cz

**By:** S. Pagoulatos, March 12, 2015