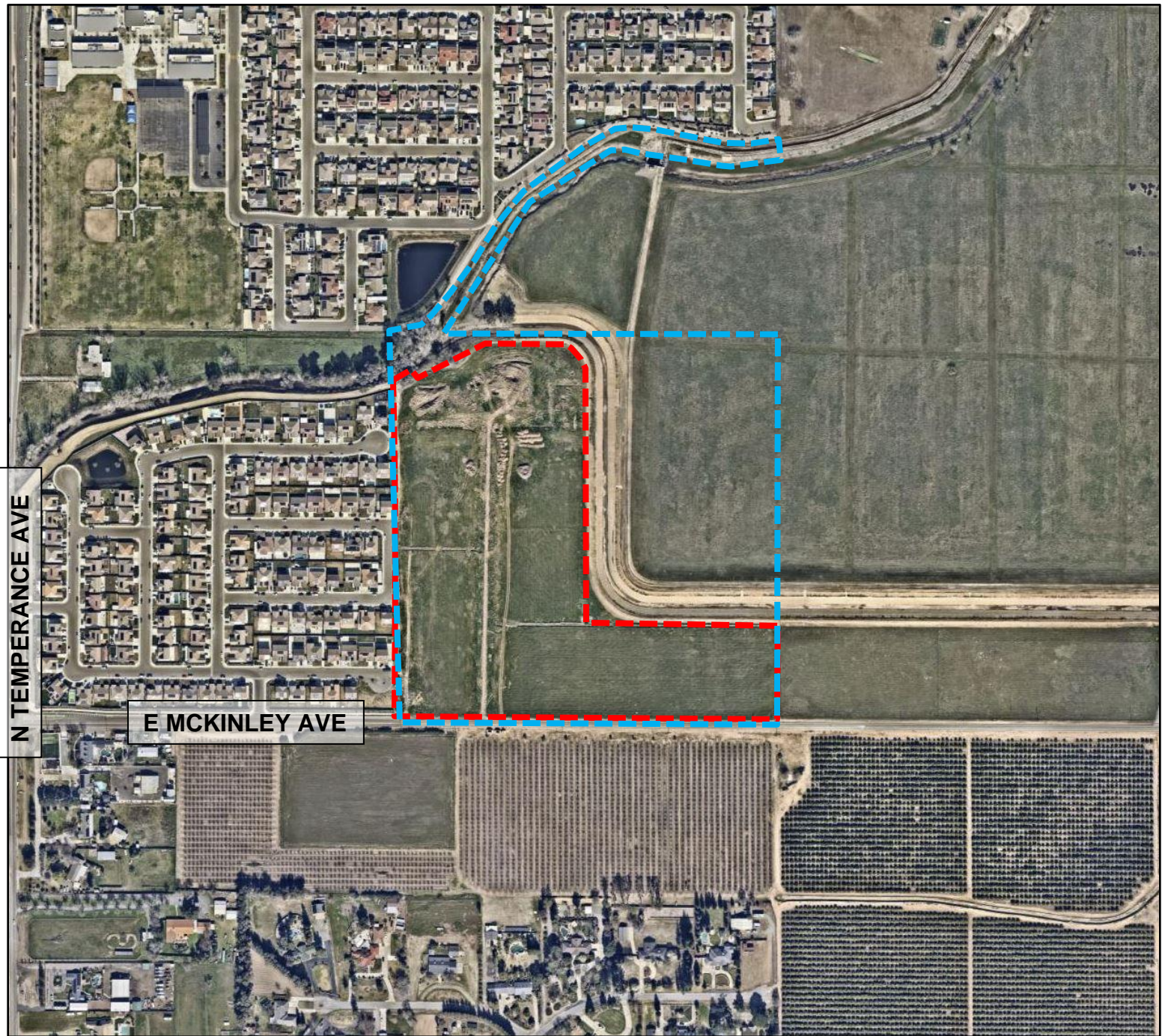

Exhibit C

AERIAL MAP



PLANNING AND DEVELOPMENT DEPARTMENT

Applications

Annexation Application No. P24-04526
 Pre-zone Application No. P24-04527
 Vesting Tentative Tract Map No. 6502
 Planned Development Permit Application No. P25-00027

APN:

310-052-27, 310-052-26T, 310-052-22
 North side of the East McKinley Avenue
 alignment, between North Temperance and
 North De Wolf Avenues



Zone District

RS-5/ANX/UGM (*Single-Family
 Residential, Medium
 Density/Annexed Rural Residential
 Transitional Overlay/Urban Growth
 Management*)

Land Use Designation

Medium Density Residential

LEGEND

 T-6502 ±23.56 acres
 Annexation Area ±39.51 acres

