

City of



PUBLIC WORKS DEPARTMENT

LOCATION MAP APN 310-041-07

Clinton Ave. between Fowler Ave. & Locan Ave. Widening Project

Christopher Scott Schulte

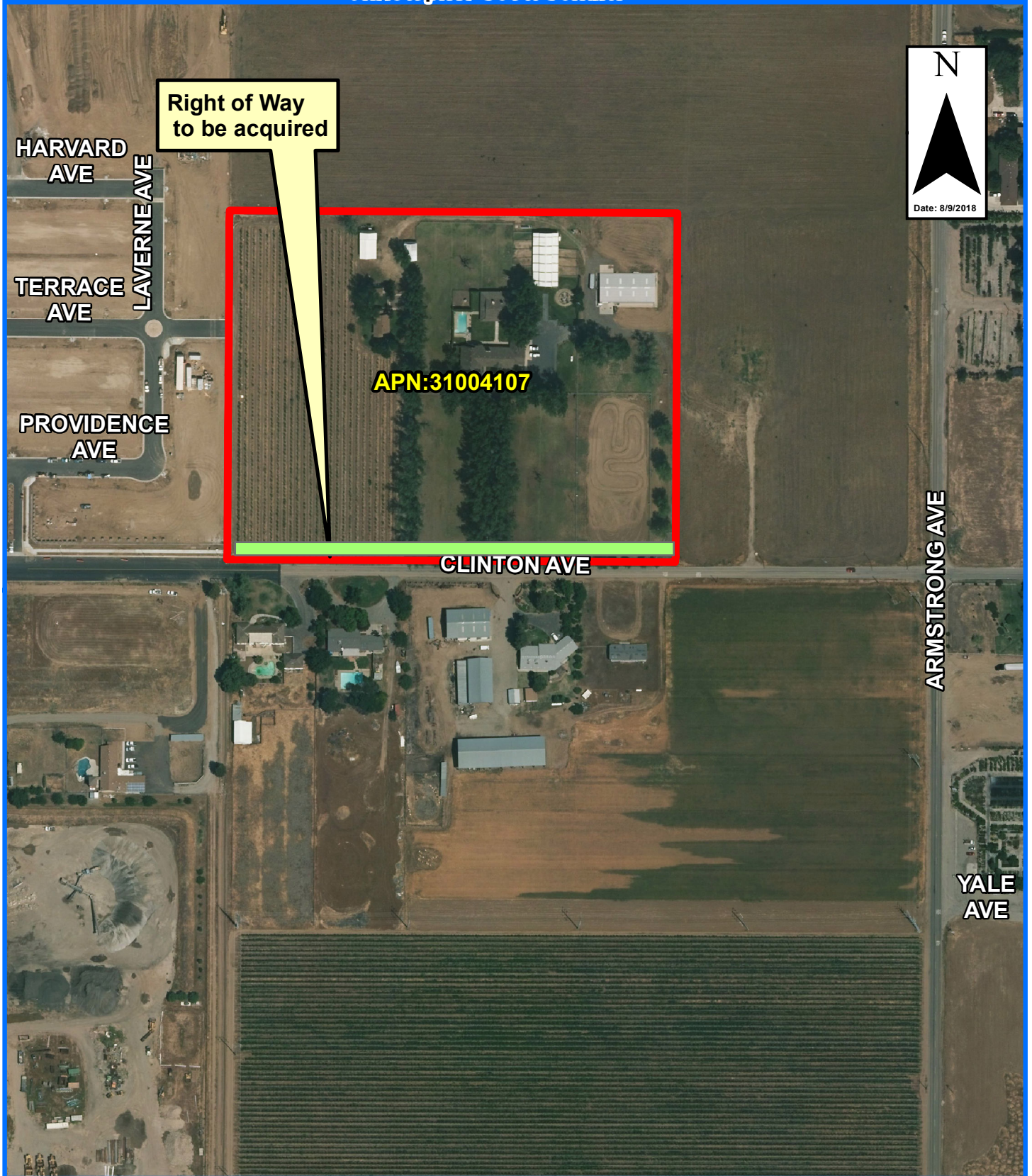

Right of Way
to be acquired

HARVARD
AVE

TERRACE
AVE

PROVIDENCE
AVE

LAVERNE AVE

APN:31004107

CLINTON AVE



Date: 8/9/2018

ARMSTRONG AVE

YALE
AVE