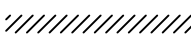
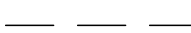
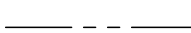
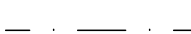

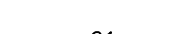

Exhibit F

ANNEXATION NO. _____

CITY OF FRESNO
 PORTION OF THE NORTHWEST QUARTER OF SECTION 22, TOWNSHIP 13 SOUTH, RANGE 19 EAST, M.D.B.&M.
 IN THE UNINCORPORATED AREA OF FRESNO COUNTY, STATE OF CALIFORNIA.
 AREA: 19.85 ACRES
 SITE ADDRESS: 5628 WEST DAKOTA AVENUE, FRESNO, CA 93722

LEGEND

-  PROPOSED CITY LIMITS
-  EXISTING CITY LIMITS
-  EXISTING PARCEL LINES
-  RIGHT OF WAY
-  SECTIONAL BREAKDOWN LINE
-  SECTION LINE/ROAD CENTERLINE
-  COURSE CALL

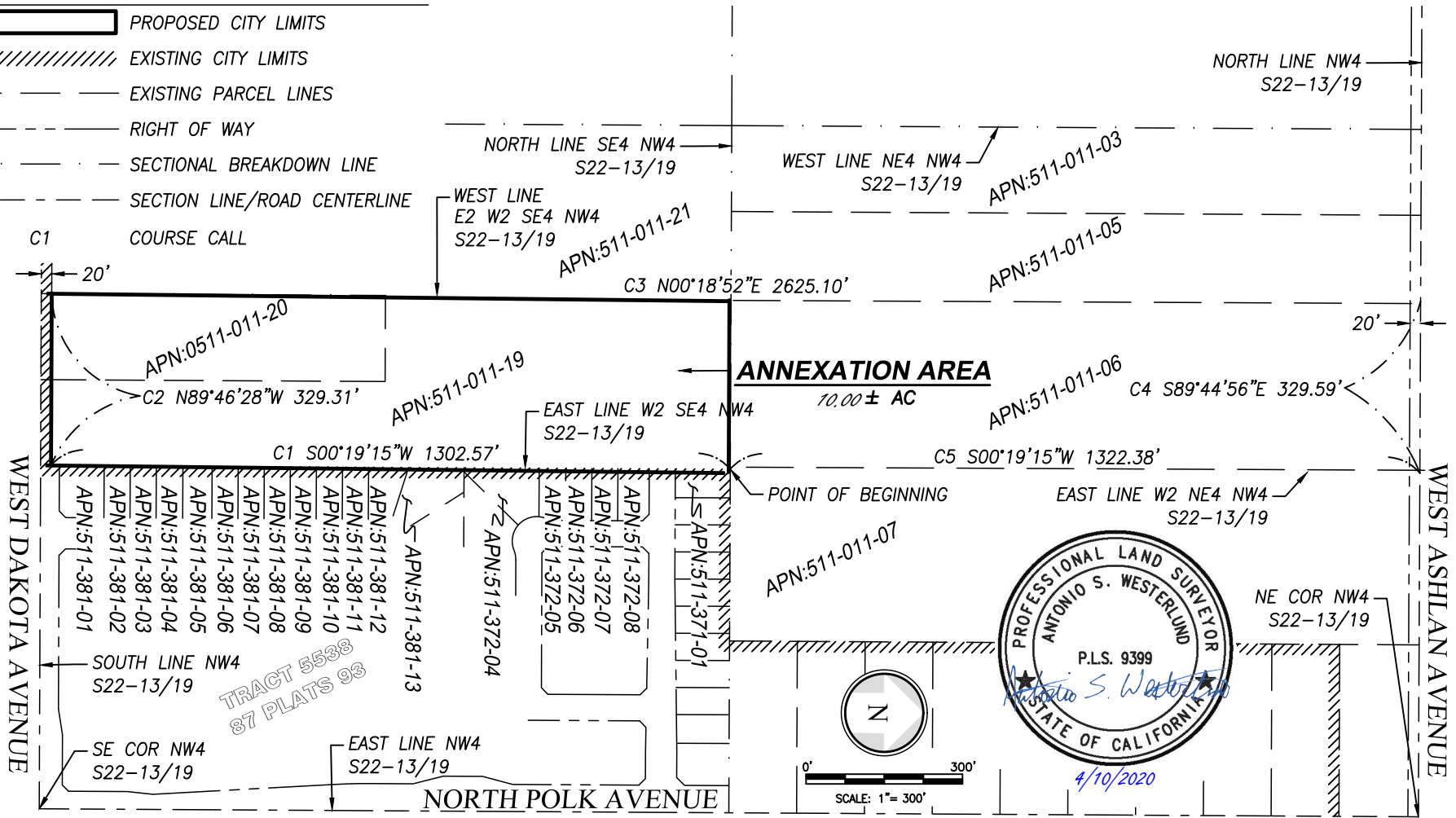

L:\PROJECTS\2019\190385\ACAD\LEGALS\ANNEXATION\190385-ANNEX.DWG 4/10/2020 9:43 AM

PROJECT NO.: 190385
 DRAWN BY: RCJ
 QA/QC BY: ASW
 SCALE: 1"=300'
 SHEET NO.:
1 OF 1

EXHIBIT "B"
PLAT TO ACCOMPANY DESCRIPTION
ANNEXATION



601 POLLASKY AVE., STE. 301 TEL: (559) 449-2400
 CLOVIS, CA 93612 WWW.QKINC.COM
 © COPYRIGHT BY QUAD KNOPF, INC. UNAUTHORIZED USE PROHIBITED.

