

WESTERN APPRAISERS & CLAIMS OF FRESNO
PO BOX 27428
FRESNO, CA 93729-7428
559-299-9241 FAX 559-299-0669
EMAIL: WCLAIMSFRESNO@HOTMAIL.COM

Billing Date 5/23/19
Your No. _____
Type/Loss Other
Date of Loss _____
Our File FR-123,973

Insurance Co. CITY OF FRESNO RISK MANAGEMENT Attention CALEB BOWMAN WILLIAMS
2600 FRESNO STREET ROOM 1030
FRESNO, CA 93721

Insured CITY OF FRESNO Claimant _____

Appraisal Fee	4 HRS @ \$85.00	\$	<u>340.00</u>
Phone			<u>0.00</u>
Mileage	LOCAL		<u>35.00</u>
Travel Time			<u>0.00</u>
Photos			<u>25.00</u>
Steno			<u>0.00</u>
Prorated Office Overhead			<u>0.00</u>
Misc.			<u>0.00</u>
			<u>0.00</u>
TOTAL		\$	<u>400.00</u>

I.R.S. NO. 46-5587878

WESTERN CLAIMS ADJUSTERS

PO BOX 27428
FRESNO, CA. 93729-7428
559-299-9241 (Phone)
559-299-0669 (Fax)
wclaimsfresno@hotmail.com

May 23, 2019

Attention: Caleb Bowman Williams

CITY OF FRESNO

RE: Claim No: Unknown
Insured: City of Fresno
D/Loss: Unknown
Our File No: FR-123,973

Dear Caleb:

The following report details our work on the above referenced assignment.

ASSIGNMENT

Our assignment was to inspect your three transit buses located in Fresno, CA. We were to obtain a market value for each of the three transit buses.

IDENTIFICATION OF UNIT A

2005 Chevrolet
Model: C4500 20 Passenger Glaval Transit Bus
VIN No: 1GBE4V1255F534188
License: 1312526 (CA)
Mileage: 100,672.0
Axle: 7,000lb
Engine: Duramax Turbo Diesel 6.6L
Transmission: Automatic 4 Speed
Tires: Michelin 225/70R19.5 w/ 8/32 remaining to the front tires and 8/32 remaining to the rear tires.
Wheels: Steel
Brakes: Hydraulic w/ Booster
Rear Axle: Chevrolet Dual Wheel
Suspension: Spring Ride
Frame Construction: Steel
Extra Equipment: Wheel Chair Lift
Prior Overall Condition: Average

CITY OF FRESNO

May 23, 2019

Page 2

IDENTIFICATION OF UNIT B

2008 GMC

Model: C5500 20 Passenger Glaval Transit Bus

VIN No: 1GDE5V1958F417037

License: 1318198 (CA)

Mileage: 248,287.0

Axle: 7,000lb

Engine: Duramax Turbo Diesel 6.6L

Transmission: Automatic 4 Speed

Tires: Michelin 225/70R19.5 w/ 9/32 remaining to the front tires and 9/32 remaining to the rear tires.

Wheels: Steel

Brakes: Hydraulic w/ Booster

Rear Axle: Chevrolet Dual Wheel

Suspension: Spring Ride

Frame Construction: Steel

Extra Equipment: Wheel Chair Lift

Prior Overall Condition: Average

IDENTIFICATION OF UNIT C

2008 GMC

Model: C5500 20 Passenger Glaval Transit Bus

VIN No: 1GDE5V1918F417343

License: 1327327 (CA)

Mileage: 267,585.0

Axle: 7,000lb

Engine: Duramax Turbo Diesel 6.6L

Transmission: Automatic 4 Speed

Tires: Michelin 225/70R19.5 w/ 8/32 remaining to the front tires and 8/32 remaining to the rear tires.

Wheels: Steel

Brakes: Hydraulic w/ Booster

Rear Axle: Chevrolet Dual Wheel

Suspension: Spring Ride

Frame Construction: Steel

Extra Equipment: Wheel Chair Lift

Prior Overall Condition: Average

CITY OF FRESNO

May 23, 2019

Page 3

VALUE OF UNIT A

We have located three similar units to establish a local market value:

Major Vehicle Exchanges (516) 333-7483	\$ 26,900.00
A to Z Bus Sales (800) 458-6383	\$ 24,995.00
Starcraft Bus Sales (888) 414-1302	\$ 23,895.00
Market Value	\$ 25,263.33

VALUE OF UNIT B

We have located three similar units to establish a local market value:

Major Vehicle Exchanges (516) 333-7483	\$ 26,900.00
A to Z Bus Sales (800) 458-6383	\$ 28,800.00
Starcraft Bus Sales (888) 414-1302	\$ 28,500.00
Market Value	\$ 28,066.67

VALUE OF UNIT C

We have located three similar units to establish a local market value:

Major Vehicle Exchanges (516) 333-7483	\$ 26,900.00
A to Z Bus Sales (800) 458-6383	\$ 28,800.00
Starcraft Bus Sales (888) 414-1302	\$ 28,500.00
Market Value	\$ 28,066.67

Please be advised that the above market values do not include any applicable sales tax.

CITY OF FRESNO

May 23, 2019

Page 4

We hope the above information and enclosed photographs are helpful. No commitments have been made. If we may be of further service, please advise.

Sincerely,

WESTERN CLAIMS

Eddie Fernandes, Jr.

Enclosures

cc: file

Handicapped

2006 GMC C5500 24 Seat Shuttle Bus

For Senior Tours Charters Casino Church Hotel Transport

Fully Reconditioned & Repainted Shuttle Bus Low 101k Miles Excellent Cond.

Asking Price

\$26,900

516-333-7483 **Contact Us**

Contact Us

About This GMC

Details

2006 GMC C5500 24 Seat Shuttle Bus

**For Senior Tours Charters
Casino Church Hotel
Transport**

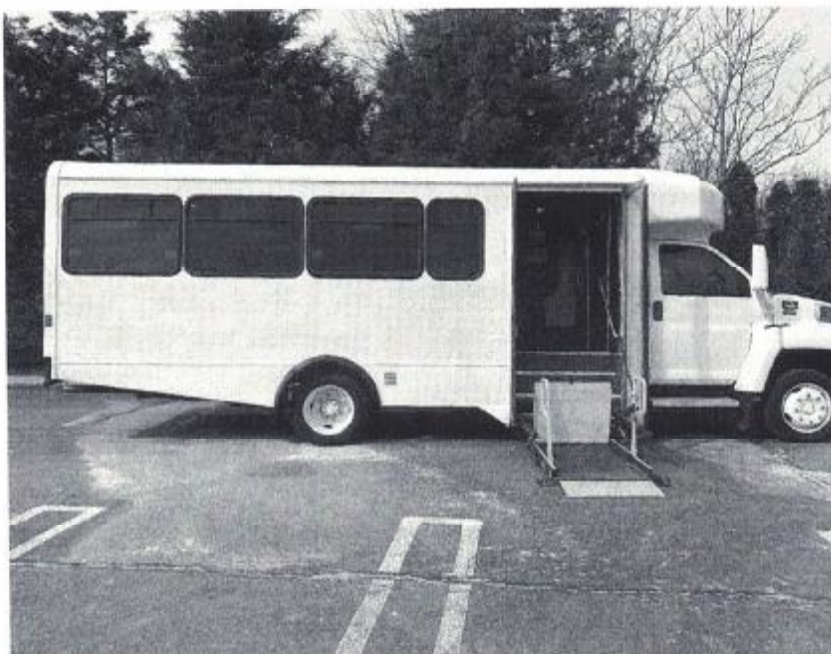

Condition
Miles
Engine
Transmission
Drivetrain
Exterior Color
Interior
Stock #
VIN #
Warranty

Used Clear Title
101,272
6.6L Duramax Diesel
Automatic
Rear Wheel Drive
White

A4836
1GDE5V1226F421725

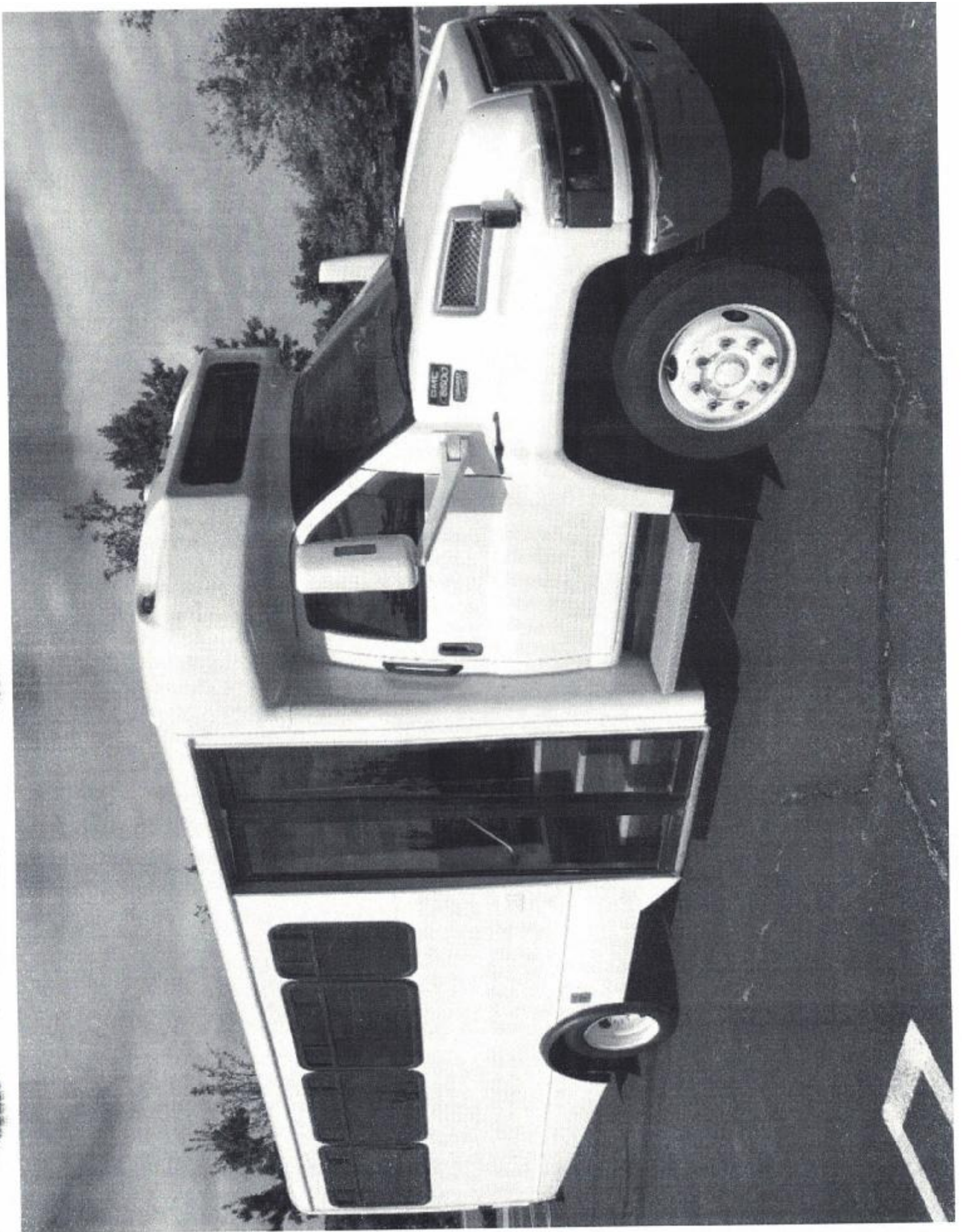





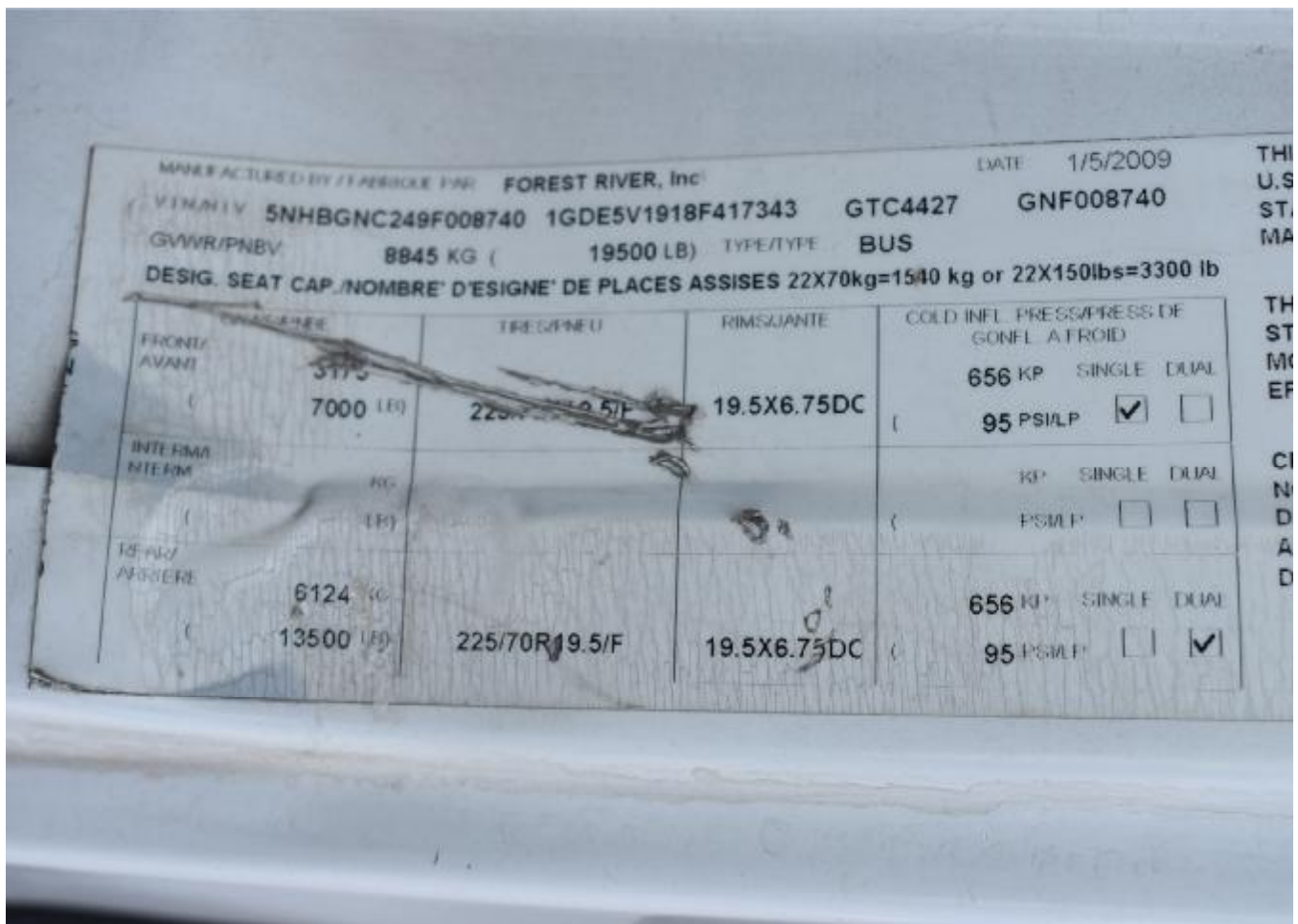









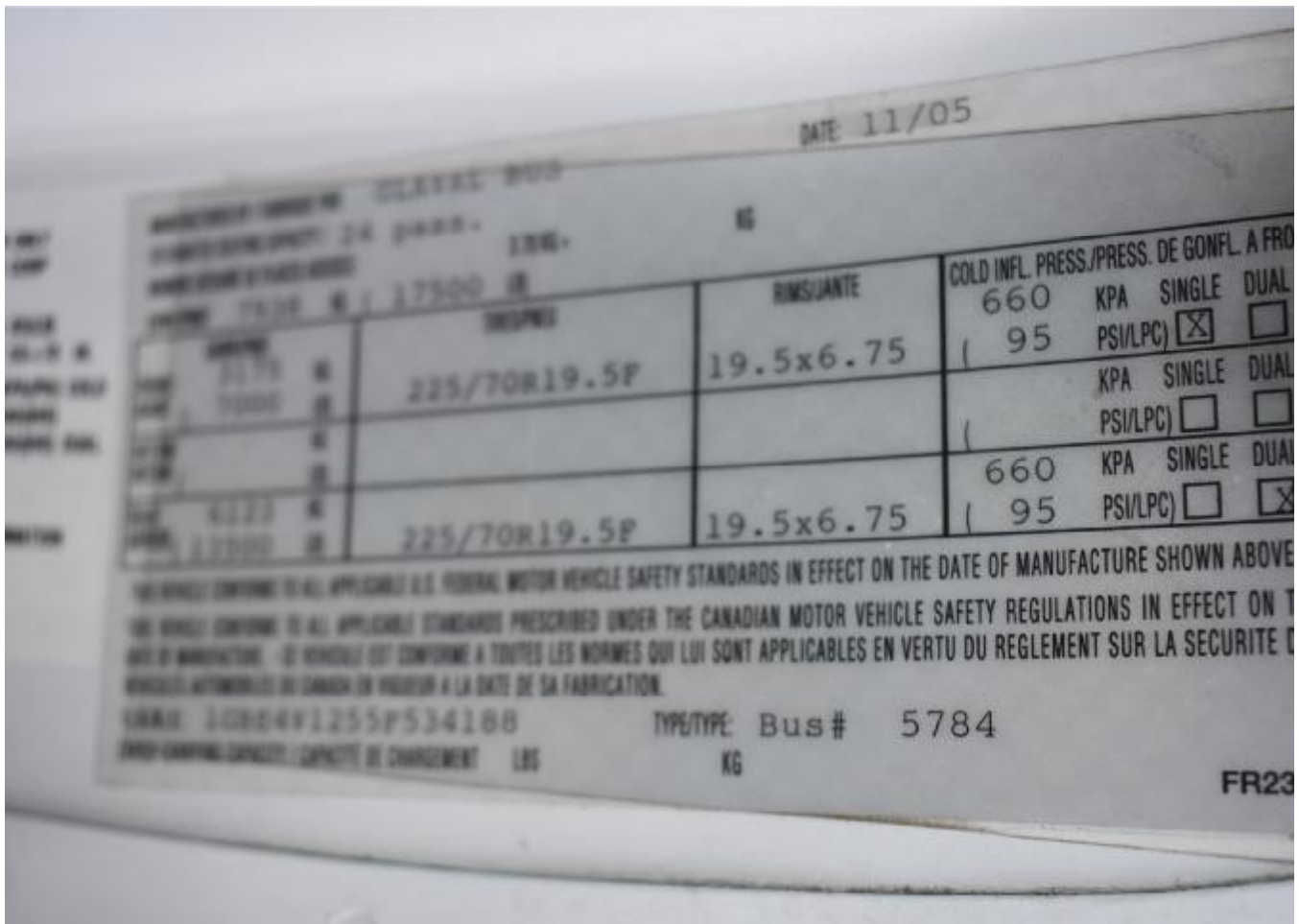

NEAR/ ARRIERE (6123 13500	KG LB)	225/70R19.5
--------------------	---------------	-----------	-------------

THIS VEHICLE CONFORMS TO ALL APPLICABLE U.S. FEDERAL MOTOR VEHICLE
THIS VEHICLE CONFORMS TO ALL APPLICABLE STANDARDS PRESCRIBED
DATE OF MANUFACTURE. - CE VEHICULE EST CONFORME A TOUTES LES NORMES
VEHICULES AUTOMOBILES DU CANADA EN VIGUEUR A LA DATE DE SA FABRI
V.I.N./N.I.V.: 1GBE4V1255F534188
CARGO-CARRYING CAPACITY / CAPACITÉ DE CHARGEMENT LBS









VEHICLE NOISE EMISSION CONTROL

GM GENERAL MOTORS CORPORATION BUILT 07/08
 DETROIT, MICHIGAN 48243

THIS VEHICLE CONFORMS TO U.S. EPA REGULATIONS FOR NOISE EMISSION APPLICABLE TO MEDIUM AND HEAVY TRUCKS. THE FOLLOWING ACTS OR THE CAUSING THEREOF BY ANY PERSON ARE PROHIBITED BY THE NOISE CONTROL ACT OF 1972: (A) THE REMOVAL OR RENDERING INOPERATIVE, OTHER THAN FOR PURPOSES OF MAINTENANCE, REPAIR OR REPLACEMENT OF ANY NOISE CONTROL DEVICE OR ELEMENT OF DESIGN (LISTED IN THE OWNERS MANUAL) INCORPORATED INTO THIS VEHICLE IN COMPLIANCE WITH THE NOISE CONTROL ACT; (B) THE USE OF THIS VEHICLE AFTER SUCH DEVICE OR ELEMENT OF DESIGN HAS BEEN REMOVED OR RENDERED INOPERATIVE. SEE OWNERS MANUAL  FOR MORE INFORMATION

1GDE5V1958F417037 337

MANUFACTURED BY / FABRIQUE PAR: **FOREST RIVER, Inc** DATE: 10/28/2008

VIN/NL.V: **1GDE5V1958F417037** TYPE/TYPE: **BUS** GNF008738 GTC4427

GVWR/PNBV: **8845 KG (19500 LB)** INC. VEL. MFG. BY: **GMC**

DESIG. SEAT CAP./NOMBRE 'D'ESIGNE' DE PLACES ASSISES: **22X70kg=1540 kg or 22X150lbs=3300 lb**

CAVWR/PNEU	TIRE/PNEU	RIMS/RANTE	COLD INFL. PRESS./PRESS. DE GONFL. A FROID
FRONT/ AVANT 3175 KG 7000 LB	225/70R19.5/F	19.5X6.75DC	656 KP SINGLE DUAL 95 PSI/LP <input checked="" type="checkbox"/> <input type="checkbox"/>
INTERM/ INTERM KG LB			KP SINGLE DUAL PSI/LP <input type="checkbox"/> <input type="checkbox"/>
REAR/ ARRIERE 6124 KG 13500 LB	225/70R19.5/F	19.5X6.75DC	656 KP SINGLE DUAL 95 PSI/LP <input type="checkbox"/> <input checked="" type="checkbox"/>

THIS VEHICLE U.S. FEDERAL STANDARD MANUFACTURE THIS VEHICLE STANDAR MOTOR V EFFECT CE VEHICLE NORMIE DU REGI AUTOM DATE D This ve with th 93120.3 specifi





