

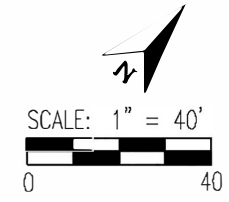

DWG: D:\PROJECTS\2016\11601\Acad\Plans\Vacation Study\Land Vacation Exhibit_A1_1601.dwg USER: Hal DATE: Sep 08, 2016 11:44am

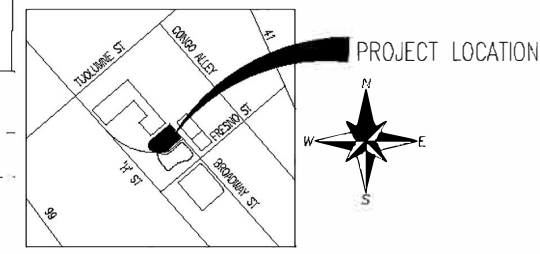
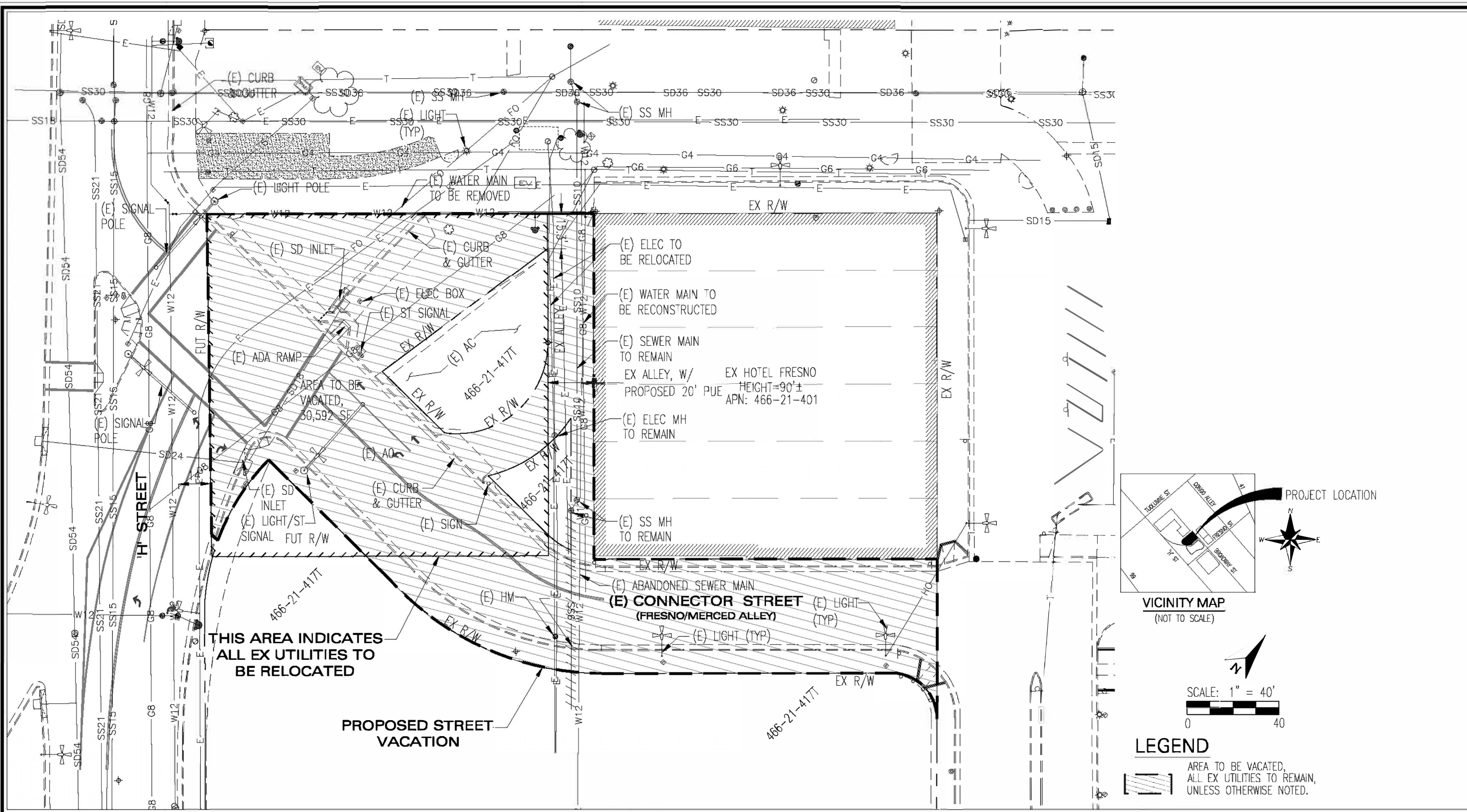

LEGEND
 AREA TO BE VACATED, ALL EX UTILITIES TO REMAIN, UNLESS OTHERWISE NOTED.

PROJECT TITLE: **FRESNO HOTEL**

SHEET TITLE: **EXHIBIT "A" - PROPOSED STREET RIGHT-OF-WAY VACATION**

LORE ENGINEERING, INC.
 620 DEWITT AVENUE, SUITE 101
 CLOVIS, CA 93612
 (559) 297-5200 - TEL
 (559) 297-5205 - FAX

SCALE:	DESIGNED BY:	DRAWN BY:	DATE:	PROJECT:	SHEET NO:
AS SHOWN	HML	GNX	09/07/16	All1601	EX1