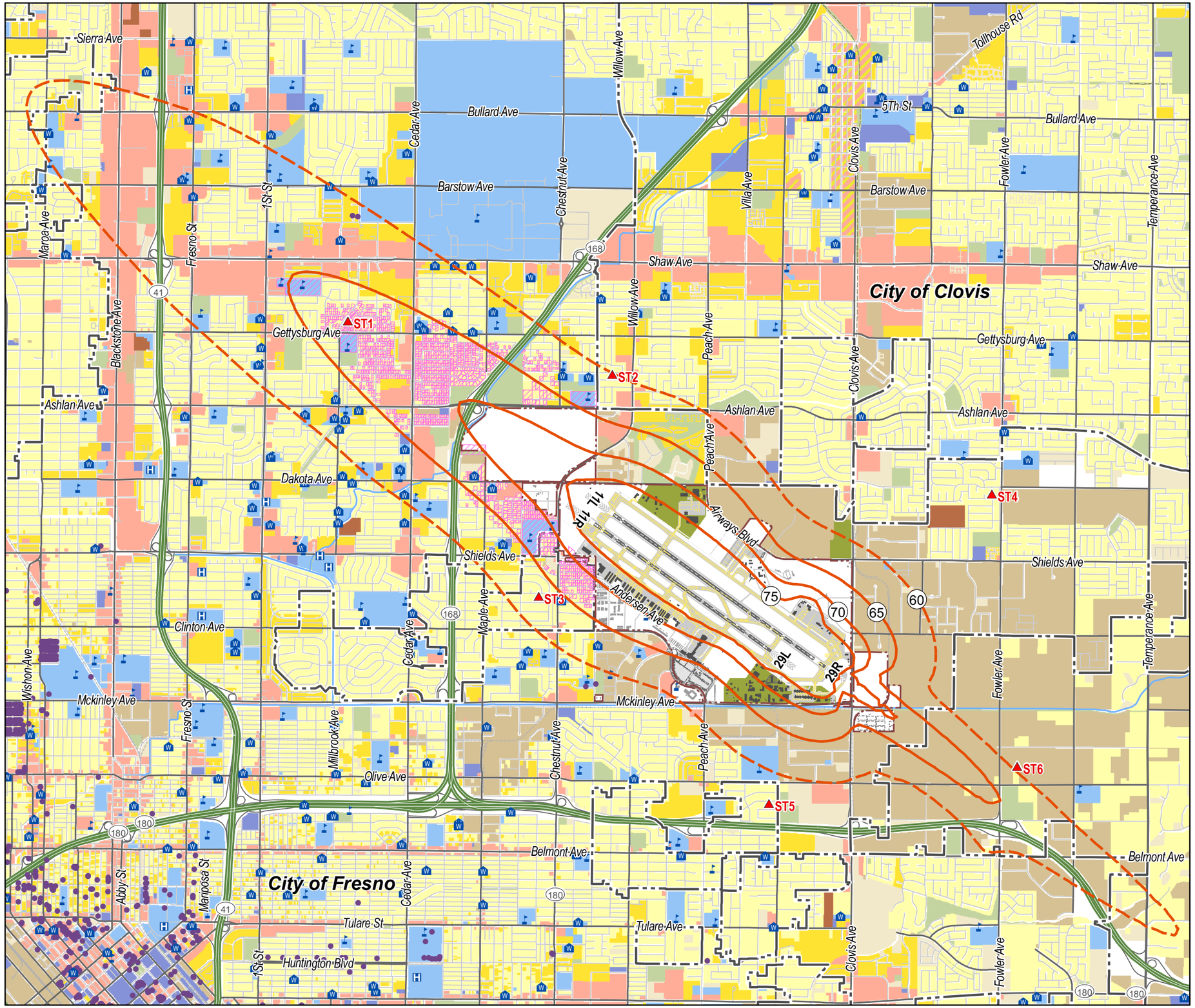

FRESNO YOSEMITE
INTERNATIONAL AIRPORT

Figure: Q-2
Forecast Conditions (2022) Noise Exposure Map

- Forecast (2022) NEM Contour (65-75 dB CNEL)
- Forecast (2022) NEM Contour (60 dB CNEL)
- ST# Noise Monitor Location
- Airport Boundary
- Runway
- Taxiway / Apron
- Airport Buildings
- Municipal Boundary
- Highways
- Major Roads
- Local Roads
- Railroad
- Residential Use
- Multi-Family Residential
- Mobile Homes
- Public Use 1 (School, Place of Worship, Hospitals)
- Public Use 2 (Government, Transportation, Parking)
- Military Use
- Recreational / Open Space
- Commercial Use
- Industrial Use
- Vacant / Undefined
- Water
- Sound Insulated Property
- School
- Library
- Place of Worship
- Hospital
- Historic Site

Service Layer Credits: Fresno County GIS; City of Fresno, CA; City of Clovis, CA; California Department of Water Resources (DWR); Environmental Systems Research Institute (ESRI);

0 1" 2" 3"

0 2,000 4,000 8,000 Feet

hmmh

Document Path: G:\Projects\307XXX\307400_Fresno\GIS\307400_Fresno_FigureQ-2_Forecast_2022_NEM_Contour.mxd