

20	16	12	8	4
PROPOSED FLOOR PLAN - "BUILDING B"				
SCALE: 1/8"=1'-0"				
3				

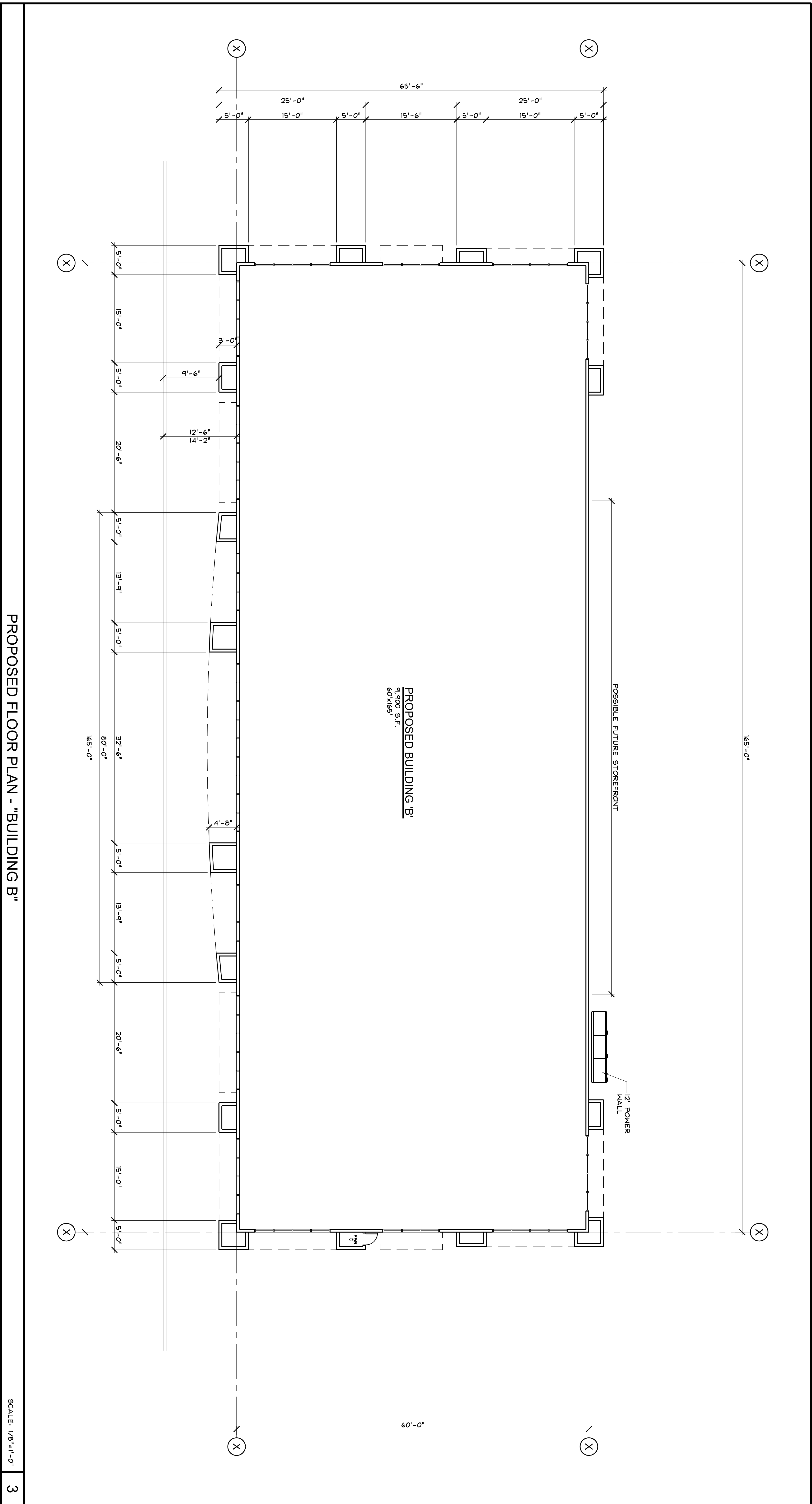

A200

SHEET:

ISSUE DATE: 11-5-18

REV. DATE:

PROJECT NO.: 18036

DRAWN BY: NL

PROPOSED OFFICE BUILDINGS

2471 E. FIR AVE.
FRESNO, CALIFORNIA 93720

PROPOSED FLOOR PLAN (BUILDING 'B')

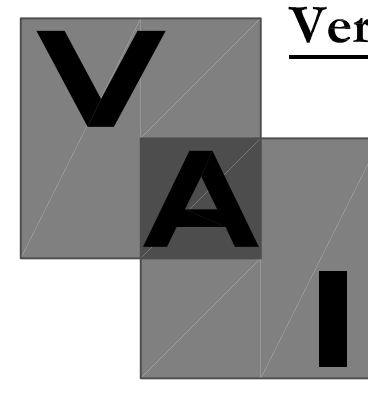
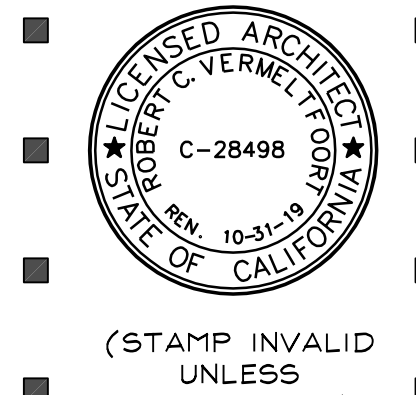

Vermeltoort Architects, Inc.
Architecture and Planning

8525 North Cedar Avenue
Suite 106
Fresno, California 93720

Office: 559.432.6744
Fax: 559.432.6745

This document, the ideas and designs incorporated herein, are solely the property of VAI and is not to be used in whole or in part for any project or publication, without written authorization.
© COPYRIGHT 2018

DATE	REVISION

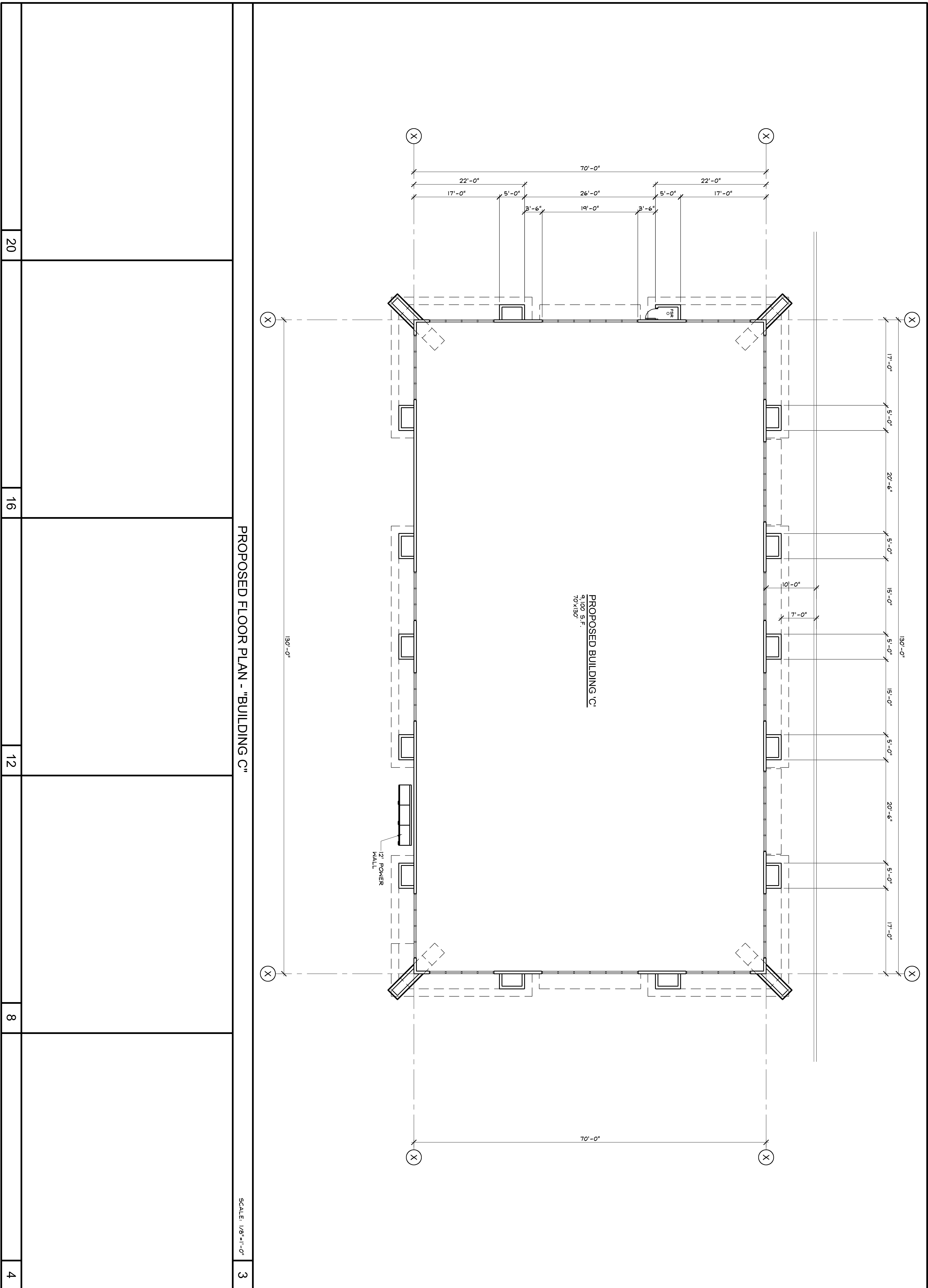

PROPOSED FLOOR PLAN - "BUILDING 'C'"

SCALE: 1/8"=1'-0"

20	16	12	8	4
----	----	----	---	---

ISSUE DATE: 11-5-18
 REV. DATE:
 PROJECT NO.: 18036
 DRAWN BY: NL
 SHEET: **A200**

PROPOSED OFFICE BUILDINGS
 2471 E. FIR AVE.
 FRESNO, CALIFORNIA 93720
PROPOSED FLOOR PLAN (BUILDING 'C')

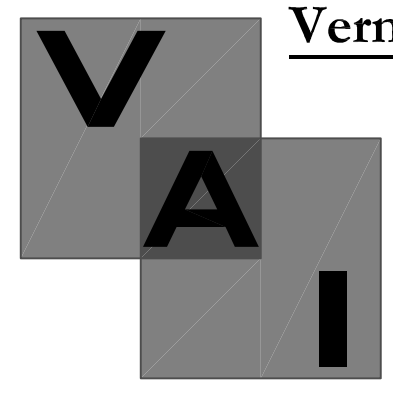
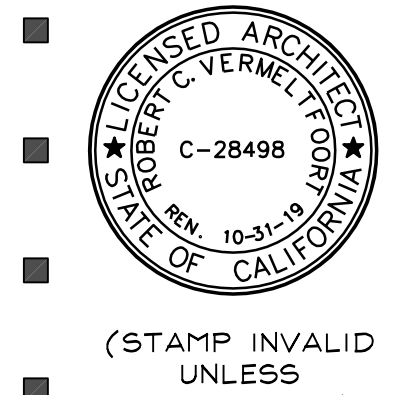

Vermeltoort Architects, Inc.
 Architecture and Planning
 8525 North Cedar Avenue
 Suite 106
 Fresno, California 93720
 Office: 559.432.6744
 Fax: 559.432.6745

This document, the plans and designs incorporated herein, are solely the property of VAI and is not to be used, in whole or in part for any project or publication, without written authorization.
 © COPYRIGHT 2018

DATE	REVISION