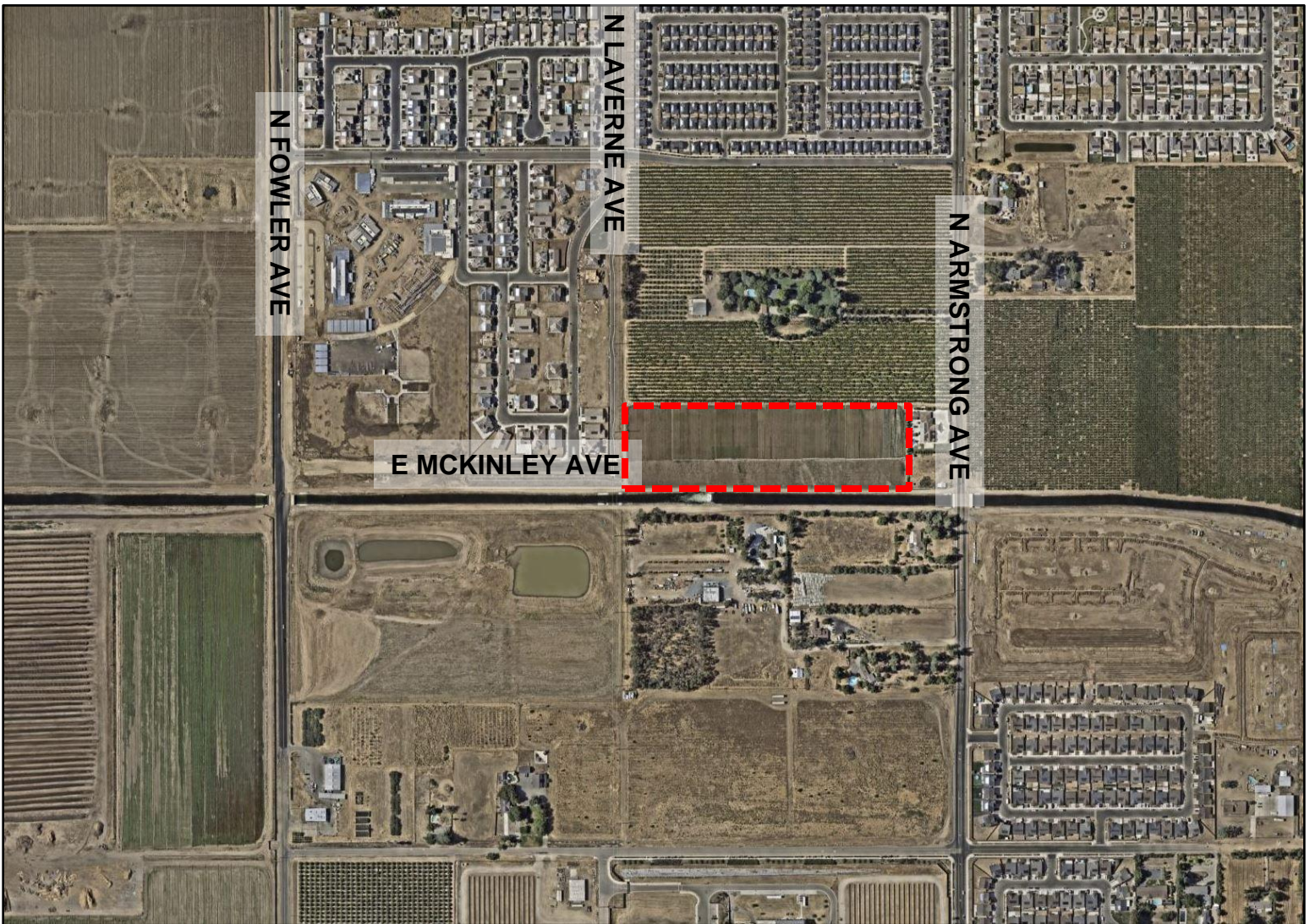

Exhibit C

AERIAL MAP



PLANNING AND DEVELOPMENT DEPARTMENT

Applications

Vesting Tentative Tract Map No. 6475
Planned Development Permit Application No.
P24-02520

APN:

574-130-05
North side of the East McKinley Avenue
alignment, between North Armstrong and
North Laverne Avenues

Zone District

RS-5/ANX/UGM (*Single-Family
Residential, Medium
Density/Annexed Rural Residential
Transitional Overlay/Urban Growth
Management*)

Land Use Designation

Medium Density Residential

LEGEND

 T-6475
±5.42 acres

