

PROJECT # 22130
11/01/21 14:42:28

GOLDBECK Architects LLC
486 W FALLBROOK AVE STE 105
FRESNO, CA 93711
(559) 285-2206
robin@goldbeckarchitects.com

As shown, quantities and specifications are intended to be used in conjunction with the building code and any other applicable laws and regulations. The architect is not responsible for the accuracy of the quantities and specifications. The architect is not responsible for the accuracy of the quantities and specifications. The architect is not responsible for the accuracy of the quantities and specifications.

REVISIONS	DATE	NAME

- KEYNOTES**
- Asphalt Composite Shingle, Class "C" Min Roofing w/30 Year Roofing Felt
 - 6" Lap Hardiplank Cement Fiber Siding, H210 (ESR 2290) w/2 Layers Type "D" Building Paper (TYP @ Exterior)

APPROVED For Conformance w/
Tower Design Guidelines
By Phillip Siegrist at 4:41 pm, Nov 04, 2021

A200



C:\Users\Robin Goldbeck\Documents\emm\Goldbeck Architects\22130 - REYNAUD\REYNAUD - 02.rvt

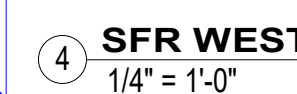
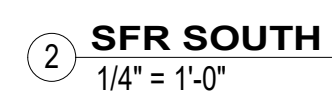

All existing framing, WDRs, DRs, ETC shown in light grey.

R-00 Insulation TYP @ Wall
R-00 Insulation TYP @ Attic

2x4 @ 16" oc TYP
1/2" Gyp Bd @ EA Side, UNO

2x6 @ 16" oc TYP
1/2" Gyp Bd @ Interior, UNO
[N] Exterior Hardie Plank Siding @ All

Tempered Glass Shower Enclosure

WALL LEGEND
1/4" = 1'-0"

PROJECT # 22130
10/04/21 12:02:57

GOLDBECK *architects LLC*

36 W FALLBROOK AVE STE 106
ROSELIN, CA 93711
951-285-2930
bin@goldbeckarchitects.com

Drawings, Specifications and copies thereof
furnished by the Architect as instruments of
service and shall remain his property. They
are to be used only with written agreement of
the Architect. Distribution to other official regulatory
agencies or for other purposes in connection
with the Project is not to be construed as
distribution in violation of the Architects
Common Law Copyright or other reserved rights.

Handwritten signature: [Signature]

CA
C 20467
9/30/23
STATE OF CALIFORNIA
Architect Seal

#	NAME	DATE
REVISIONS		

KEYNOTES

- | | |
|---|--|
| 1 | Asphalt Composite Shingle, Class "C" Min
Roofing o/30# Roofing Felt |
| 2 | 8" Lap Hardiplank Cement Fiber Siding, HZ10
(ESR 2290) o/2 Layers Type 'D' Building Paper
(TYP @ Exterior) |

SFR PLAN & ELEVATIONS

APPL. NO. P21-05554 EXHIBIT E-1 DATE 10/20/2021

PLANNING REVIEW BY _____ DATE _____

TRAFFIC ENG. _____ DATE _____

APPROVED BY _____ DATE _____

CITY OF FRESNO DARM DEPT

A200

DOOR SCHEDULE				
#	Type	Opening		Comments
		Width	Height	
1	Single	2' - 8"	6' - 8"	[N]
2	Single	2' - 4"	6' - 8"	[N]
3	Single	2' - 4"	6' - 8"	[N]
4	Single	2' - 4"	6' - 8"	[N]
5	Single	2' - 4"	6' - 8"	[N]
6	Single	2' - 6"	6' - 8"	[N]
7	Single	3' - 0"	6' - 8"	[N]
8	Single	2' - 0"	6' - 8"	[N]
9	Single	2' - 0"	6' - 8"	[N]
10	Sliding	6' - 0"	6' - 8"	[N]
11	Shower, Glass	2' - 0"	6' - 8"	[N]
12	Bi-Fold	5' - 0"	6' - 7"	[N]
13	Single	2' - 0"	6' - 8"	[N]
14	Single	3' - 0"	6' - 8"	[N]
15	Double	5' - 0"	6' - 8"	[N]
16	Garage	16' - 0"	7' - 0"	[N]
17	Swing	3' - 0"	6' - 8"	[N]
18	Pocket	2' - 6"	6' - 8"	[N]

WINDOW SCHEDULE				
All [N] Windows to be U-Factor: 0.00 & SHGC: 0.00				
#	Type	Opening		Comments
		Width	Height	
1	Single Hung	2' - 0"	4' - 0"	7' - 0" [N]
2	Single Hung	2' - 0"	4' - 0"	7' - 0" [N]
3	Casement	2' - 6"	4' - 0"	7' - 0" [N]
4	Casement	2' - 6"	4' - 0"	7' - 0" [N]
5	Single Hung	3' - 0"	4' - 0"	7' - 0" [N]
6	Single Hung	3' - 0"	4' - 0"	7' - 0" [N]
7	Fixed	3' - 0"	4' - 0"	7' - 0" [N]
8	Fixed	3' - 0"	4' - 0"	7' - 0" [N]
9	Fixed	5' - 0"	4' - 0"	7' - 0" [N]
11	Fixed	3' - 0"	4' - 0"	7' - 0" [N]
12	Fixed	3' - 0"	4' - 0"	7' - 0" [N]
13	Single Hung	2' - 6"	6' - 0"	7' - 0" [N]
14	Single Hung	2' - 6"	6' - 0"	7' - 0" [N]
15	Single Hung	3' - 0"	4' - 0"	7' - 0" [N]
16	Single Hung	3' - 0"	4' - 0"	7' - 0" [N]
17	Skylight	3' - 0"	3' - 0"	[N]
18	Skylight	3' - 0"	3' - 0"	[N]
20	Sliding	3' - 0"	1' - 0"	7' - 0" [N]
26	Fixed	5' - 0"	4' - 0"	7' - 0" [N]

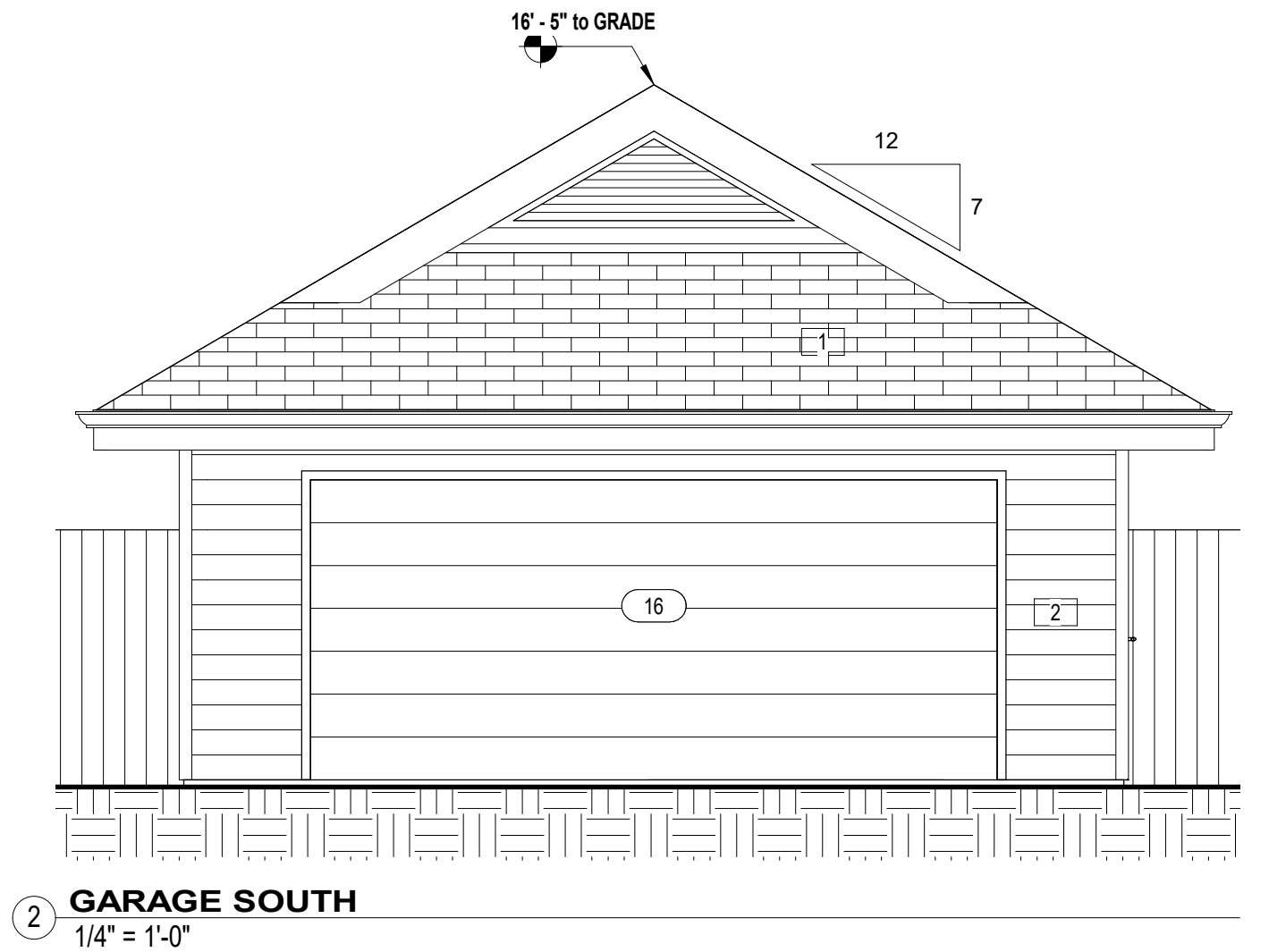
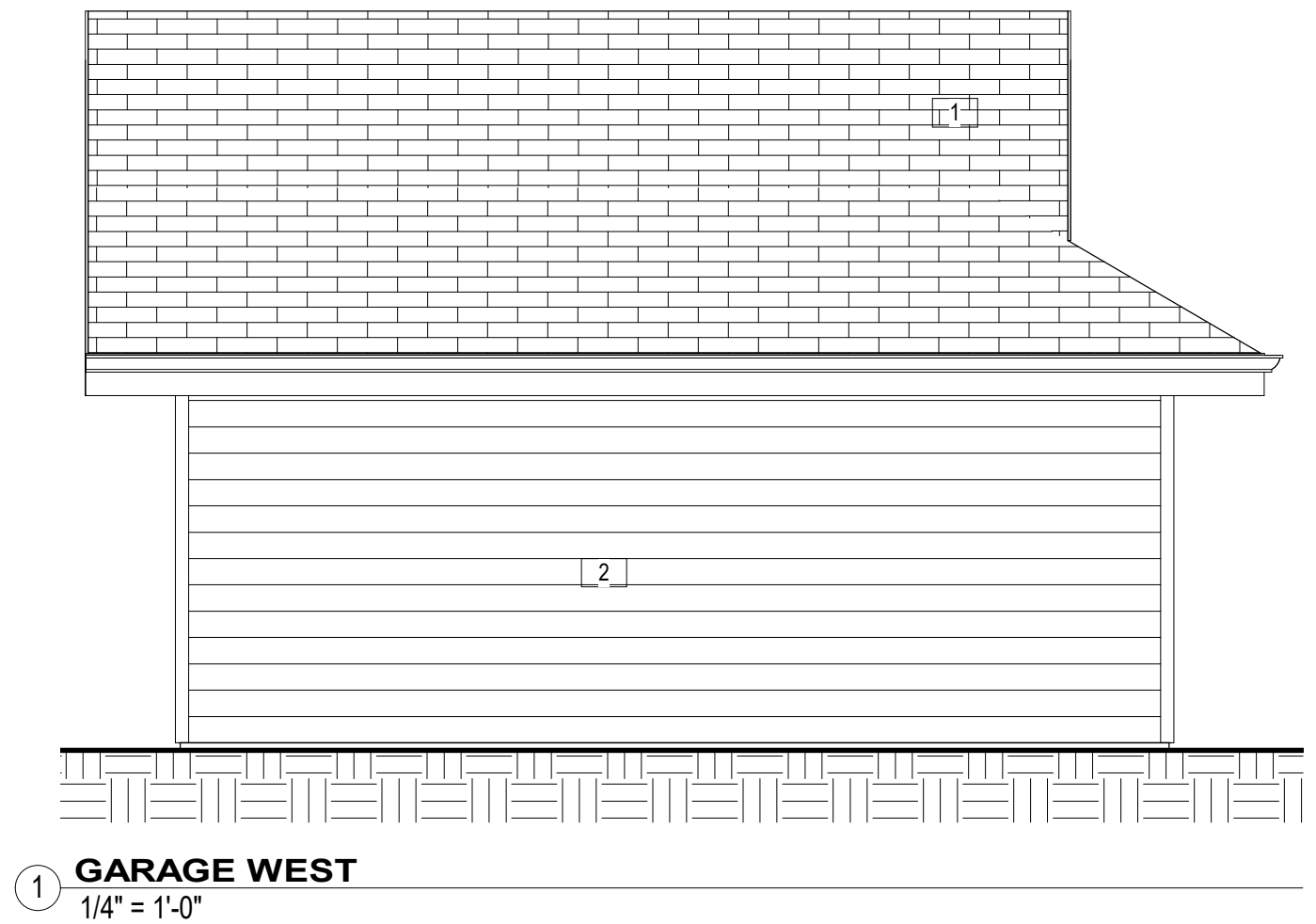
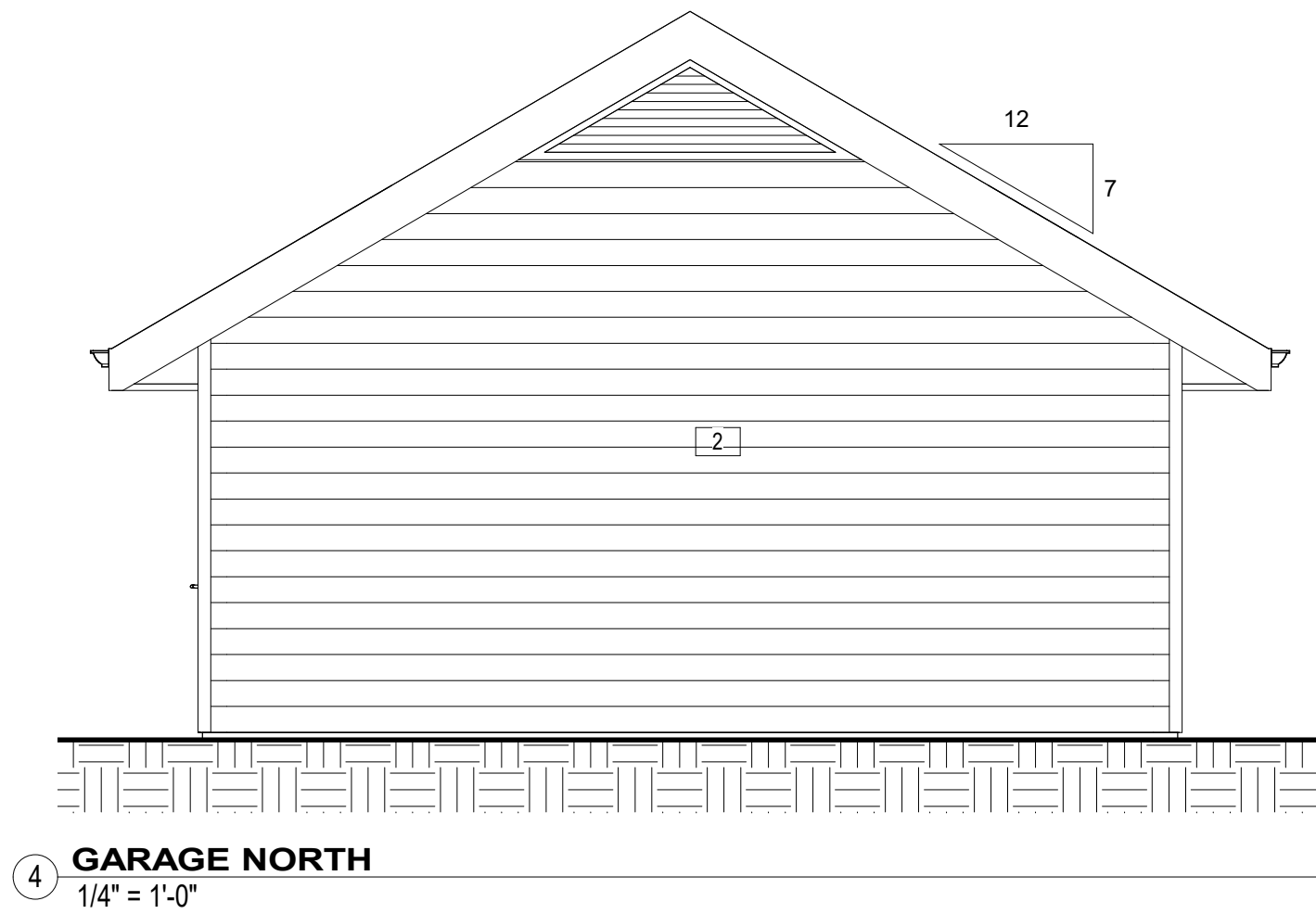
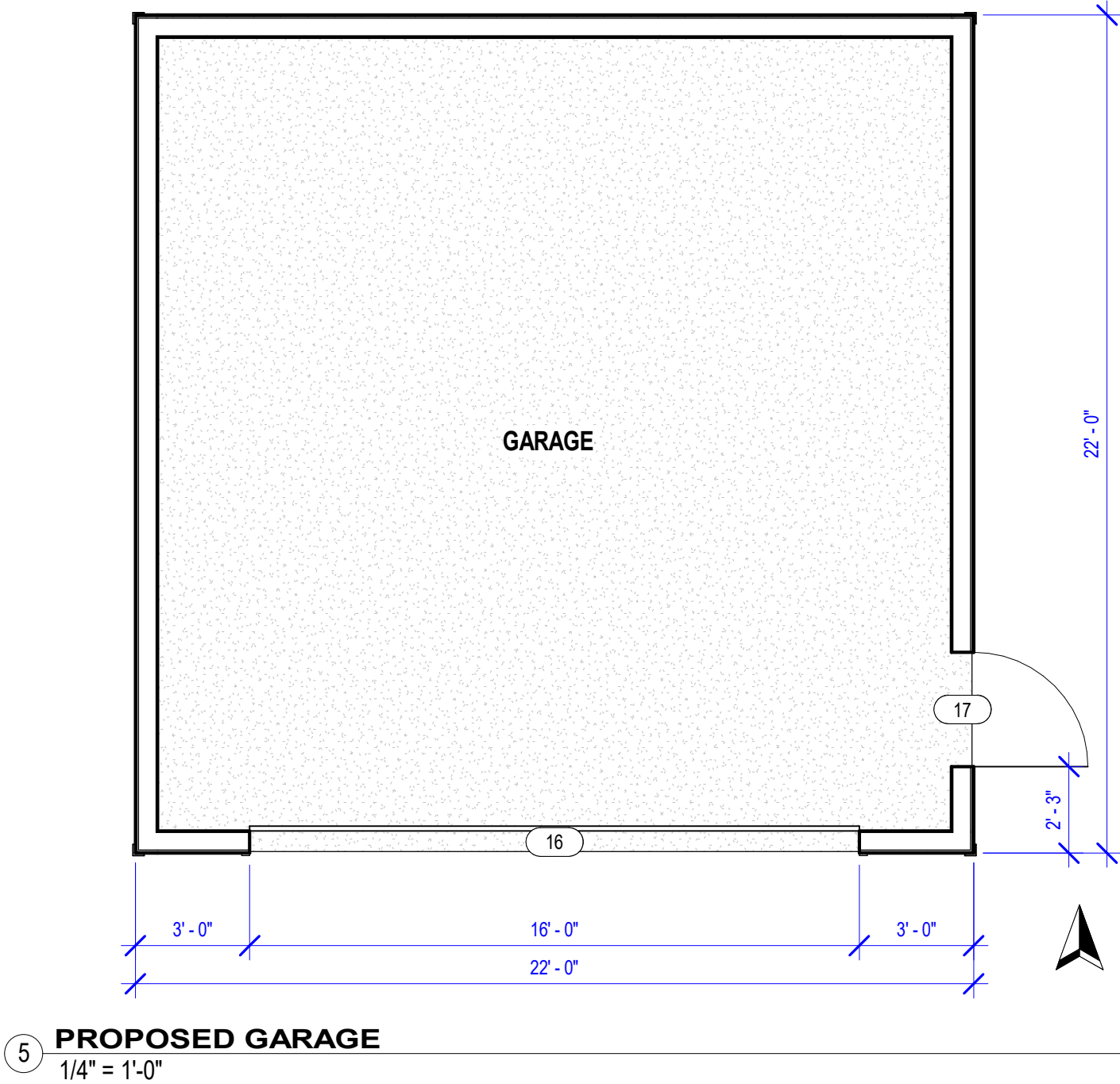

PROJECT # 22130
10/04/21 12:02:58

GOLDBECKarchitects LLC

466 W FALLBROOK AVE STE 106
FRESNO, CA 93711
(559) 285-2390
robin@goldbeckarchitects.com

All Drawings, Specifications and copies thereof are furnished by the Architect as instruments of Service and shall remain his property. They are to be used only with written agreement with the Architect. Distribution to meet official regulatory requirements or for other purposes in connection with the Project is not to be construed as publication in derogation of the Architects common law Copyright or other reserved rights.

ARCHITECT
C 20467
STATE OF CALIFORNIA

REVISIONS

NAME DATE

KEYNOTES

- Asphalt Composite Shingle, Class "C" Min Roofing o/30# Roofing Felt
- 8" Lap Hardiplank Cement Fiber Siding, HZ10 (ESR 2290) o/2 Layers Type 'D' Building Paper (TYP @ Exterior)

APPL. NO. P21-05554 EXHIBIT E-2 DATE 10/20/2021

PLANNING REVIEW BY DATE

TRAFFIC ENG. DATE

APPROVED BY DATE

CITY OF FRESNO DARM DEPT

GARAGE PLAN & ELEVATIONS, DOOR & WINDOW SCHEDULES

A201