

ROMAIN PLAYGROUND PARK EXPANSION

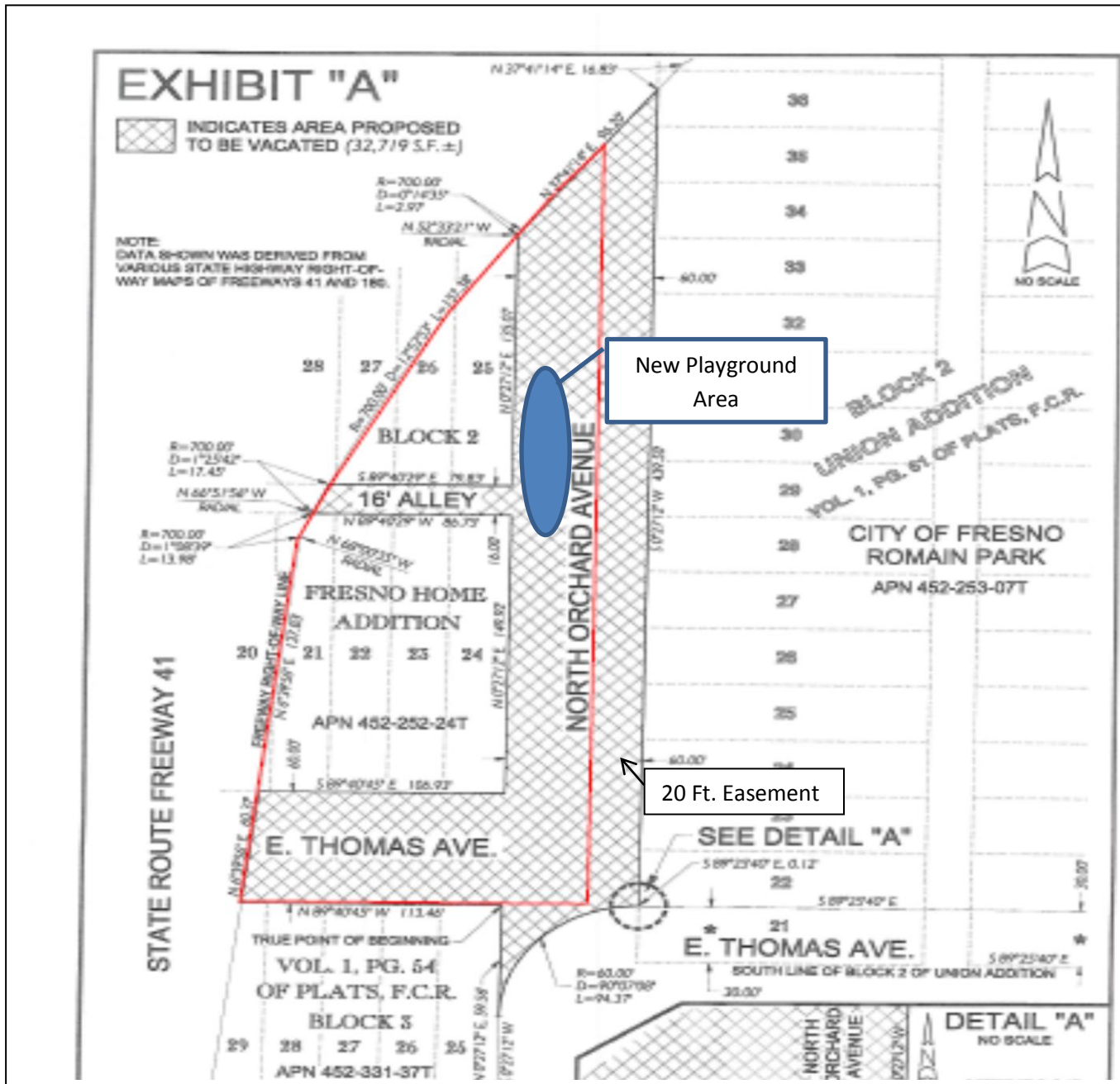

Section 6(f)(3) Boundary Map (in red)
 New Romain Playground Park Expansion

 Manuel A. Mollinedo, PARCS Director

Date: _____

Proposed conversion area is outlined in red above.
 New Section 6(f)(3) boundary in red is 53,587 square feet
 Date of map preparation: 7/1/2015