[illegible]

DATE _____
CITY OF FRESNO PLANNING & DEVELOPMENT DEPT.

A5.0

CRANVILLE HOMES INC. is a registered contractor with the State of California. We are not responsible for any errors or omissions in these drawings. These drawings are to be used for informational purposes only. No warranty is made by Cranville Homes Inc. for any use of these drawings for any purpose other than that intended. The user assumes all liability for any use of these drawings for any purpose other than that intended. The user assumes all liability for any use of these drawings for any purpose other than that intended.

RESIDENTIAL PROJECT
 614 W SAN JOSE AVENUE
 FRESNO, CA 93704

Options Exterior Elevations

Revisions
 Project #: 1912
 Date: 07.01.2018
 Drawn: GV
 Checked: -

Sheet Number

A5.1

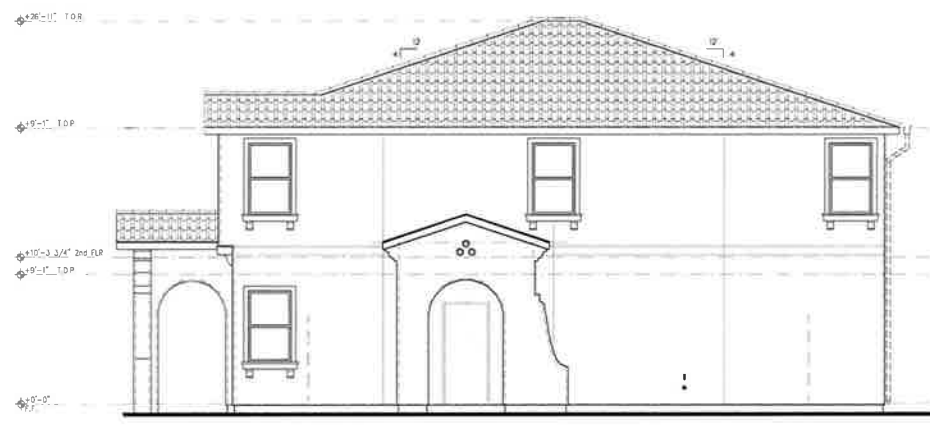

RIGHT ELEVATION - Enhanced Street Elevation

SCALE = 1/4"=1'-0"

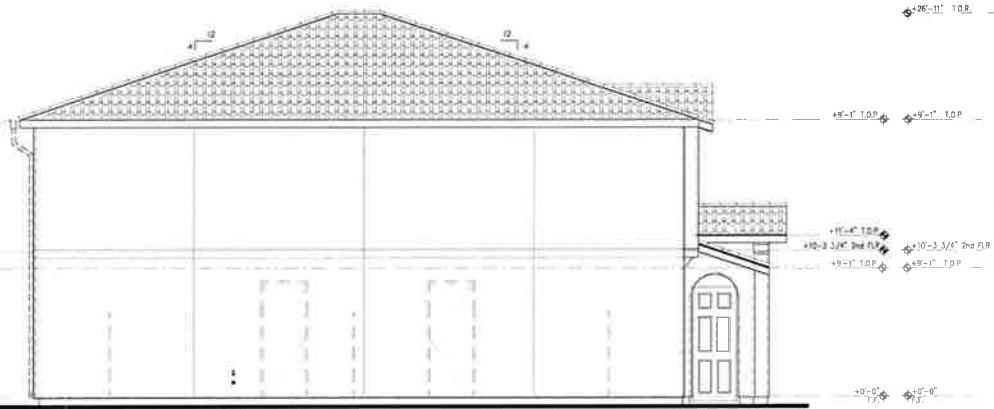

LEFT ELEVATION - East Facing Side

SCALE = 1/4"=1'-0"

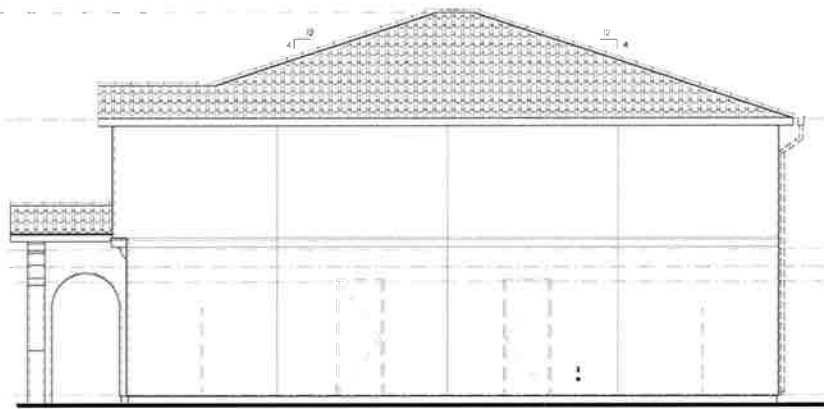

RIGHT ELEVATION - East Facing Side

SCALE = 1/4"=1'-0"

Exterior Walls with Automatic Sprinkler

ELEMENTS	WINDOW FIRE RESISTANCE RATING	WINDOW FIRE SEPARATION DISTANCE
EXT. WALLS	NOT RATED	COUNT TO OR GREATER THAN 1
PROJECTIONS	NOT RATED	3 FEET
OPENINGS IN WALLS	NOT RATED	3 FEET TO 4 FEET
	UNRATED	3 FEET

KEYNOTES					
1	(1) COAT STUCCO SYSTEM w/ COMPOSITION RESISTANT W/ LATHING FROM 60# x 5 LATHES OF BLOC PAPER w/ 1/2" MD SHEET	8	DECORATIVE FDM CORBELS TO BE PAINTED	16	SINGLE HUNG DUAL PANE GLASS VINYL WINDOWS SEE SHIT A6.0
2	CONCRETE TILE ROOFING, OWNER TO SELECT COLOR	9	4" FDM TRIM W WINDOW HEADERS & 6" TRIM W SILL TRIM TO BE PAINTED w/ ACCENT COLOR	17	24"x24" GABLE VENT PAINTED w/ 1" S.S. HARD TRIM W MANAGER UNIT & 6" FDM W TYPICAL UNITS
3	HARDIC PLANK LAPPING, FIBER CEMENT BOARDS, COLOR TO BE SELECTED BY OWNER	10	TAPERED STUCCO COLUMNS, w/ 8" FDM TRIM SEE SECTIONS FOR DETAILS	18	18" DIA. DECORATIVE GABLE VENT PAINTED w/ 1" S.S. HARD TRIM BOARD
4	HARDIC SHINGLE SONIC FIBER CEMENT BOARDS, COLOR TO BE SELECTED BY OWNER	11	1"-5" HIGH COLUMN BASE w/ STUCCO FINISH & 6" FDM TRIM SEE SECTIONS FOR DETAILS	19	ELECTRIC METER LOCATION VARIOUS SEE ELEC. DWGS & ARCH SITE SHIT A1.1
5	1"x3.5" HARDE TRIM BOARD SMOOTH, COLOR TO BE SELECTED BY OWNER	12	2X6 FASCIA BOARDS AT ENTRY PORCHES	20	SAS METER LOCATION VARIOUS, SEE PLUMBING DWGS & ARCH SITE SHIT A1.1
6	ENTRY PORCH LIGHT SEE ELEC. DWGS	13	(2) HEAVY TAMER POSTS PAINTED, SEE SECTIONS FOR DETAILS	21	50K YARD DOOPS, ALTERNATE LOCATIONS PER SPECIFIC LOT SEE SHEET A1.1 FOR COORDINATION
7	1"x9.5" HARDE TRIM BOARD SMOOTH, COLOR TO BE SELECTED BY OWNER	14	1"x5.5" HARDE TRIM BOARD SMOOTH, COLOR TO BE SELECTED BY OWNER	22	COTTAGE ENTRY DOORS w/ VISION LITE, SEE DOOR SCHEDULE SHEET A6.0
		15	2X6 FASCIA BOARDS PAINTED	23	18"x6" ROLL UP SECTIONAL DOOR w/ 1"x5.5" HARDE TRIM W MANAGER UNIT & 6" FDM TRIM UNITS SEE DOOR SCHEDULE A6.0
				24	54" HIGH DECORATIVE BRIGHT W/ POLY FINDER COATED FENCE AT STREET FRONT LOTS ONLY
				25	
				26	24 GA. GALV. SNT. MT. GUTTERS & DOWNSPOUT w/ PRE-FINISHED COLOR
				27	6"/2 UNITS LOCATIONS VARY SEE ARCH SITE PLAN SHEET A1.1
				28	LIGHTED ADDRESS - BUILDING SHALL HAVE APPROVED ADDRESS NUMBERS PLACED IN A POSITION THAT IS VISIBLE FROM THE STREET OR ROAD FRONTING THE PROPERTY
				29	a. NUMBERS SHALL CONTRAST WITH THEIR BACKGROUND AND BE LEGIBLE. b. NUMBERS SHALL BE A MIN OF 4" HIGH WITH A MINIMUM STROKE WIDTH OF .25"
				30	1/2" VALSON UNITS ON PEDESTALS (29 W/45 W/15) MIN. TOTAL OF 20 TENANTS, OUTING MAIL & PARCEL SIG.
				31	STUCCO FINISH AT UNDERSIDE OF ENTRY PORCH TYPICAL
				32	FIRE SPRINKLER RISER, HOSE BIB AND SHUTOFF VALVE LOCATION
				33	TELEPHONE SERVICE TC - SEE ELECTRICAL DRAWINGS
				34	GAS SERVICE TC - SEE ELECTRICAL DRAWINGS
				35	WATERSHED WATER HEATER - SEE PLUMBING DRAWINGS

APPL. NO. C-16-062 EXHIBIT E-2 DATE 11-30-16
 PROJ. ENG. _____ DATE _____
 TRAFFIC ENG. _____ DATE _____
 COND. APPROVED BY _____ DATE _____
 CITY OF FRESNO PLANNING & DEVELOPMENT DEPT

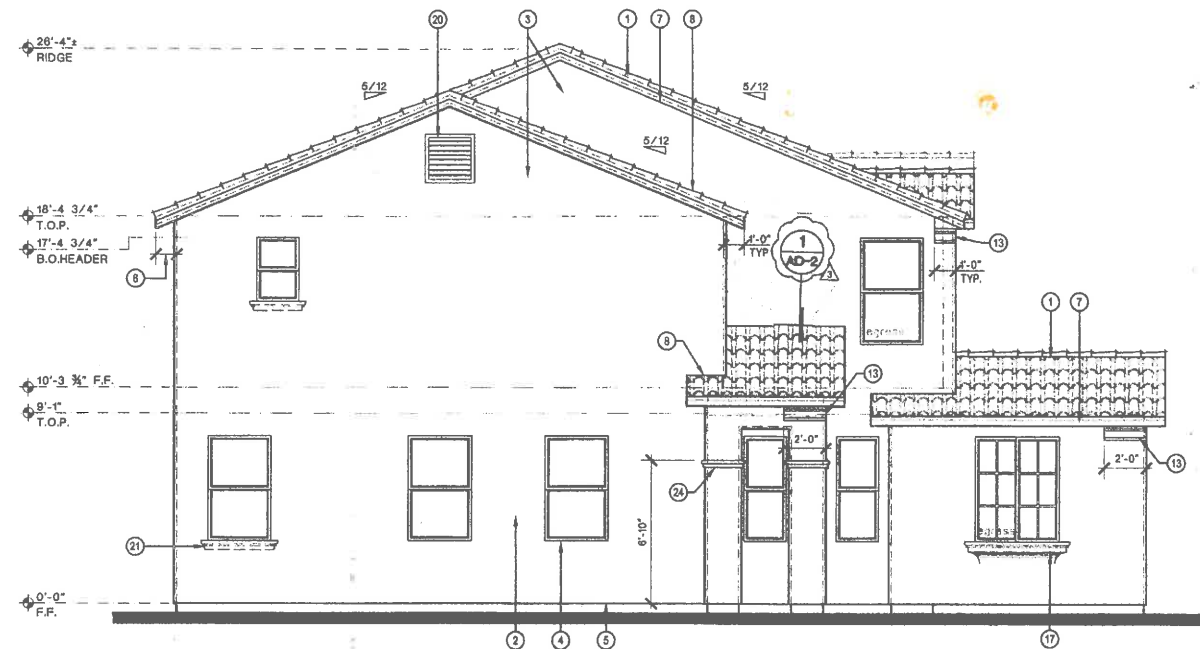

RIGHT SIDE ELEVATION - SPANISH

SCALE = 1/4"=1'-0"

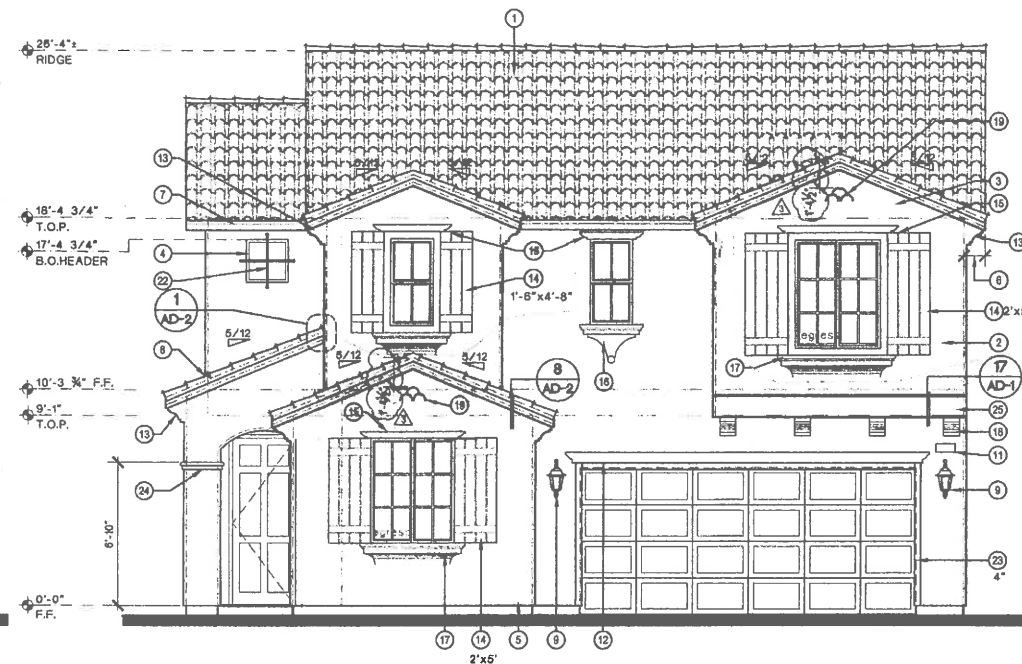

FRONT ELEVATION - SPANISH

SCALE = 1/4"=1'-0"

ELEVATION KEYNOTES	
1	EAGLE ROOFING PRODUCTS' COOL ROOF CONC. TILE (CRPC 0918-0001 - 0918-0001 ESR-1908) o/ TYU-43 MODIFIED BITUMEN PRODUCT BY MB TECHNOLOGIES OR EQ. o/ 1/2" CDX 24/0 SOLID PLYWOOD SHEATHING OR APA RATED OSB. PREFER TO SHIT AD-2 FOR MSG. ROOF DETAILS.
2	TYPICAL STUCCO 'OMEGA' STUCCO SYSTEM (ESR-1841) o/ 1" WIRE MESH o/ FOAM BOARD, 'INSULFOAM' (ESR-1788) OR 'FALCON' (ESR-1962) o/ 2-LAYERS OF 60 MIN. GRADE 'D' PAPER
3	STUCCO AT EXPOSED ATTIC AREAS: 'OMEGA' STUCCO SYSTEM (ESR-1841) o/ 1" WIRE MESH o/ 'INSULFOAM' (ESR-1788) FOAM BOARD o/ 2-LAYERS 60 MIN. GRADE 'D' PAPER o/ 1-LAYER 'SUPERIOR' RADIANT BARRIER (CLASSIFIED UL-R1885, ASTM E-84) RADIANT BARRIER TO COVER ALL VERTICAL SURFACES OF ATTIC SPACE.
4	PROVIDE FLASHING ON ALL WINDOWS, TYPICAL - DET. 8/AD-3
5	GALV. WEEP SCREED W/ 3 1/2" ATTACHMENT FLANGE, TYP. DET. 2 & 3/AD-1
6	PROVIDE 1'-0" OVERHANG UNLESS OTHERWISE NOTED
7	2x6 FASCIA
8	PROVIDE G.I. SHEET METAL FLASHING AND COUNTER FLASHING AS REQUIRED
9	LIGHT FIXTURE - SEE ELECTRICAL DWGS.
10	CONDENSING UNIT LOCATION ON CONC. PAD
11	BUILDING SHALL HAVE APPROVED ADDRESS NUMBERS PLACED IN A POSITION THAT IS VISIBLE FROM THE STREET OR ROAD FRONTING THE PROPERTY. (CRC R319.1) A. NUMBERS SHALL CONTRAST WITH THEIR BACKGROUND. B. NUMBERS SHALL BE A MINIMUM OF 4 INCHES HIGH WITH A MINIMUM STROKE WIDTH OF 1/2"
12	SHAPED FOAM W/ STUCCO SAND TEXTURE FINISH - DET. 16/AD-1 PROFILE 'E'.
13	FOAM EAVE MOLDING W/ STUCCO SAND TEXTURE FINISH DET. 1/AD-1 OR OWNER TO SELECT
14	FOAM SHUTTER AT WINDOW. DET. 4/AD-3
15	FOAM TRIM W/ STUCCO SAND TEXTURE FINISH - DET. 16/AD-1 PROFILE 'E'
16	SHAPED FOAM W/ STUCCO SAND TEXTURE FINISH - DET. 13/AD-1
17	SHAPED FOAM W/ STUCCO SAND TEXTURE FINISH - DET. 8/AD-1
18	FOAM TRIM W/ STUCCO SAND TEXTURE FINISH - DET. 16/AD-1 PROFILE 'F'
19	HALF ROUND CLUSTERED VENT FYPON TV0X-8-SHRC - DET. 13/AD-4
20	GABLE END VENTS, SEE FRAMING PLAN
21	FOAM TRIM W/STUCCO SAND TEXTURE (AT GOLF COURSE LOTS ONLY) DET. 16/AD-1 PROFILE 'B'
22	DECORATIVE WROUGHT IRON WINDOW GRILLE - DET. 16/AD-5
23	FOAM TRIM W/ STUCCO SAND TEXTURE FINISH - DET. 16/AD-1 PROFILE 'C'
24	FOAM TRIM W/ STUCCO SAND TEXTURE FINISH - DET. 20/AD-1
25	FOAM TRIM W/ STUCCO SAND TEXTURE FINISH - DET. 17/AD-1

NOTE: ALL SIDING TRIM & ARCHITECTURAL DETAILS NEED SOLID FRAMING FOR POSITIVE ATTACHMENT.

APPL. NO. C-16-062 EXHIBIT E-3 DATE 4-13-17
 PROJ. ENG. _____ DATE _____
 TRAFFIC ENG. _____ DATE _____
 COND. APPROVAL BY _____ DATE _____

CITY OF FRESNO PLANNING & DEVELOPMENT DEPT.

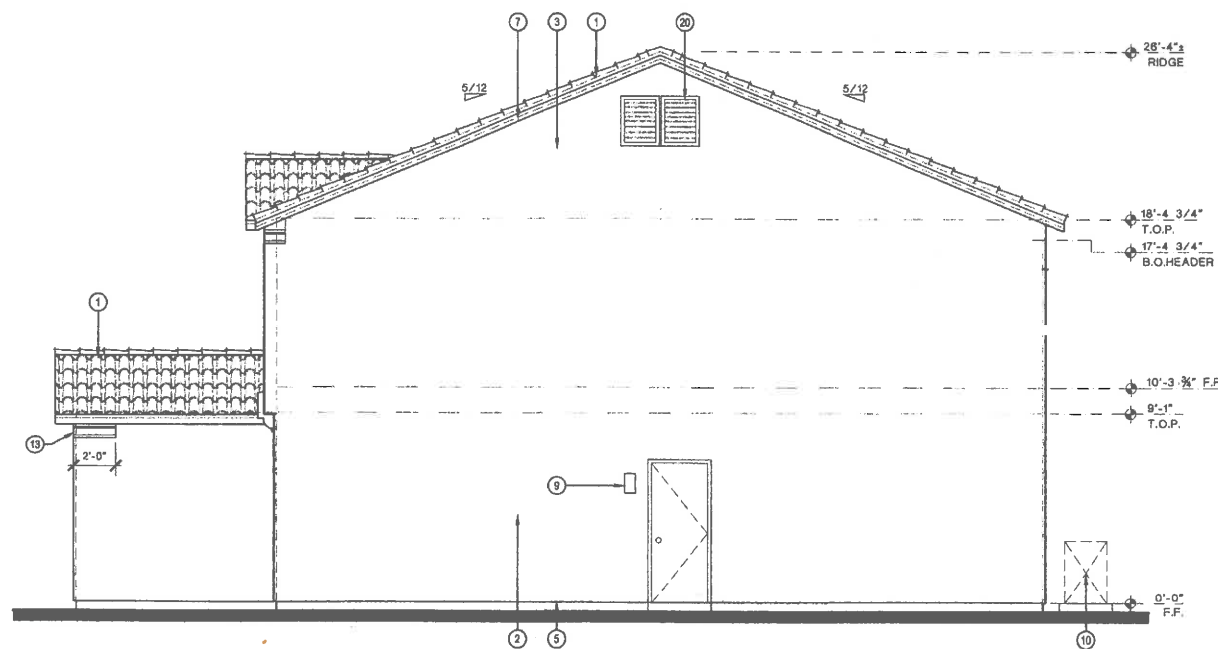

LEFT SIDE ELEVATION - SPANISH

SCALE = 1/4"=1'-0"



REAR ELEVATION - SPANISH

SCALE = 1/4"=1'-0"



IMPRESSIONS 4

EXTERIOR ELEVATIONS
SPANISH

Revisions	
1	B.C. 10-30-15
2	OWNER CHANGE
3	PRODUCTION REVISIONS

Project #: IMPRESSIONS 4
 Date: 1-21-16
 Drawn: _____
 Checked: _____

Sheet Number
A-3.0

STANDARD PLAN
 CITY OF FRESNO DEVELOPMENT DEPT.
 15 13732
 DATE _____ BY _____

3D Elevation for Building #4 at the corner of
West San Jose Avenue and North Colonial Avenue



3D Elevation for Building #1-3, 5, 6



3D Elevation for Building #7 along
West San Jose Avenue

