

1. CHEMICAL TOILET IS REQUIRED ON-SITE DURING CONSTRUCTION.
2. INSTALL STREET ADDRESS NUMERALS AT LEAST FOUR INCHES HIGH W/ MINIMUM 3/4" STROKE, MOUNTED ON A CONTRASTING BACKGROUND CLEARLY VISIBLE FROM THE STREET.
3. CHANGES FROM THE APPROVED PLANS DURING THE COURSE OF CONSTRUCTION SHALL CAUSE CONSTRUCTION TO BE SUSPENDED UNTIL SUCH TIME AS THE PLANS CAN BE AMENDED BY THE DESIGNER/ENGINEER AND SUBMITTED TO THE CITY/COUNTY BUILDING DEPARTMENT FOR REVIEW AND APPROVAL.
4. APPROVED TRUSS DRAWINGS MUST BE ON THE JOB SITE FOR INSPECTION PURPOSES.
5. A CONSTRUCTION WASTE MANAGEMENT PLAN MUST BE FINALIZED PRIOR TO OCCUPANCY.
6. REPAIR ALL DAMAGED AND/OR OFF-GRADE CONCRETE STREET IMPROVEMENTS AS DETERMINED BY THE CONSTRUCTION MANAGEMENT ENGINEER PRIOR TO OCCUPANCY.
7. 2 WORKING DAYS BEFORE COMMENSING EXCAVATION OPERATIONS WITHIN THE STREET R.O.W. AND/OR UTILITY EASEMENTS, ALL EXISTING UNDERGROUND FACILITIES SHALL HAVE BEEN LOCATED BY UNDERGROUND SERVICES ALERT (USA). CALL 811
8. ANY SURVEY MONUMENTS WITHIN THE AREA OF CONSTRUCTION SHALL BE PRESERVED OR RESET BY A PERSON LICENSED TO PRACTICE LAND SURVEYING IN THE STATE OF CALIFORNIA.
9. SUBMIT PLANS TO AND OBTAIN PERMIT FROM THE FIRE PREVENTION FOR THE INSTALLATION OR MODIFICATION OF FIRE SPRINKLER SYSTEM. INSTALLATIONS MUST COMPLY WITH FPD POLICY SECTION 405. FPD POLICIES CAN BE FOUND ON THE FIRE DEPARTMENT WEBSITE UNDER COMMUNITY AND PROFESSIONAL SERVICES, FIRE DEPARTMENT DEVELOPMENT POLICIES.
10. INSTALL CONCRETE APPROACH PER PLW STD. P-1 & P-2
11. (E) APPROACHES TO BE REMOVED.

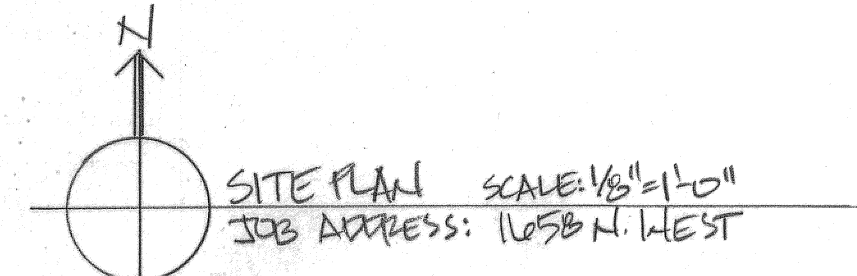

5F9-355-0507