

PHOTOSIMULATION VIEWPOINT 1

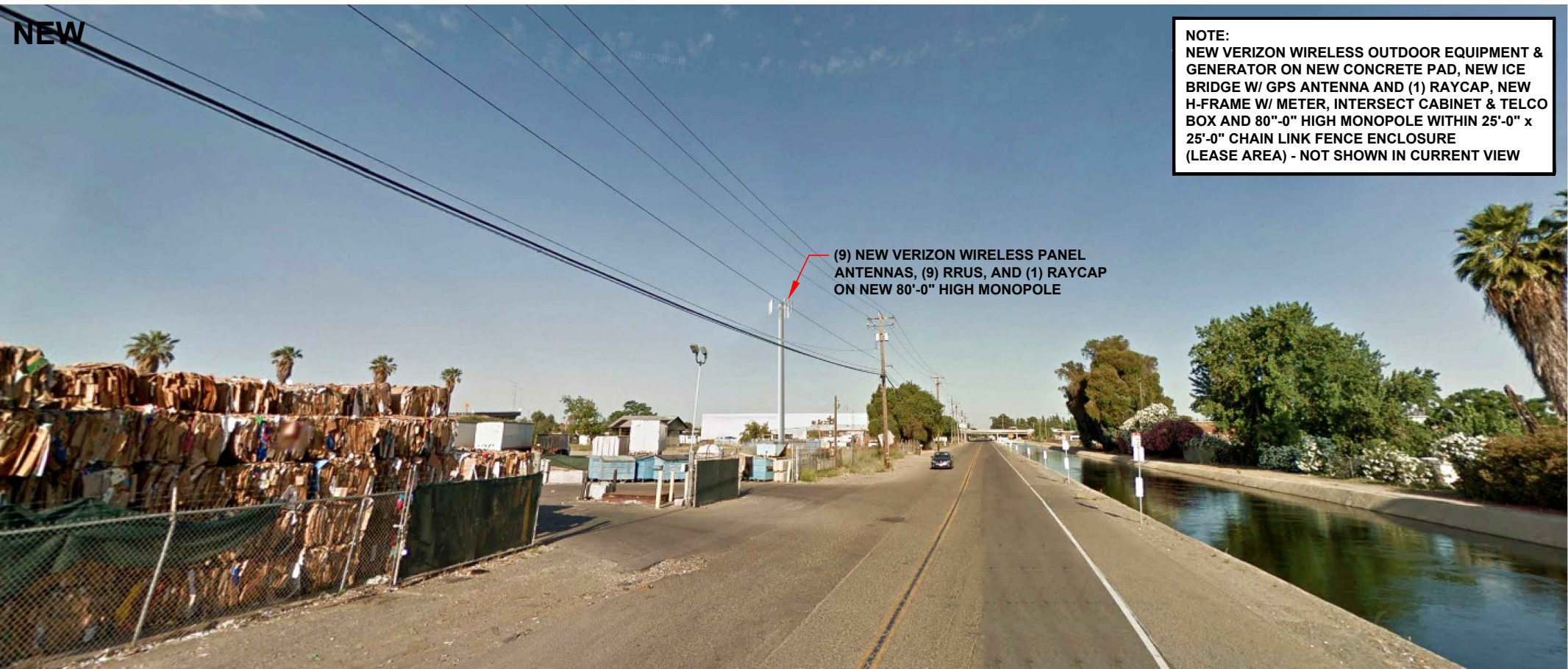

E DIVISADERO & HWY 180
PSL # 419110
309 W NIELSON AVE
FRESNO, CA 93706



NOTE:
NEW VERIZON WIRELESS OUTDOOR EQUIPMENT &
GENERATOR ON NEW CONCRETE PAD, NEW ICE
BRIDGE W/ GPS ANTENNA AND (1) RAYCAP, NEW
H-FRAME W/ METER, INTERSECT CABINET & TELCO
BOX AND 80'-0" HIGH MONOPOLE WITHIN 25'-0" x
25'-0" CHAIN LINK FENCE ENCLOSURE
(LEASE AREA) - NOT SHOWN IN CURRENT VIEW

(9) NEW VERIZON WIRELESS PANEL
ANTENNAS, (9) RRUS, AND (1) RAYCAP
ON NEW 80'-0" HIGH MONOPOLE



E DIVISADERO & HWY 180
PSL # 419110
309 W NIELSON AVE
FRESNO, CA 93706

PHOTOSIMULATION VIEWPOINT 1



DISCLAIMER: THIS PHOTOSIMULATION IS INTENDED AS A GRAPHICAL REPRESENTATION OF EXISTING AND PROPOSED SITE CONDITIONS BASED ON THE PROJECT / DRAWING PLANS. IT IS NOT INTENDED FOR CONSTRUCTION. ACTUAL, FINAL CONSTRUCTION MAY VARY



E DIVISADERO & HWY 180
PSL # 419110
309 W NIELSON AVE
FRESNO, CA 93706

PHOTOSIMULATION VIEWPOINT 2



EXISTING



NEW



NOTE:
NEW VERIZON WIRELESS OUTDOOR EQUIPMENT &
GENERATOR ON NEW CONCRETE PAD, NEW ICE
BRIDGE W/ GPS ANTENNA AND (1) RAYCAP, NEW
H-FRAME W/ METER, INTERSECT CABINET & TELCO
BOX AND 80'-0" HIGH MONOPOLE WITHIN 25'-0" x
25'-0" CHAIN LINK FENCE ENCLOSURE
(LEASE AREA) - NOT SHOWN IN CURRENT VIEW

(9) NEW VERIZON WIRELESS PANEL
ANTENNAS, (9) RRUS, AND (1) RAYCAP
ON NEW 80'-0" HIGH MONOPOLE



E DIVISADERO & HWY 180
PSL # 419110
309 W NIELSON AVE
FRESNO, CA 93706

PHOTOSIMULATION VIEWPOINT 2



EXISTING



NEW



DISCLAIMER: THIS PHOTOSIMULATION IS INTENDED AS A GRAPHICAL REPRESENTATION OF EXISTING AND PROPOSED SITE CONDITIONS BASED ON THE PROJECT / DRAWING PLANS. IT IS NOT INTENDED FOR CONSTRUCTION. ACTUAL, FINAL CONSTRUCTION MAY VARY



E DIVISADERO & HWY 180
PSL # 419110
309 W NIELSON AVE
FRESNO, CA 93706

PHOTOSIMULATION VIEWPOINT 3



EXISTING



NEW



(9) NEW VERIZON WIRELESS PANEL ANTENNAS, (9) RRUS, AND (1) RAYCAP ON NEW 80'-0" HIGH MONOPOLE

NOTE:
NEW VERIZON WIRELESS OUTDOOR EQUIPMENT & GENERATOR ON NEW CONCRETE PAD, NEW ICE BRIDGE W/ GPS ANTENNA AND (1) RAYCAP, NEW H-FRAME W/ METER, INTERSECT CABINET & TELCO BOX AND 80'-0" HIGH MONOPOLE WITHIN 25'-0" x 25'-0" CHAIN LINK FENCE ENCLOSURE (LEASE AREA) - NOT SHOWN IN CURRENT VIEW



E DIVISADERO & HWY 180
PSL # 419110
309 W NIELSON AVE
FRESNO, CA 93706

PHOTOSIMULATION VIEWPOINT 3



EXISTING



NEW



NOTE:
NEW VERIZON WIRELESS OUTDOOR EQUIPMENT & GENERATOR ON NEW CONCRETE PAD, NEW ICE BRIDGE W/ GPS ANTENNA AND (1) RAYCAP, NEW H-FRAME W/ METER, INTERSECT CABINET & TELCO BOX AND 80'-0" HIGH MONOPALM WITHIN 25'-0" x 25'-0" CHAIN LINK FENCE ENCLOSURE (LEASE AREA) - NOT SHOWN IN CURRENT VIEW