# Fresno BMX Park - Mary Ella Brown
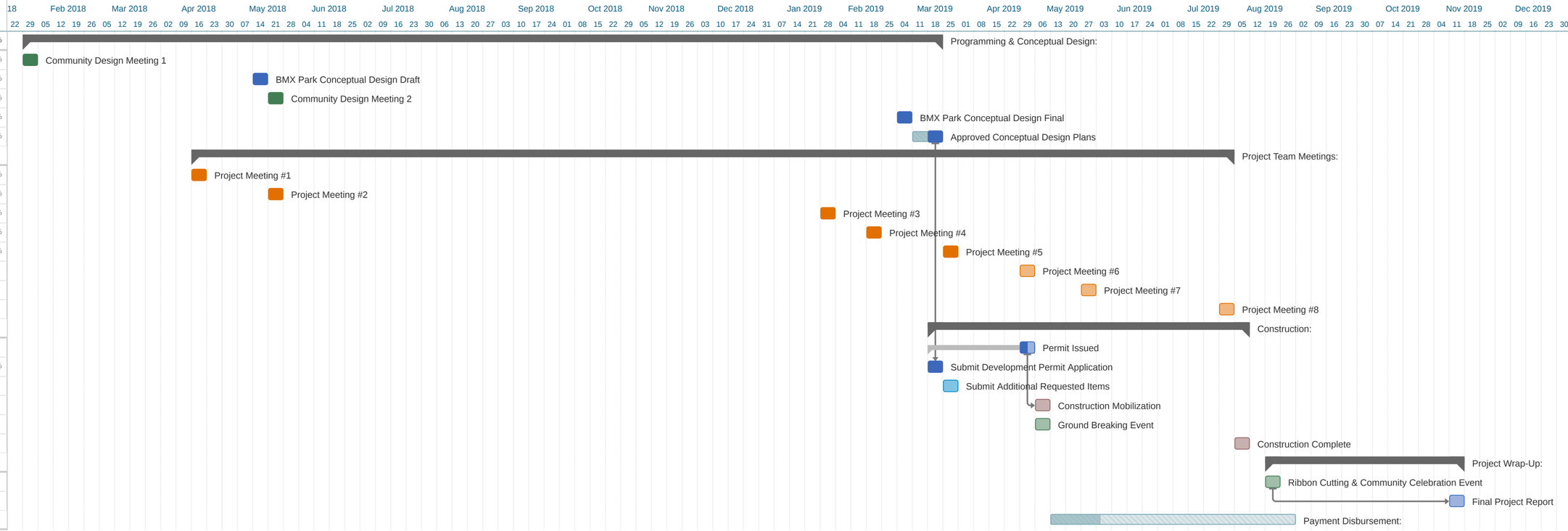
| | | Sub Tasks | Task Prog. |
|---|---|---|---|
| | **Programming & Conceptual Design:** | | **100%** |
| 1 | Community Design Meeting 1 | | 100% |
| 2 | BMX Park Conceptual Design Draft | | 100% |
| | Community Design Meeting 2 | 3 | 100% |
| 4 | BMX Park Conceptual Design Final | | 100% |
| | Approved Conceptual Design Plans | 2 | 100% |
| | **Project Team Meetings:** | | **62%** |
| 7 | Project Meeting #1 | | 100% |
| 8 | Project Meeting #2 | | 100% |
| 9 | Project Meeting #3 | | 100% |
| 10 | Project Meeting #4 | | 100% |
| 11 | Project Meeting #5 | | 100% |
| 12 | Project Meeting #6 | | 0% |
| 13 | Project Meeting #7 | | 0% |
| 14 | Project Meeting #8 | | 0% |
| | **Construction:** | | **12%** |
| | Permit Issued | | 50% |
| 17 | Submit Development Permit Application | | 100% |
| 18 | Submit Additional Requested Items | | 0% |
| 19 | Construction Mobilization | | 0% |
| 20 | Ground Breaking Event | | 0% |
| 21 | Construction Complete | | 0% |
| | **Project Wrap-Up:** | | **0%** |
| 23 | Ribbon Cutting & Community Celebration Event | | 0% |
| 24 | Final Project Report | | 0% |
| | **Payment Disbursement:** | | **20%** |