

- Downloaded from <http://ajph.org/> on November 10, 2014

2

[illegible]

**BUILDING
LIVE-THRU**
E AVE., FRESNO, CA

3

A100

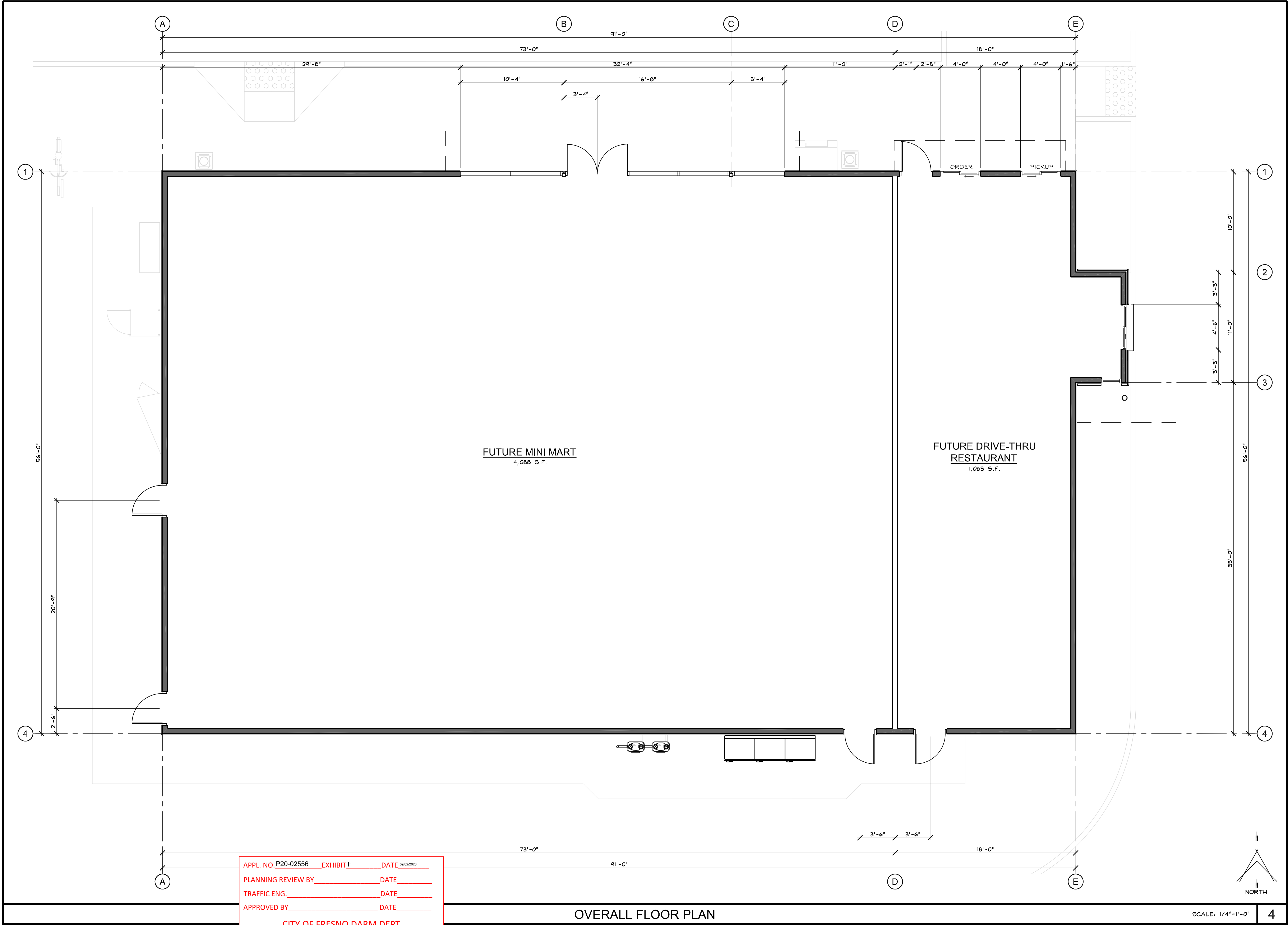

APPL. NO. P20-02556 EXHIBIT F DATE 09/02/2020
PLANNING REVIEW BY _____ DATE _____
TRAFFIC ENG. _____ DATE _____
APPROVED BY _____ DATE _____
CITY OF FRESNO DARM DEPT

OVERALL FLOOR PLAN

SCALE: 1/4"=1'-0"

NO.	DATE	REVISION

This document, the ideas and designs incorporated herein, are solely the property of VAI and are not to be used, in whole or in part for any project or duplication, without written authorization.
© COPYRIGHT 2020

Vermelfoort Architects, Inc.
Architecture and Planning
8525 North Cedar Avenue
Suite 106
Fresno, California 93720
Office: 559.432.6744
Email: rv@vaifresno.com

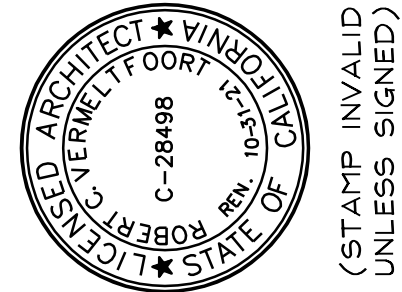
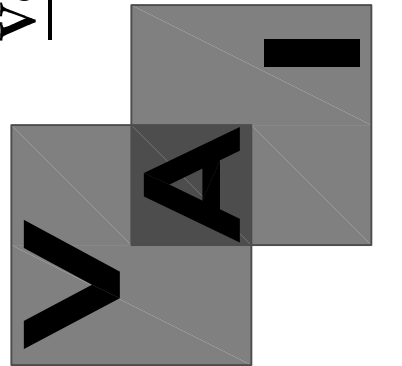

"PROPOSED BUILDING"
"MINI-MART & DRIVE-THRU"
S.W.C. OF CHESTNUT AVE & OLIVE AVE., FRESNO, CA
OVERALL FLOOR PLAN

ISSUE DATE:	2-12-20
REV. DATE:	
PROJECT NO.:	20003.2
DRAWN BY:	NL
SHEET:	A200



APPL. NO. P20-02556 EXHIBIT E-1 DATE 08/02/2020

PLANNING REVIEW BY _____ DATE _____

TRAFFIC ENG. _____ DATE _____

APPROVED BY _____ DATE _____

CITY OF FRESNO DARM DEPT

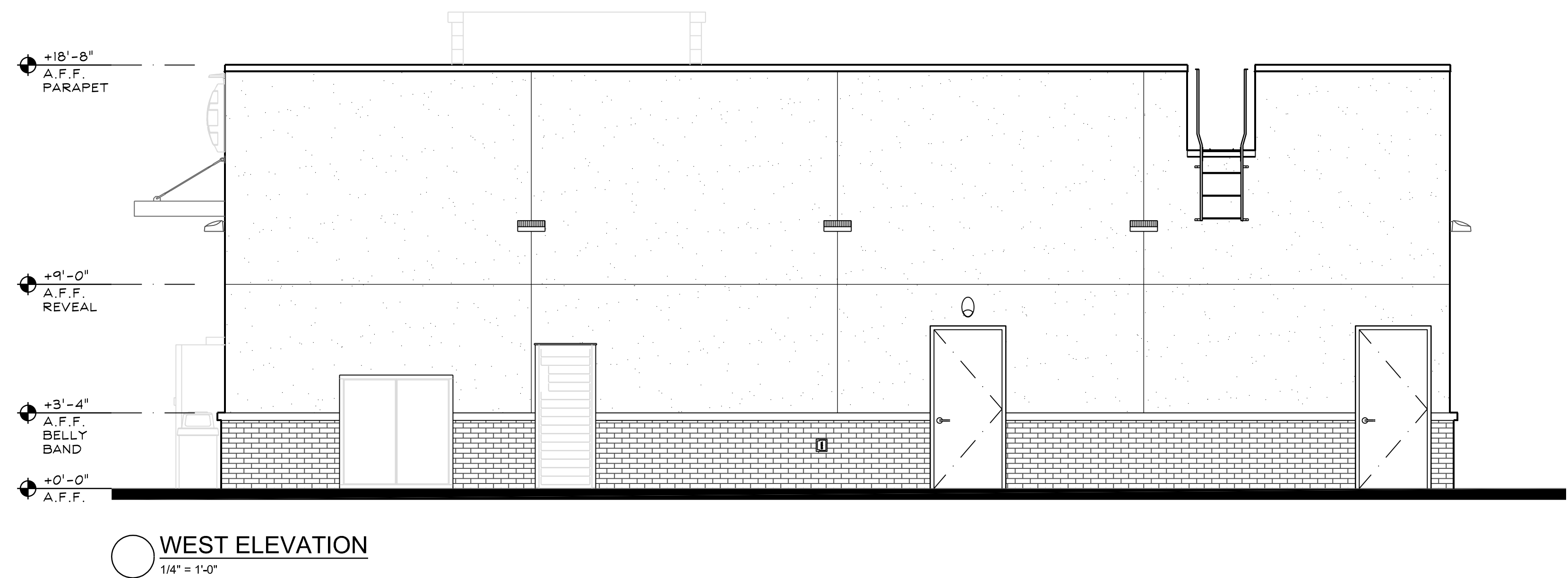
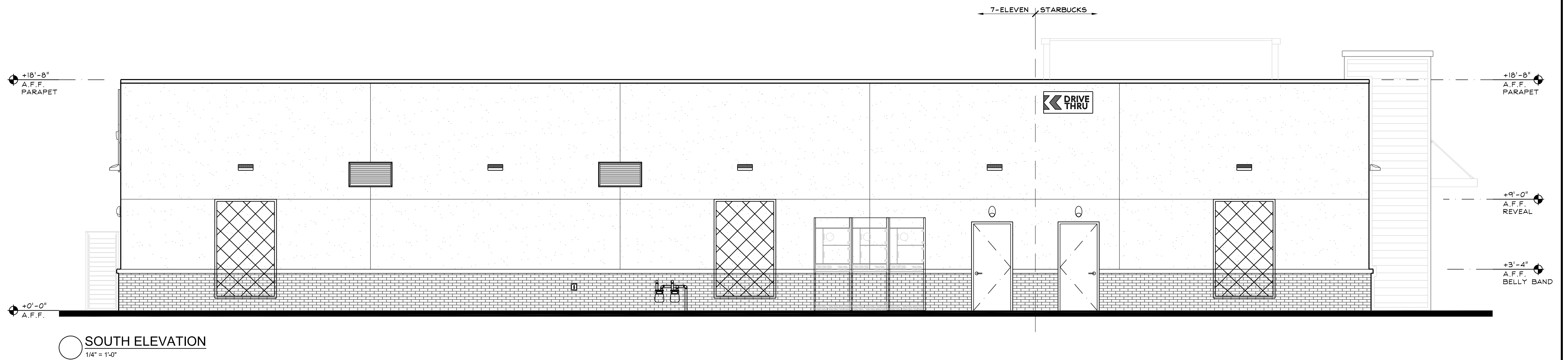

		19		EXTERIOR ELEVATIONS										SCALE: 1/4"=1'-0"		3			
				KEY	MATERIAL	COLOR / FINISH	KEY	MATERIAL	COLOR / FINISH	<div>APPL. NO. P20-02556 EXHIBIT E-2 DATE 09/02/2020</div> <div>PLANNING REVIEW BY _____ DATE _____</div> <div>TRAFFIC ENG. _____ DATE _____</div> <div>APPROVED BY _____ DATE _____</div> <div>CITY OF FRESNO DARM DEPT</div>									
				1	7/8" EXTERIOR CEMENT PLASTER, ELASTOMERIC TOP COAT - FIELD	SHERWIN WILLIAMS "-----"	9	PRE-FINISHED ALUMINUM CANOPY	MAPES LUMISHADE CANOPY - BRONZE BAKED ENAMEL w/ REAR GUTTER CONNECTIONS										
				2	7/8" EXTERIOR CEMENT PLASTER, ELASTOMERIC TOP COAT - ACCENT	SHERWIN WILLIAMS "-----"	10	DRIVE-THRU WINDOW	READY ACCESS # 131 BI-PARTING ANODIZED ALUMINUM										
				3	THIN BRICK VENEER	H.C. MUDDOX "RAILROAD BLEND"	11	STOREFRONT GLAZING	KAWNEER "451T VG" - CLEAR ANODIZED ALUM. FRAMES w/ DUAL CLEAR GLAZING										
				4	STONE VENEER	ELDORADO STONE "LANTANA CLIFFSTONE"	12	-	-										
				5	CORRUGATED METAL PANEL AWNING	MBCI "7.2 PANEL" COLOR: DARK BRONZE	13	-	-										
				6	PARAPET CAP	DARK BRONZE	14	-	-										
				7	MISC. METALS	PAINT TO MATCH 1	15	-	-										
				8	BOLLARDS	SHERWIN WILLIAMS - SEAL SKIN "SW 7675"	16	-	-										
GENERAL NOTES		20				16		EXTERIOR FINISH SCHEDULE						8		KEYNOTES		4	

[illegible]

■ ■ ■
this document, the ideas and
signs incorporated herein, are
solely the property of VAI and is
not to be used, in whole or in
part for any project or
duplication, without written
authorization.

COPYRIGHT 2020

Architecture and Planning
8525 North Cedar Avenue
Suite 106
Fresno, California 93720
Office: 559.432.6744
Email: rcv@vaifresno.com

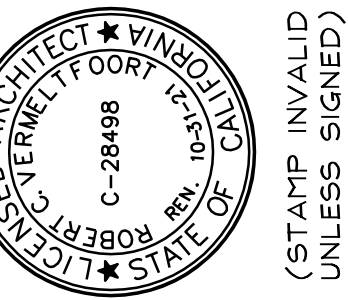
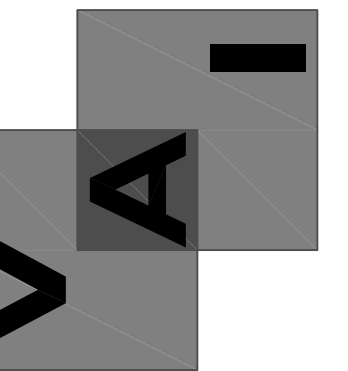

■ **PROPOSED BUILDING**
 ■ **MINI-MART & DRIVE-THRU**
 ■ S.W.C. OF CHESTNUT AVE & OLIVE AVE., FRESNO, CA
 ■ **EXTERIOR ELEVATIONS**

ISSUE DATE:	2-12-20
REV. DATE:	
PROJECT NO.:	20003.2
DRAWN BY:	NL
CHECKED BY:	

A301

- 20



8

- 2

3



(STAMP INVALID
UNLESS SIGNED)

OVERALL SITE PLAN

A100