

A-0.0

ALL DESIGN, PRELIMINARY, AND PLANS INDICATED OR REPRESENTED BY THIS DRAWING ARE OWNED BY AND THE PROPERTY OF T. ARCHITECTURE, INC. NO REPRODUCTION, COPIES, OR DERIVATIVE WORKS ARE PERMITTED WITHOUT THE WRITTEN PERMISSION OF T. ARCHITECTURE, INC. THESE DRAWINGS OR SPECIFICATIONS ARE NOT TO BE USED FOR ANY OTHER PROJECT WITHOUT THE WRITTEN PERMISSION OF T. ARCHITECTURE, INC. NO PART OF THESE DRAWINGS OR SPECIFICATIONS SHALL BE USED BY OR DISCLOSED TO ANY PERSON, FIRM, OR CORPORATION FOR ANY PURPOSE WITHOUT THE WRITTEN PERMISSION OF T. ARCHITECTURE, INC.

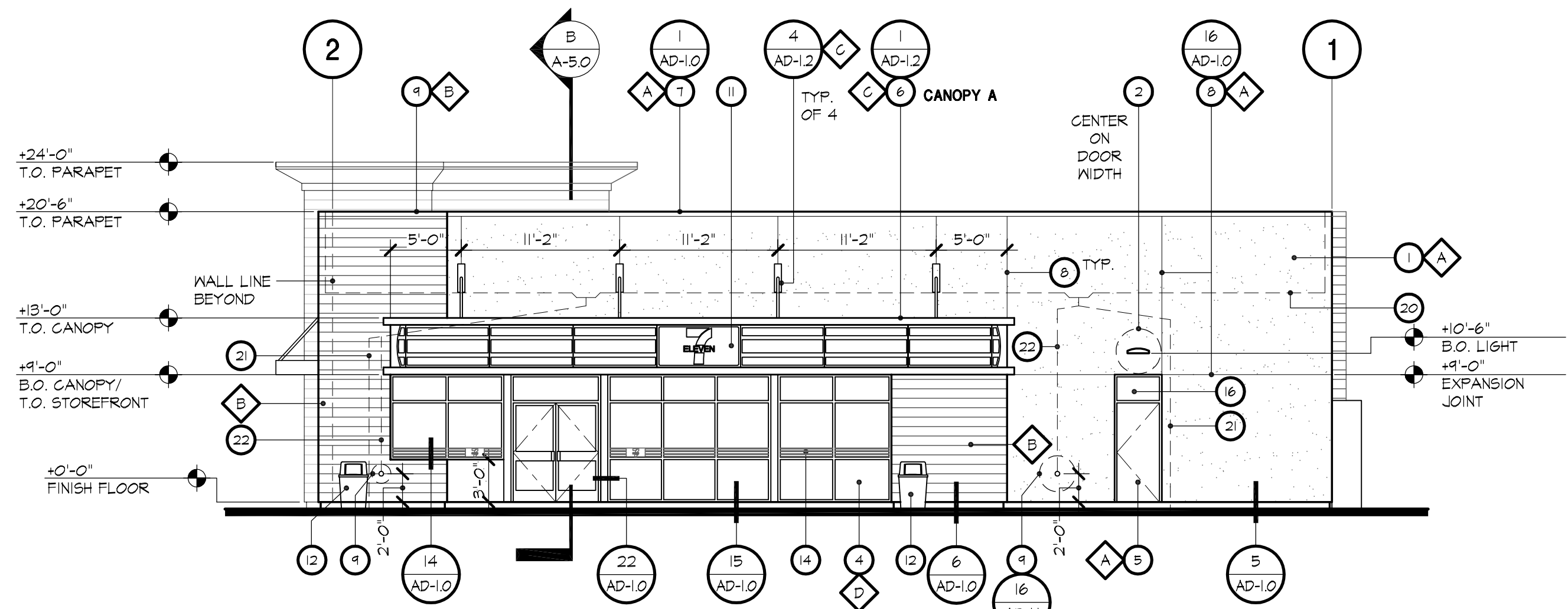

North Elevation

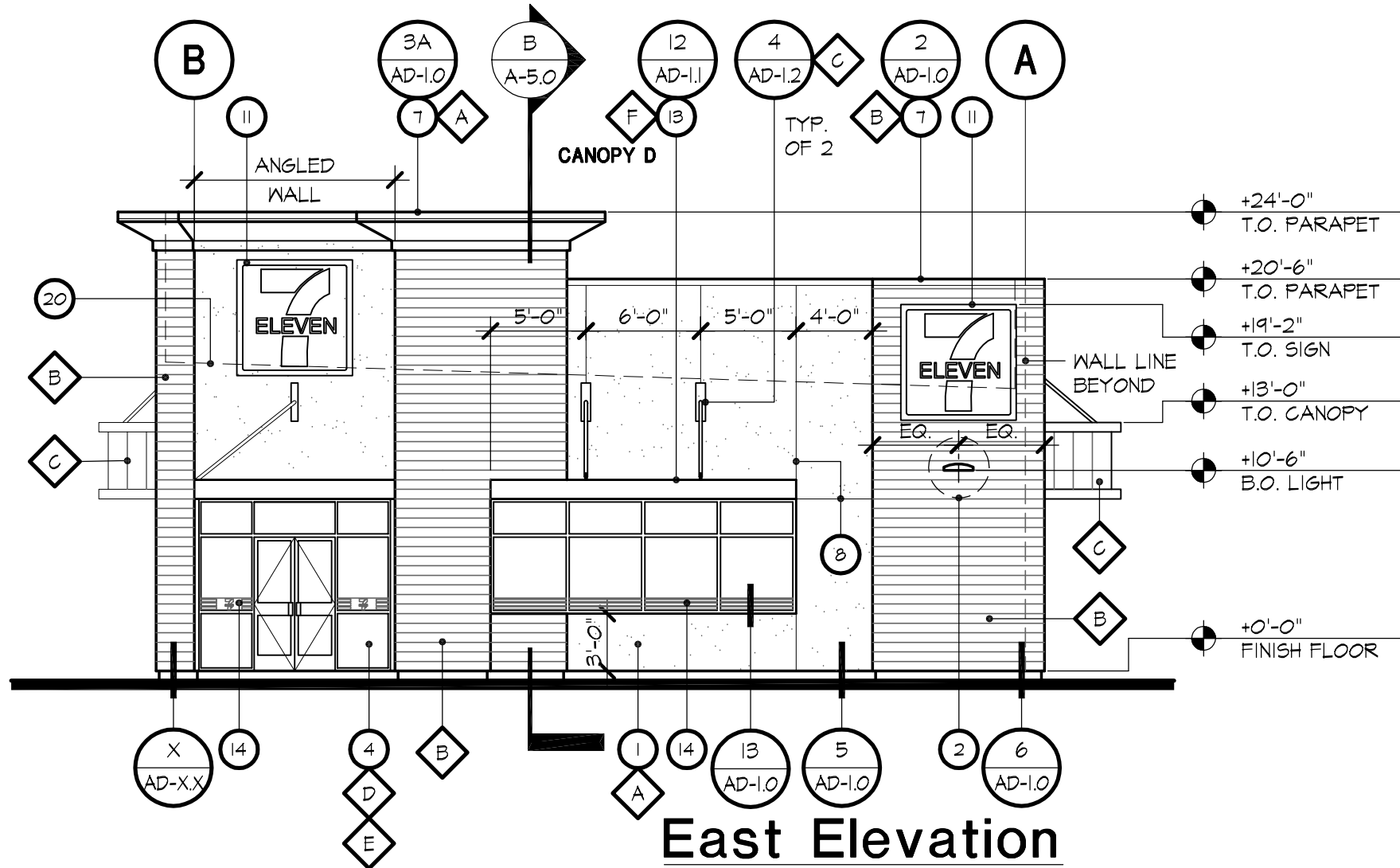

East Elevation

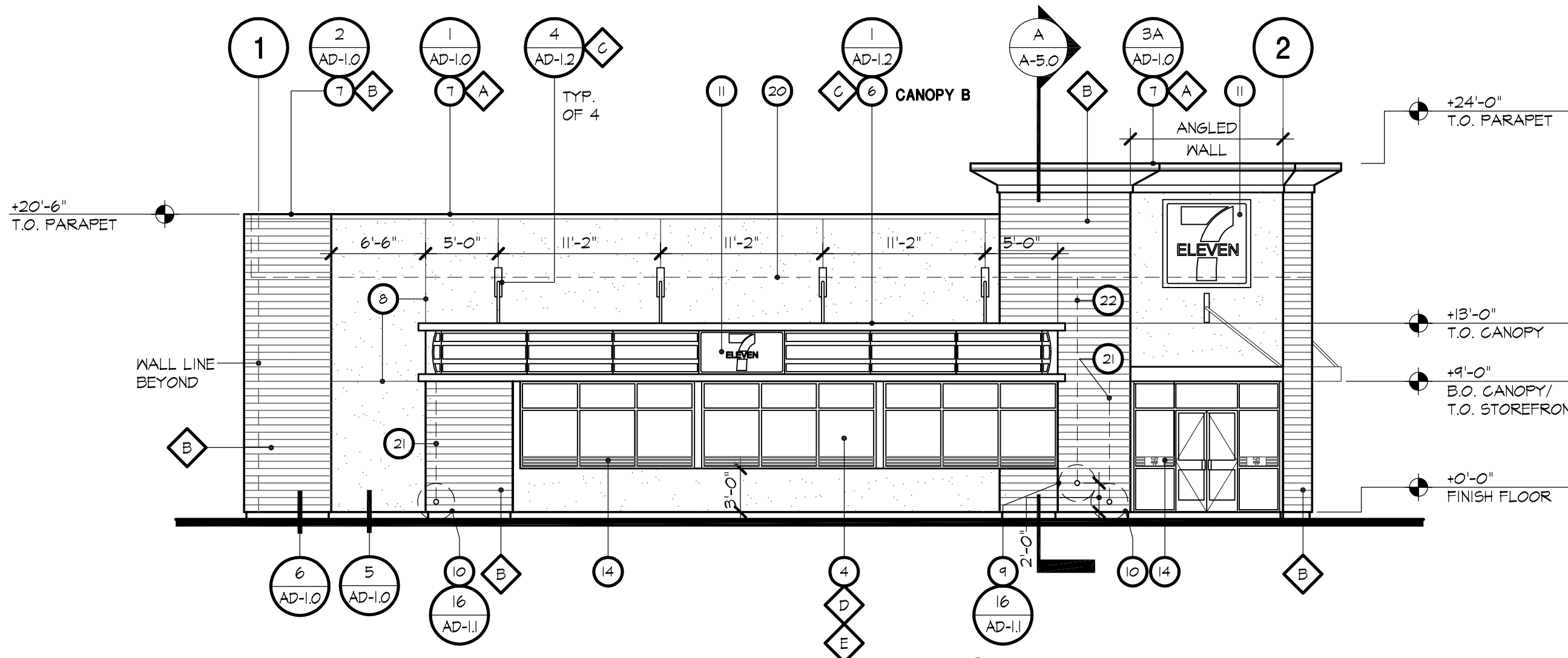

South Elevation

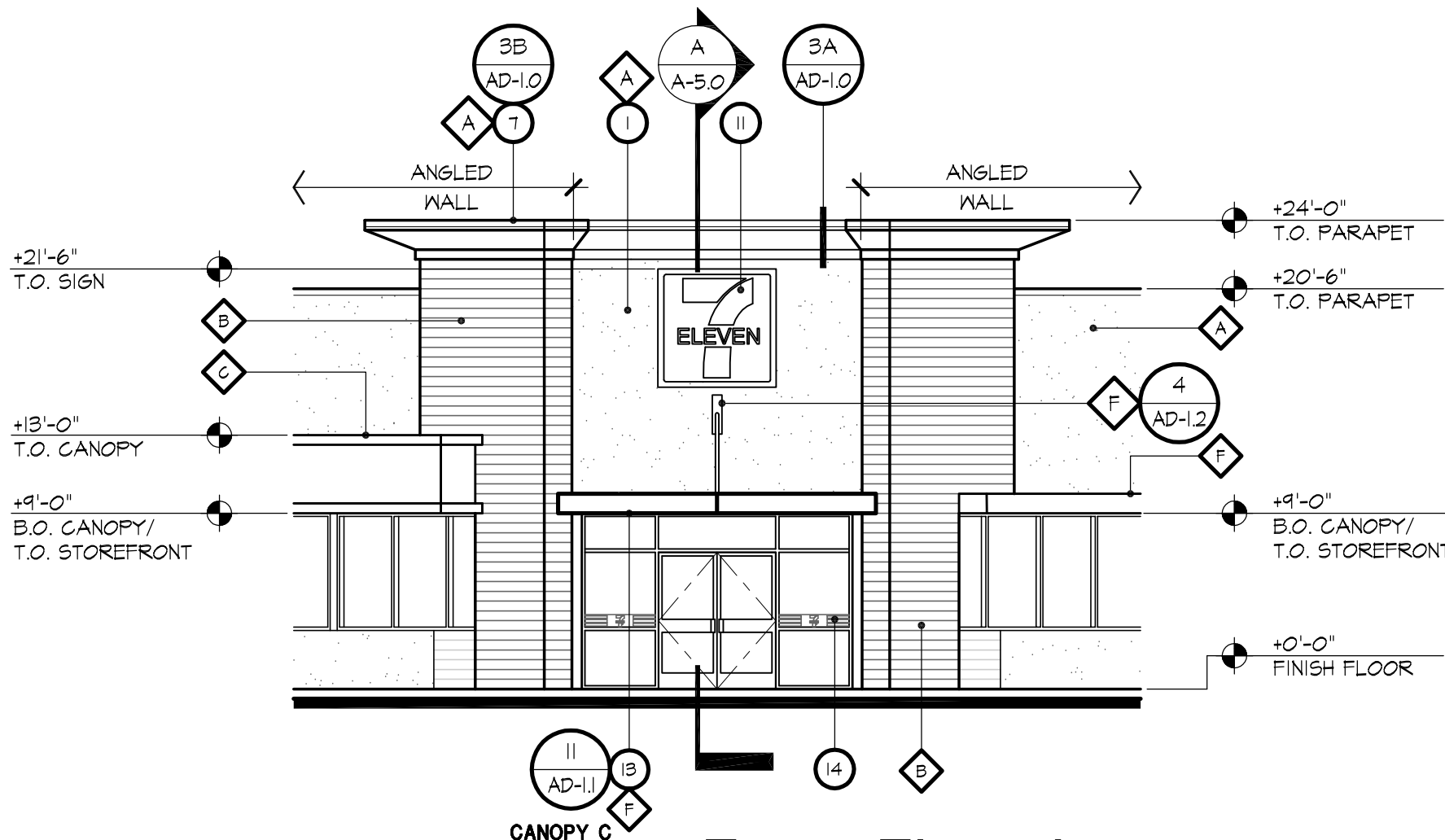

Entry Elevation

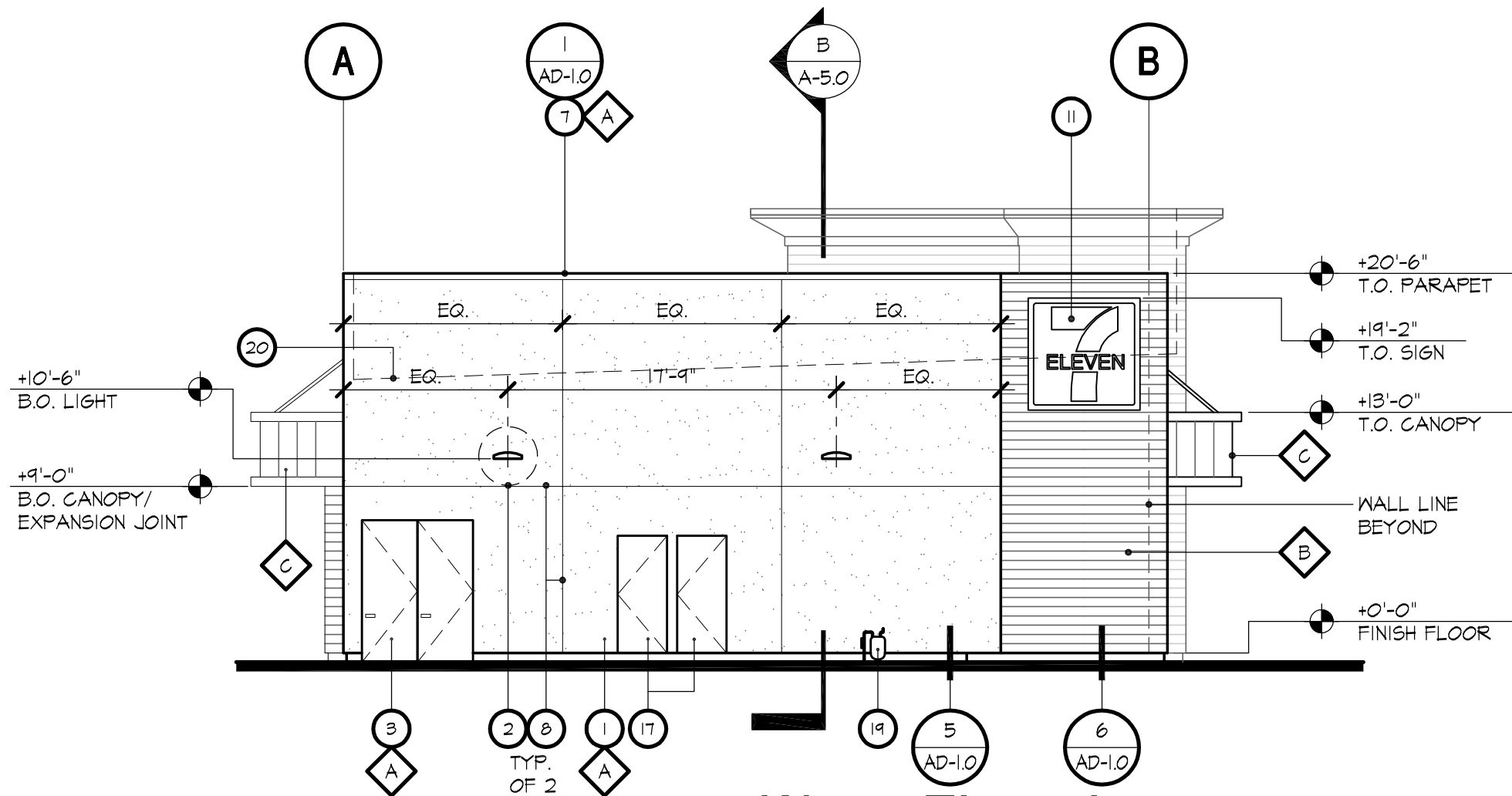

West Elevation

Exterior Elevation Keyed Notes

- STUCCO FINISH. REFER TO EXTERIOR COLOR / MATERIAL SCHEDULE FOR ADDITIONAL INFORMATION.
- EXTERIOR LIGHT FIXTURE. REFER TO REFLECTED CEILING PLAN FOR ADDITIONAL INFORMATION.
- ELECTRICAL SERVICE ENCLOSURE. PAINT (2) COATS (MINIMUM) ENAMEL PER MINIMUM COLOR / MATERIAL SCHEDULE. REFER TO ELECTRICAL PLANS FOR ADDITIONAL INFORMATION.
- STOREFRONT SYSTEM AND GLAZING. REFER TO EXTERIOR COLOR / MATERIAL SCHEDULE FOR ADDITIONAL INFORMATION.
- EXTERIOR DOOR. REFER TO DOOR SCHEDULE FOR ADDITIONAL INFORMATION. PAINT TO MATCH ADJACENT WALL COLOR.
- WOOD FRAMED CANOPY. REFER TO DETAILS FOR ADDITIONAL INFORMATION. VERTICAL PANEL JOINTS SHALL ALIGN WITH SOFFIT JOINTS.
- 65M PARAPET CAP FLASHING. REFER TO DETAILS FOR ADDITIONAL INFORMATION.
- 65M EXPANSION JOINT TO BE WESTERN KJIS OR EQUAL. PAINT (2) COATS ENAMEL (MINIMUM) TO MATCH ADJACENT STUCCO FINISH. REFER TO DETAILS FOR ADDITIONAL INFORMATION.
- OVERFLOW DRAIN OUTLET. REFER TO DETAIL FOR ADDITIONAL INFORMATION.
- DRAIN OUTLET. REFER TO DETAIL FOR ADDITIONAL INFORMATION.
- BACK-LIT TENANT SIGNAGE CABINET. SIGNAGE TO BE PERMITTED AND INSTALLED UNDER SEPARATE PERMIT.
- WASTE CONTAINER. REFER TO EQUIPMENT SCHEDULE FOR ADDITIONAL INFORMATION.
- STEEL SHADE CANOPY. REFER TO COLOR / MATERIAL SCHEDULE AND DETAILS FOR ADDITIONAL INFORMATION.
- HORIZONTAL GLAZING DECALS. REFER TO EQUIPMENT SCHEDULE FOR ADDITIONAL INFORMATION.
- 1/2" WIDE CHANNEL SCREED TO BE TRY REGLET OR APPROVED EQUAL. PAINT (2) COATS ENAMEL TO MATCH ADJACENT STUCCO FINISH. REFER TO DETAILS FOR ADDITIONAL INFORMATION.
- INDICATED PAINTED METAL PANEL TRANSOM. PAINT TO MATCH PER FINISH/MATERIAL SCHEDULE.
- EXTERIOR FILL BOX.
- ADDRESS NUMERALS TO BE LOCATED SO AS TO BE PLAINLY VISIBLE FROM THE STREET OR ROAD. NUMERALS TO BE MEDIUM BRONZE FINISH, 12" HIGH HELVETICA MEDIUM FONT.
- GAS METER. REFER TO PLUMBING PLANS FOR ADDITIONAL INFORMATION.
- INDICATES ROOF LINE BEYOND.
- INDICATES DRAIN LINE. REFER TO ROOF PLAN FOR ADDITIONAL INFORMATION.
- INDICATES OVER FLOW LINE. REFER TO ROOF PLAN FOR ADDITIONAL INFORMATION.

ALL ROOF MOUNTED MECHANICAL EQUIPMENT WILL BE SCREENED BEHIND THE WRAPAROUND BUILDING PARAPET.

Finish/Material Schedule

MATERIAL:	COLOR:
1 STUCCO #1	SCOTCH MIST- PF614-01
2 LIGHT SAND FINISH PAINT	
3 NICHIA FIBER CEMENT WALL PANEL	VINTAGE WOOD 'BARK' (HORIZONTAL PATTERN)
4 METAL PANEL FASCIA/SOFFIT	MCI S16 300 SLATE GRAY
5 CENTER GLAZED STOREFRONT SYSTEM FACTORY FINISH	KAYNEER, TRIFAB 451T VS #40 DARK BRONZE ALUMINUM
6 STOREFRONT GLAZING	SUNGUARD 5N68 CLEAR
7 STEEL CANOPY	PAINT TO MATCH MCI S16 300 SLATE GRAY. CONTRACTOR TO SUBMIT SAMPLES FOR ARCHITECT REVIEW.
TITLE-24 ENERGY COMPLIANCE LISTINGS: EXTERIOR FIXED GLAZING: U-FACTORS: SHGC VALUES: 29 30	
GENERAL CONTRACTOR TO PROVIDE ROOF INSULATION AND EXTERIOR WALL INSULATION PER T-24 CALCULATIONS FOR MINIMUM COMPLIANCE REQUIREMENTS.	

- NOTES:
- ALL COLOR SELECTIONS TO BE APPROVED BY THE OWNER PRIOR TO APPLICATION. PROVIDE SAMPLES TO ARCHITECT FOR APPROVAL. ALLOW 3 DAYS MINIMUM FOR RESPONSE.
 - STUCCO TEXTURE TO BE SMOOTH FINISH. PROVIDE SAMPLE TO ARCHITECT FOR APPROVAL.
 - CONTRACTOR TO PROVIDE 10' X 10' PAINT SAMPLES ON COMPLETED WALL SURFACE OF EACH COLOR FOR REVIEW AND APPROVAL. SELECT A LESS OBVIOUS SIDE OF BUILDING FOR SAMPLES. AND AREA SHOULD SHOW 3 COLORS DIRECTLY ADJACENT TO EACH OTHER (AS POSSIBLE). ARCHITECT TO BE GIVEN 24 HOUR NOTICE FOR REQUESTED FIELD REVIEW.
 - ALL COLOR CHANGES OCCUR AT THE 'INSIDE' CORNER, TYPICAL, NEVER AT 'OUTSIDE' CORNERS.

City Use Only

APPL. NO. P20-02834 EXHIBIT E DATE 08/21/2025

PLANNING REVIEW BY DATE

TRAFFIC ENG. DATE

APPROVED BY DATE

CITY OF FRESNO DARM DEPT

Exterior Elevations



1465 North Van Ness Avenue
Fresno, California 93728
559.442.4642 VOICE
559.485.9081 FAX

Project
7-Eleven Food Store #1045174
2020 W. Shaw Avenue
Fresno, CA. 93711

Owner
Hinds Investments, L.P.
505 Lomas Santa Fe Drive, Suite #170
Solana Beach, CA. 92075

Publishing Status	
Schematic	DATE
Design Develop'mt.	DATE
Site Plan Review	DATE
Bidding	DATE
Plan Check	DATE
Revisions	
1	
2	
3	
4	
5	
6	
7	
8	
9	
10	
11	
12	
13	
14	
15	
16	
17	
18	
19	
20	
21	
22	
23	
24	
25	
26	
27	
28	
29	
30	
31	
32	
33	
34	
35	
36	
37	
38	
39	
40	
41	
42	
43	
44	
45	
46	
47	
48	
49	
50	
51	
52	
53	
54	
55	
56	
57	
58	
59	
60	
61	
62	
63	
64	
65	
66	
67	
68	
69	
70	
71	
72	
73	
74	
75	
76	
77	
78	
79	
80	
81	
82	
83	
84	
85	
86	
87	
88	
89	
90	
91	
92	
93	
94	
95	
96	
97	
98	
99	
100	
101	
102	
103	
104	
105	
106	
107	
108	
109	
110	
111	
112	
113	
114	
115	
116	
117	
118	
119	
120	
121	
122	
123	
124	
125	
126	
127	
128	
129	
130	
131	
132	
133	
134	
135	
136	
137	
138	
139	
140	
141	
142	
143	
144	
145	
146	
147	
148	
149	
150	
151	
152	
153	
154	
155	
156	
157	
158	
159	
160	
161	
162	
163	
164	
165	
166	
167	
168	
169	
170	
171	
172	
173	
174	
175	
176	
177	
178	
179	
180	
181	
182	
183	
184	
185	
186	
187	
188	
189	
190	
191	
192	
193	
194	
195	
196	
197	
198	
199	
200	
201	
202	
203	
204	
205	
206	
207	
208	
209	
210	
211	
212	
213	
214	
215	
216	
217	
218	
219	
220	
221	
222	
223	
224	
225	
226	
227	
228	
229	
230	
231	
232	
233	
234	
235	
236	
237	
238	
239	
240	
241	
242	
243	
244	
245	
246	
247	
248	
249	
250	
251	
252	
253	
254	
255	
256	
257	
258	
259	
260	
261	
262	
263	
264	
265	
266	
267	
268	
269	
270	
271	
272	
273	
274	
275	
276	
277	
278	
279	
280	
281	
282	
283	
284	
285	
286	
287	
288	
289	
290	
291	
292	
293	
294	
295	
296	
297	
298	
299	
300	
301	
302	
303	
304	
305	
306	
307	
308	
309	
310	
311	
312	
313	
314	
315	
316	
317	
318	
319	
320	
321	
322	
323	
324	
325	
326	
327	
328	
329	
330	
331	
332	
333	
334	
335	
336	
337	
338	
339	
340	
341	
342	
343	
344	
345	
346	
347	
348	
349	
350	
351	
352	
353	
354	
355	
356	
357	
358	
359	
360	
361	
362	
363	
364	
365	
366	
367	
368	
369	
370	
371	
372	
373	
374	
375	
376	
377	
378	
379	
380	
381	
382	
383	
384	
385	
386	
387	
388	
389	
390	
391	
392	
393	
394	
395	
396	
397	
398	
399	
400	
401	
402	
403	
404	
405	
406	
407	
408	
409	
410	
411	
412	
413	
414	
415	
416	
417	
418	
419	
420	
421	
422	
423	
424	
425	
426	
427	
428	
429	
430	
431	
432	
433	
434	
435	
436	
437	
438	
439	
440	
441	
442	
443	
444	
445	
446	
447	
448	
449	
450	
451	
452	
453	
454	
455	
456	
457	
458	
459	
460	
461	
462	
463	
464	
465	
466	
467	
468	
469	
470	
471	
472	
473	
474	
475	
476	
477	
478	
479	
480	
481	
482	
483	
484	
485	
486	
487	
488	
489	
490	
491	
492	
493	
494	
495	
496	
497	
498	
499	
500	
501	
502	
503	
504	
505	
506	
507	
508	
509	
510	
511	
512	
513	
514	
515	
516	
517	
518	
519	
520	
521	
522	
523	
524	
525	
526	
527	
528	
529	
530	
531	
532	
533	
534	
535	
536	
537	
538	
539	
540	
541	
542	
543	
544	
545	
546	
547	
548	
549	
550	
551	
552	
553	
554	
555	
556	
557	
558	
559	
560	
561	
562	
563	
564	
565	
566	
567	
568	
569	
570	
571	
572	
573	
574	
575	
576	
577	
578	
579	
580	
581	
582	
583	
584	
585	
586	
587	
588	</