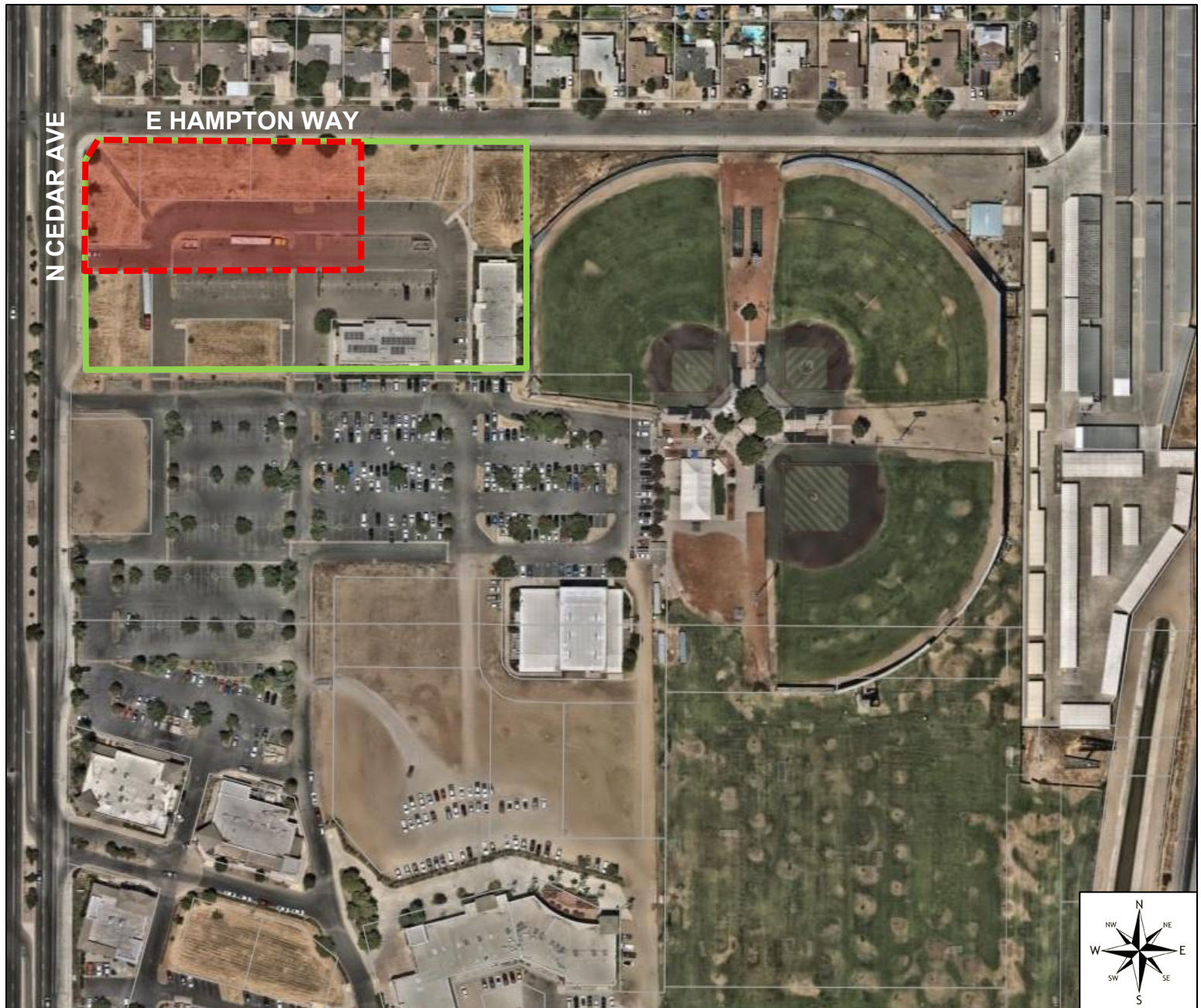

Exhibit B

AERIAL PHOTOGRAPH



PLANNING AND DEVELOPMENT DEPARTMENT

Application

Rezone Application No. P25-01778
Development Permit Application No.
P25-01774

APN(s):

438-220-01, 02, 03, 04, 05, 06, 07, 08, 09, 10

Southeast corner of East Hampton Way and
North Cedar Avenue

Zone District

O/cz (Office/conditions of zoning)

Land Use Designation

Employment – Office

LEGEND



Rezone Boundary
±3.96 acres



Development Boundary
±1.17 acres