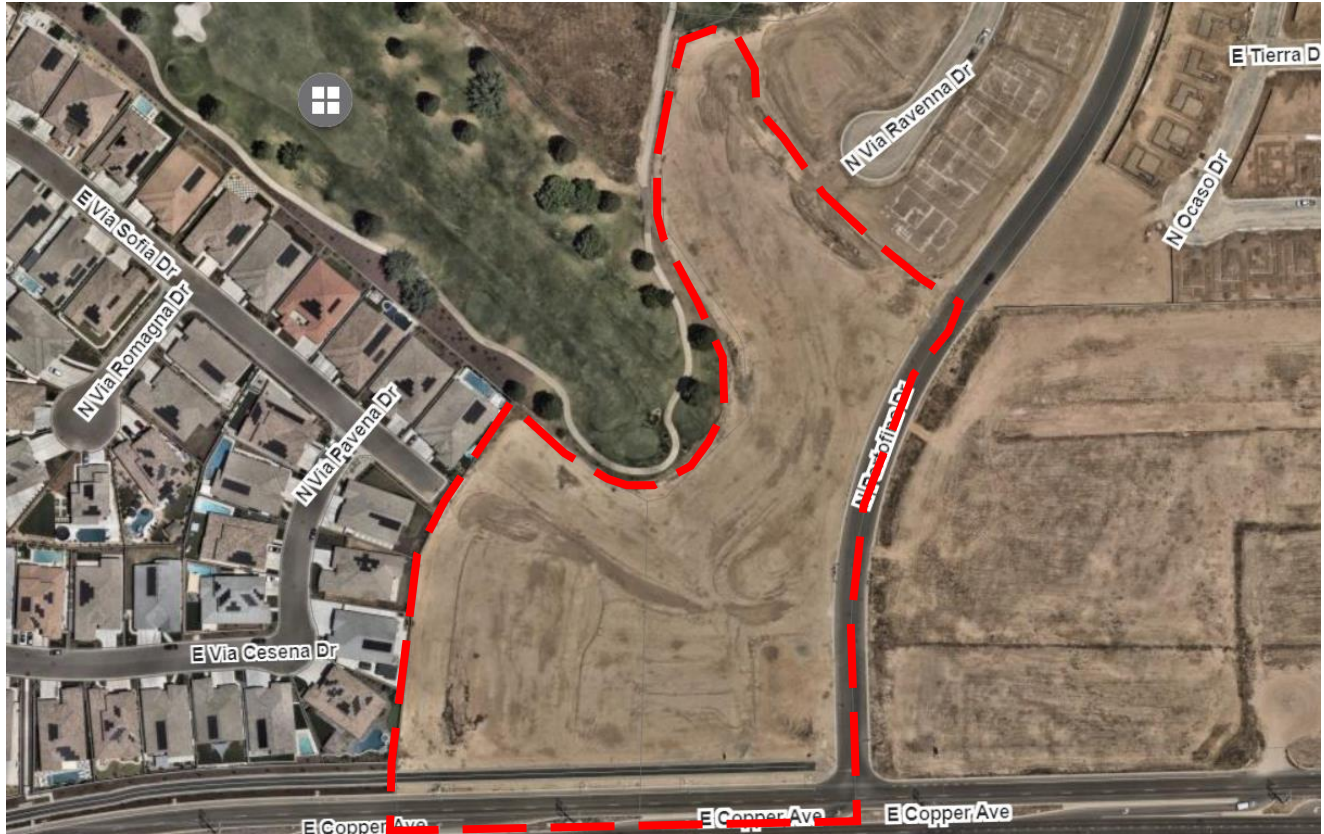

Exhibit C



**PLANNING AND DEVELOPMENT DEPARTMENT**

**LEGEND**

**Applications**

Conditional Use Permit Application No:  
P24-02488

**APN:**

579-390-06s & 579-390-62s (portion)  
Northwest corner of East Copper  
Avenue and North Portofino Drive

**Zone District**

*RS-5/UGM/cz (Single-Family Residential, Medium Density/Urban Growth Management/conditions of zoning)*

**Land Use Designation**

*Medium Density Residential*

 CUP: P24-02488  
±7.57 acres

